

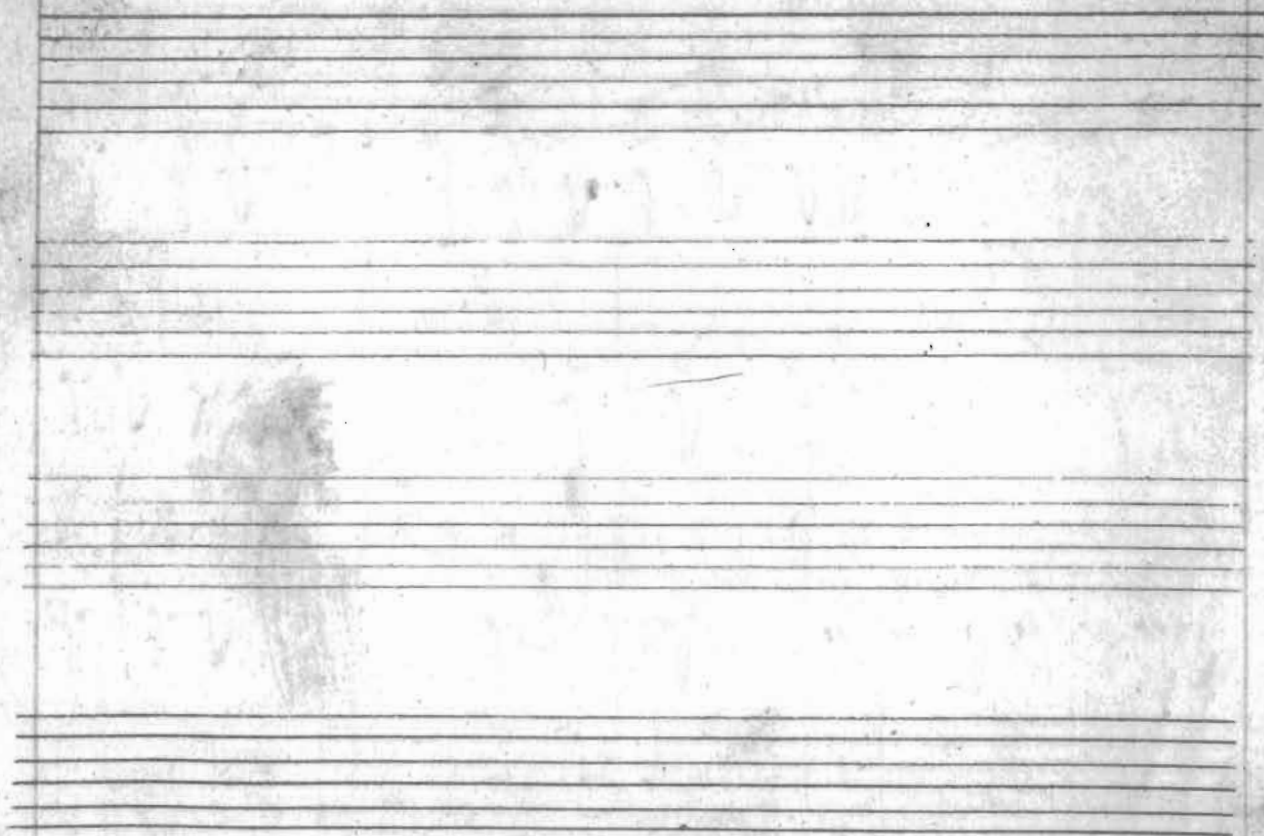

Handwritten text at the top left, possibly a title or reference number.

Main body of handwritten musical notation on five-line staves, including notes, rests, and bar lines.

Handwritten rhythmic notation consisting of vertical stems and curved lines, likely representing note values or rests. Some of the symbols resemble "v" or "u" with stems.

Handwritten rhythmic notation, similar to the second staff, with vertical stems and curved lines.

Handwritten rhythmic notation, similar to the second and fourth staves, with vertical stems and curved lines.

Handwritten rhythmic notation, similar to the other rhythmic staves, with vertical stems and curved lines.

f y . f e . 2

ms 8 of 10

Harp flat

f

M8 1005

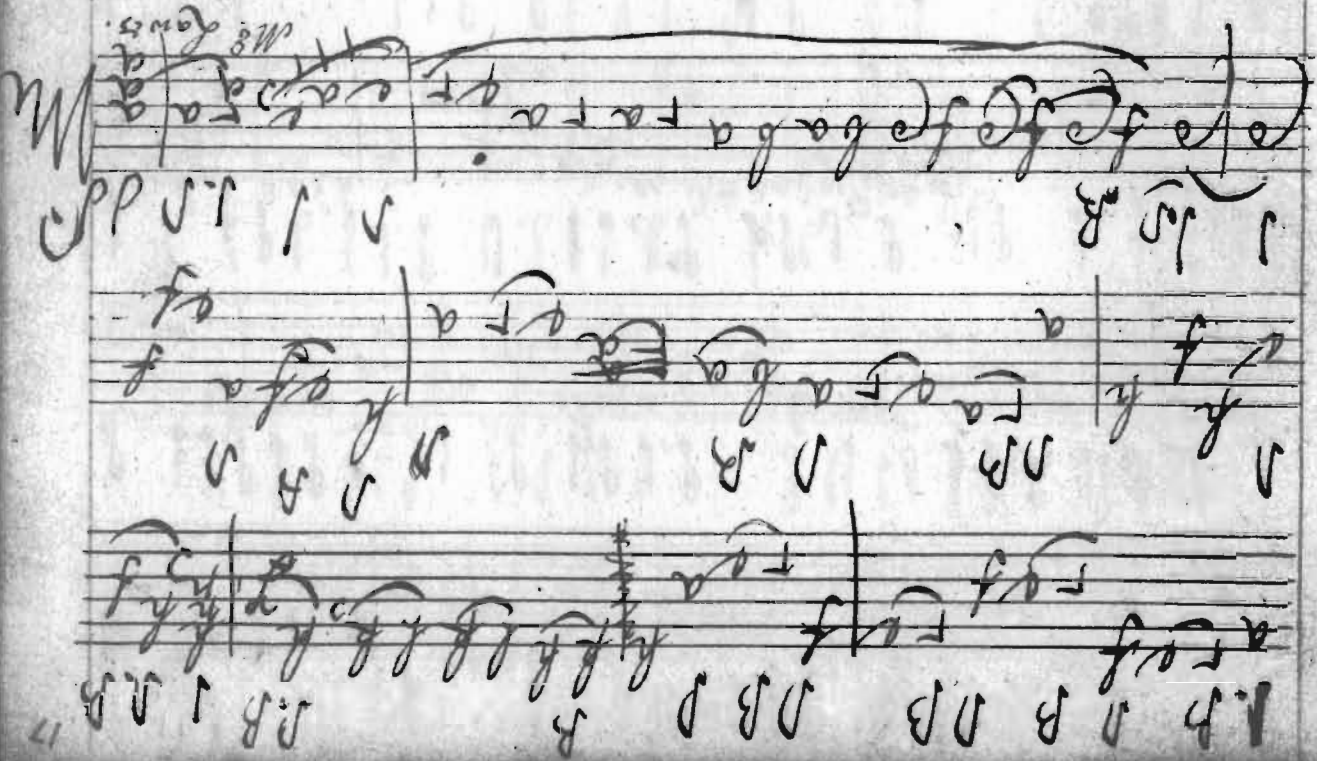

The notation consists of five staves. The top staff features a long horizontal line with a wavy, undulating pattern. Below this, the staves contain various notes, some with stems and flags, and some with letters like 'a', 'f', and 'r' written above or below them. There are also some vertical lines and dots scattered throughout the notation.

Handwritten text at the top left of the page, possibly a title or reference number, written in a cursive script.

Mr. Stephens

MS A. 2. 8. 14

ms. 100 P. III

Allegretto

Handwritten text, possibly a title or instruction, written upside down.

Handwritten text, possibly a title or instruction, written upside down.

Handwritten text, possibly a title or instruction, written upside down.

Handwritten text at the bottom of the page, possibly a signature or page number.

Handwritten text or signature on the right margin, possibly a page number or a reference mark.

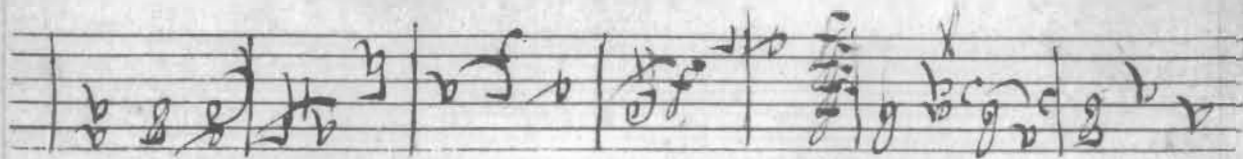

Handwritten rhythmic notation below the first staff, including vertical stems and dots.

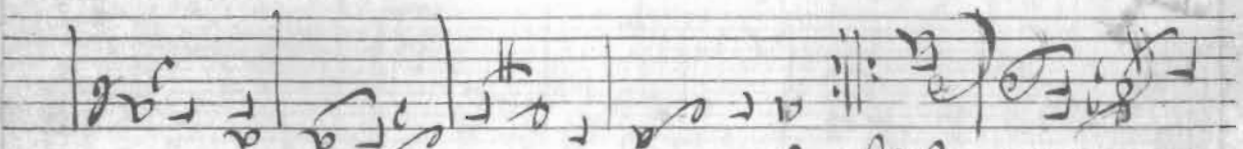

Handwritten rhythmic notation below the second staff, including vertical stems and dots.

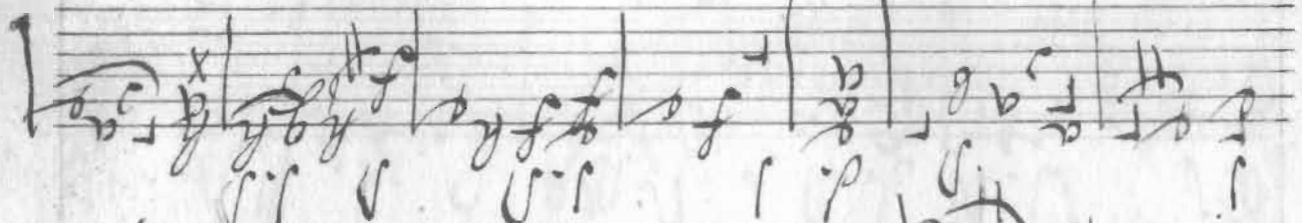

Handwritten rhythmic notation below the third staff, including vertical stems and dots.

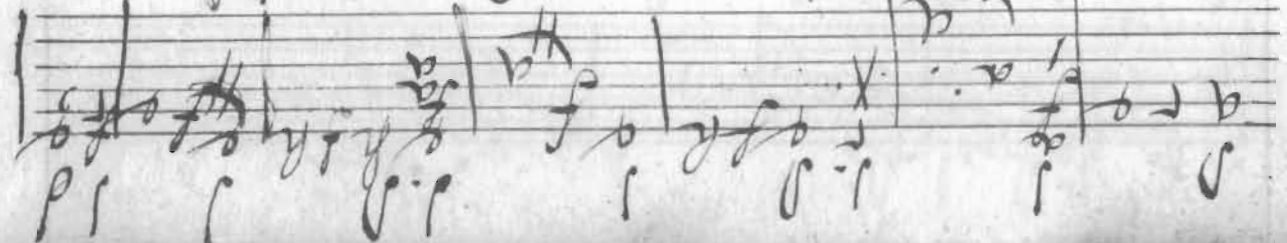

Handwritten rhythmic notation below the fourth staff, including vertical stems and dots.

mus. P. 111

myrcos Pill

Mr Stephens

M. Jenkins

Mr. Jenkins

Handwritten notes and symbols positioned below the first staff, including a large circular symbol on the left and several smaller notes.

Handwritten notes and symbols positioned below the second staff, including several notes with stems and a large circular symbol.

Handwritten notes and symbols positioned below the third staff, including several notes with stems and a large circular symbol.

Handwritten text at the top of the page, possibly a title or reference number.

