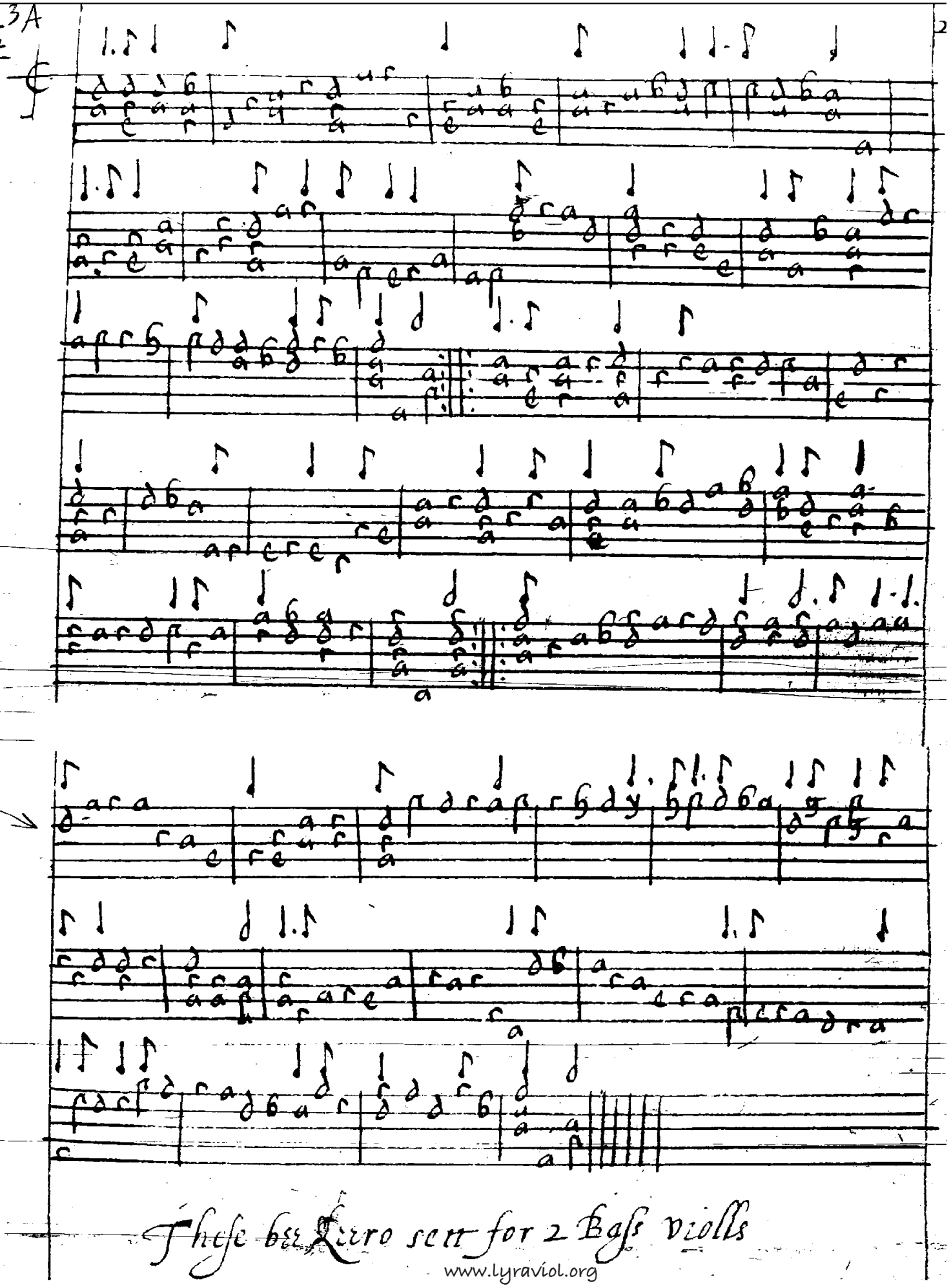

23A
#

These bee Lero sett for 2 Bass violls

www.lyraviol.org