

BODLEIAN LIBRARY · OXFORD

SHELFMARK

Ms. Mus. Sch. d. 246

PHOTOGRAPHIC ORDER NO

B. P. B. 476

PHOTOGRAPHED BY
OXFORD UNIVERSITY PRESS

SCALE IN INCHES

SCALE IN CENTIMETRES

~~William Jones~~

673:

M^r William Jones sent these Ten Books
 To Mr Fell Deane of ch. ch. for use
 of the publicke musick scoole in Oxford
 whereof 5 of them are of one sort, & 4 other
 5 of another, they are markt with 10 first
 figures at top of this page that soe it may
 bee discovered which is wanted

1072.

There is 6. books in parts of our fork of Binding
and 4. more of the same fork. In all 10. books

IV (104)

104

A set of empty five-line musical staves.

A set of empty five-line musical staves.

4

2

3

C
A

f
5

Five empty musical staves, each consisting of five horizontal lines, located below the first five staves of the page.

8.

7

8

Empty musical staves at the bottom of the page, consisting of six horizontal lines.

A section of handwritten musical notation featuring a treble clef, a whole note, and a series of vertical lines (possibly representing a tremolo or a specific rhythmic pattern).

Several empty musical staves at the bottom of the page, indicating the end of the written music on this page.

This table is a ledger page with a grid of approximately 30 rows and 2 columns. The columns are separated by a vertical line on the left and a vertical line on the right. The rows are separated by horizontal lines. The table is currently empty, with no data or text entered.

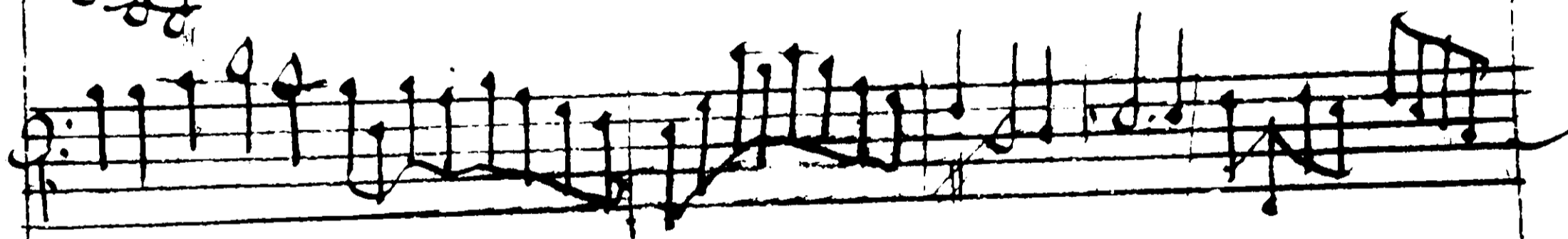
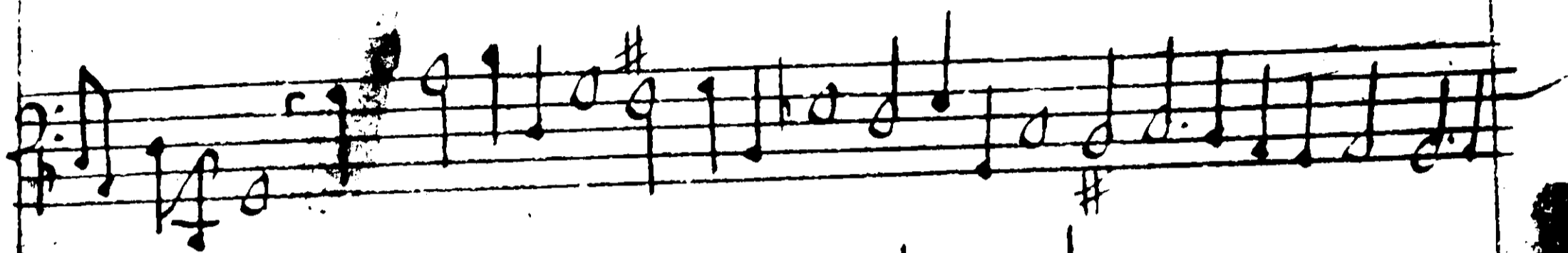
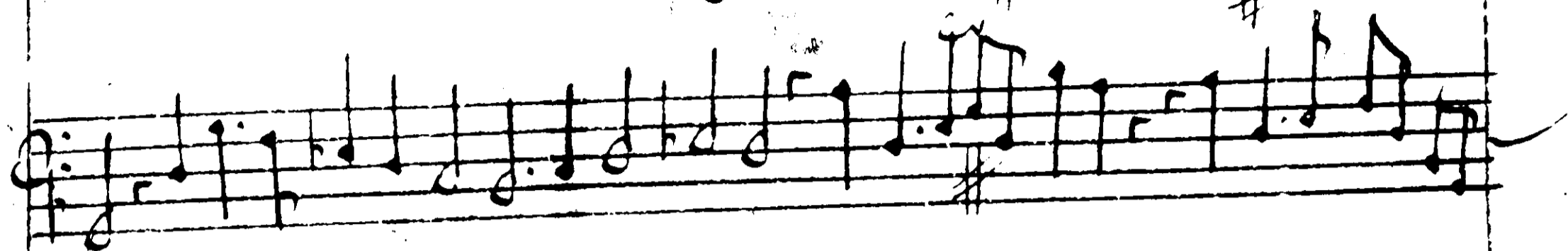

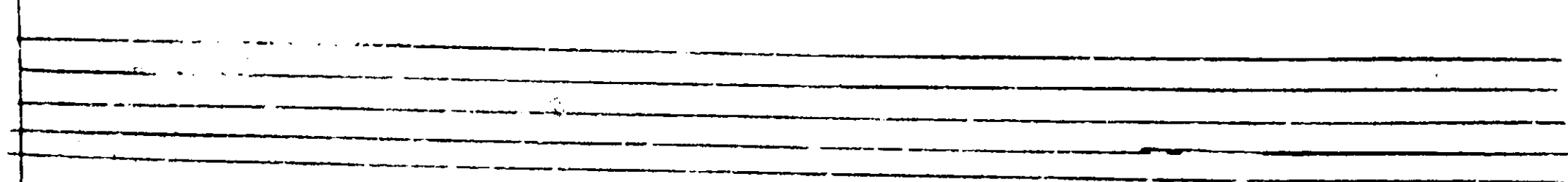

Four empty musical staves, each consisting of five horizontal lines.

3

7

20

8

3

9

10

11

22

23

These bee Lirio sett for 2 Bass violls

24

C
3

Alman

26

Three empty musical staves at the bottom of the page.

Galliarde

Five empty musical staves are located at the bottom of the page, below the handwritten score. They are arranged in a vertical column and are completely blank.

32

3

era
 pe
 era
 era
 era

whip it and strike it

f

era
 era
 era
 era
 era

(Change of Ayr)

Galliarde

3

4

Alman

A snatch and a may

A pill to purge melancholy

And if ye doe touch the Cry

paum:

f0

3

The wild goose Chase

6
3

3

σ

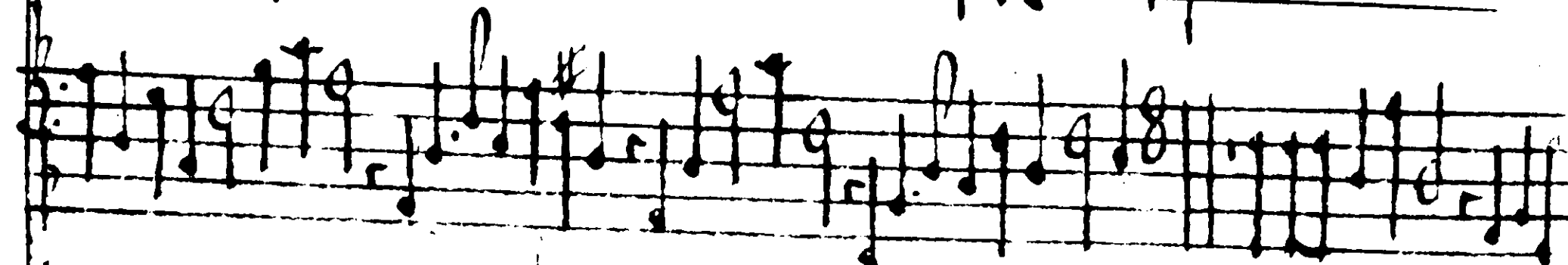
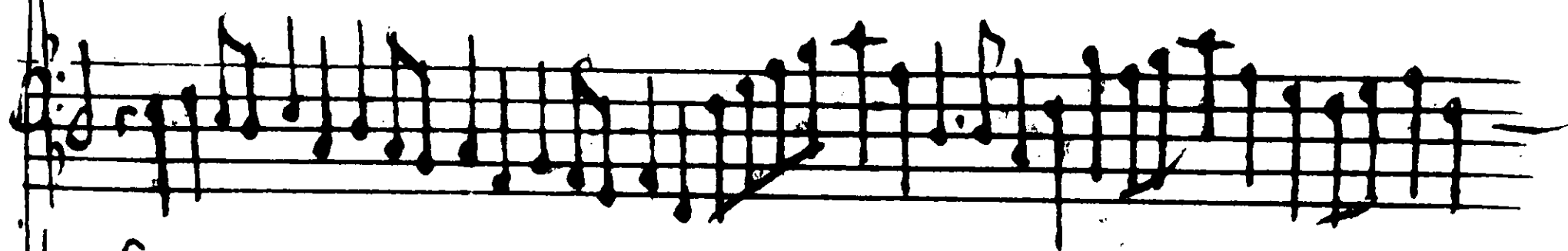
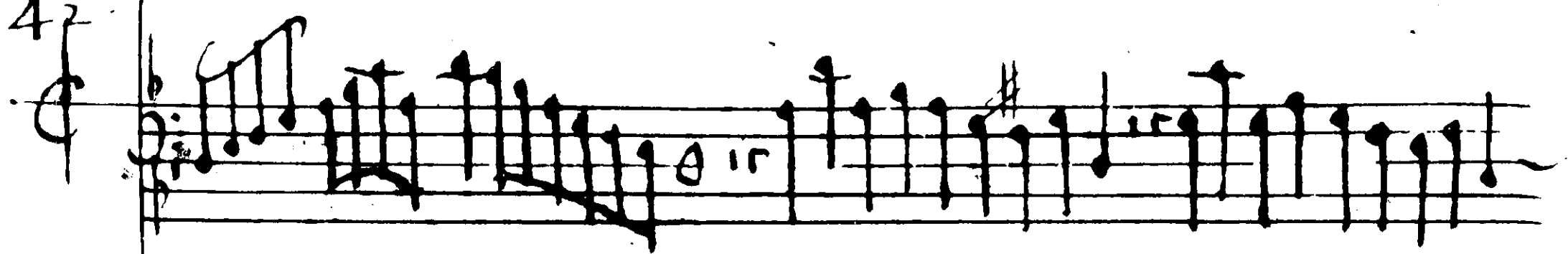

5te

3

5te

These be Alfonso sett for 2 Bass violle

3

c e a

f

Empty musical staves at the bottom of the page.

48

3

3

50

Five empty musical staves, each consisting of five horizontal lines, located at the bottom of the page.

These are set eight for some Bass viells

C
3

5

6
3

Handwritten symbol or initial

||| Simon J by

Empty musical staves.

Empty musical staves.

These follow for 3 Basse viollis

Turo

...cero

 1. *...cero*
 2. *...cero*
 3. *...cero*
 4. *...cero*
 5. *...cero*

Four empty musical staves, each consisting of five horizontal lines.

A large empty rectangular area at the bottom of the page, possibly a space for additional notes or a signature.

Secro

Five empty musical staves, each consisting of five horizontal lines, arranged vertically. These staves are not filled with any musical notation.

ii for 3 base violls

for 3 Bass Violles

2

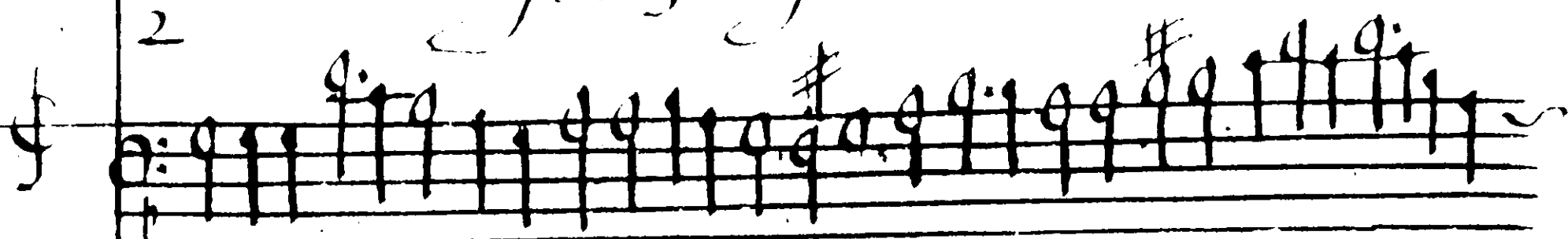

2

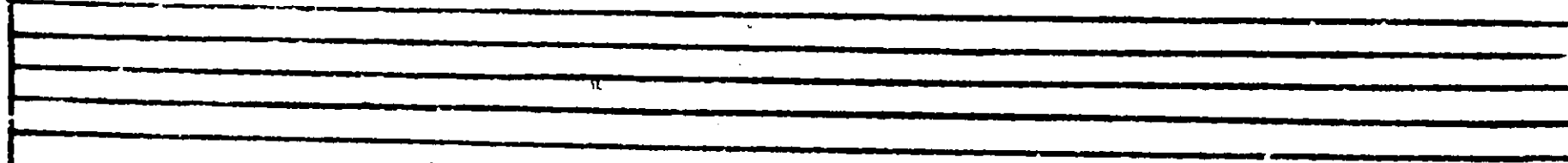
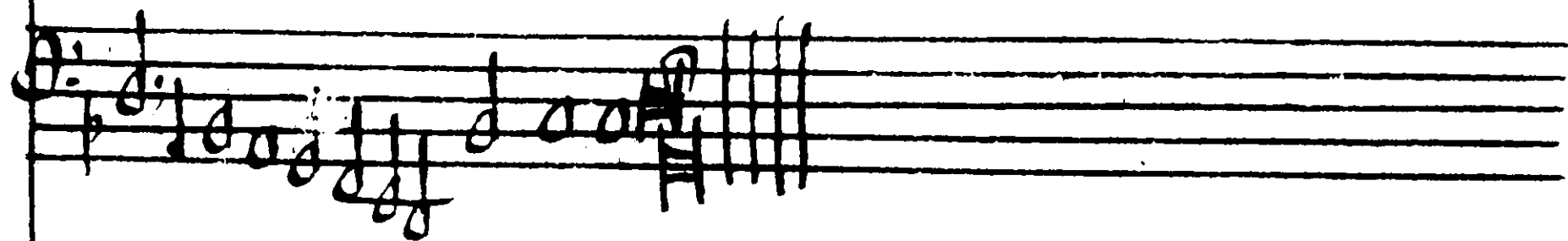
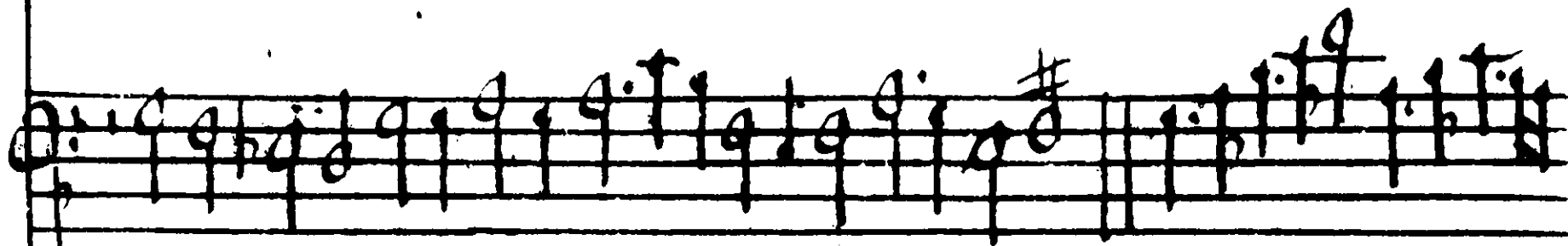
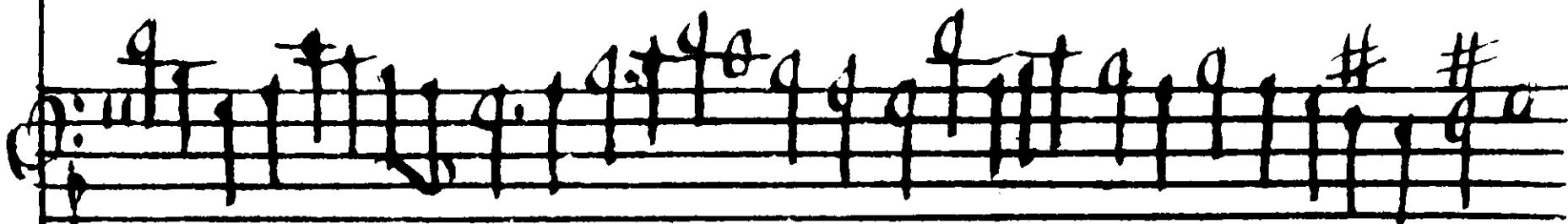

for 2 base viollo

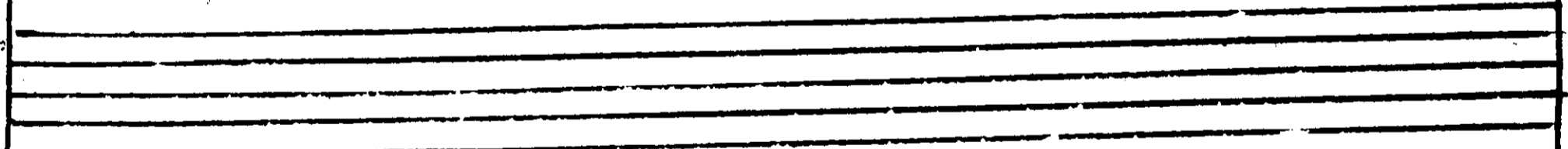

Five empty musical staves, consisting of five horizontal lines each, arranged vertically. They are completely blank, with no notation or markings.

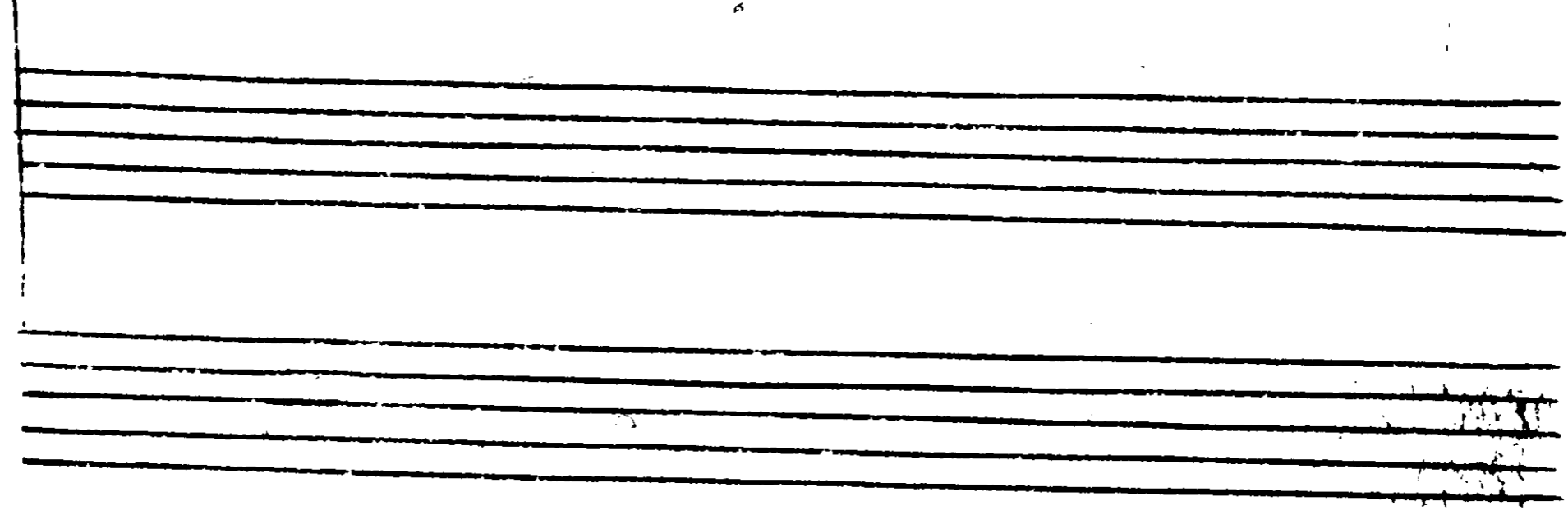
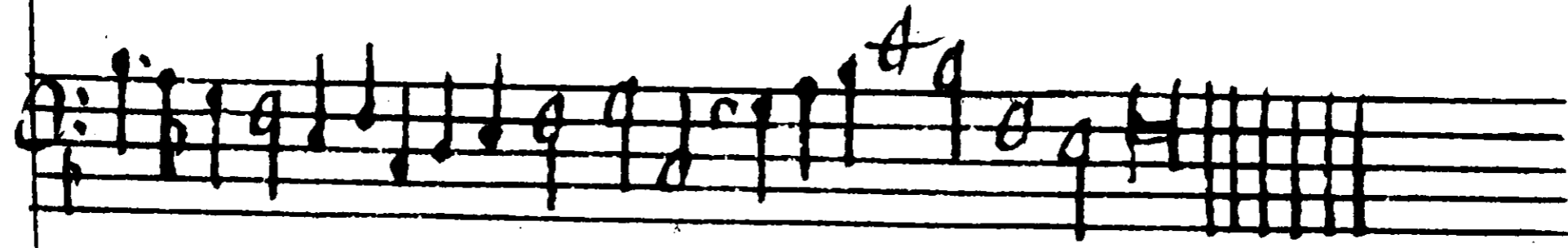
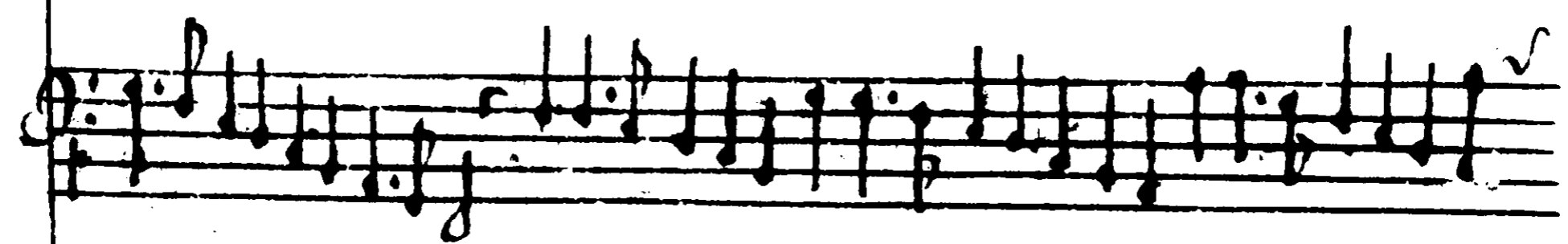
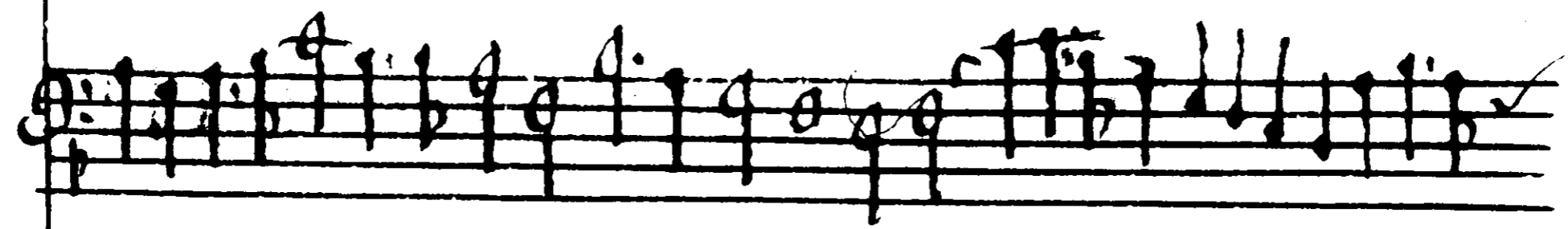
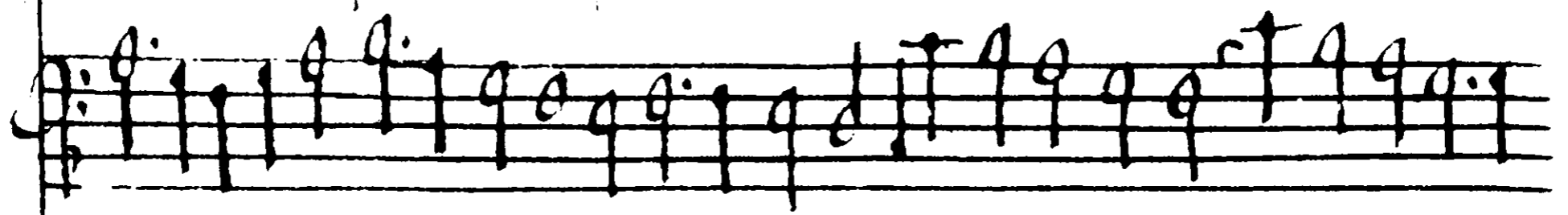

♩

♩

73

Poubrucke Galliard

The flute of yamba

Southampton favor

G

Five empty musical staves, each consisting of five horizontal lines, arranged vertically. They are completely blank and contain no musical notation.

81

The passion of music

The Duke's Delight

All mamo Delight

Salburio faboua

f

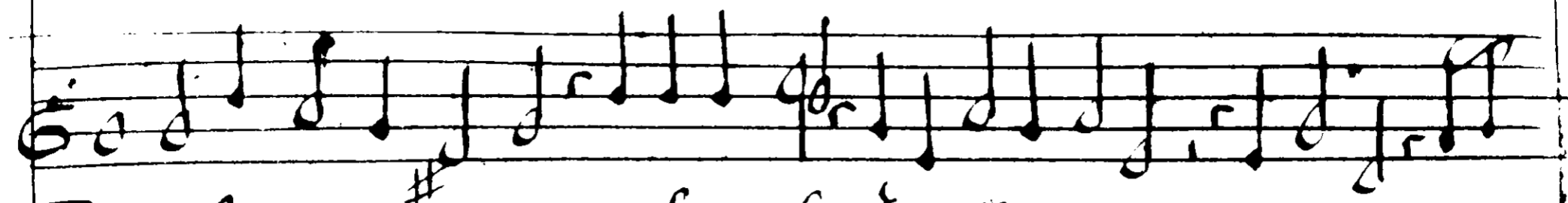

See for myne owne sweete Iustice

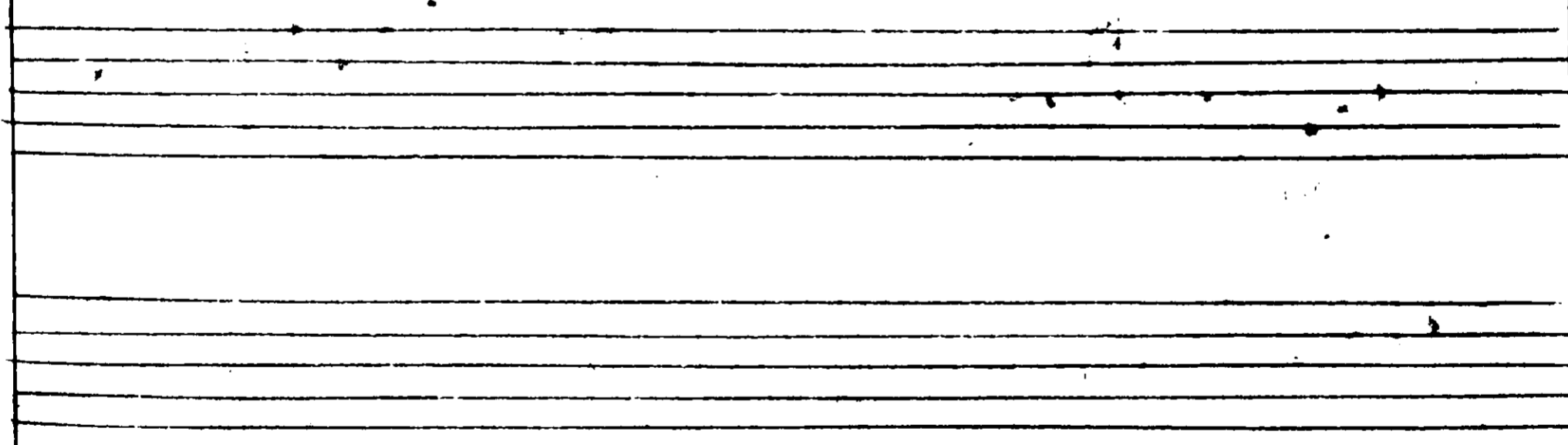
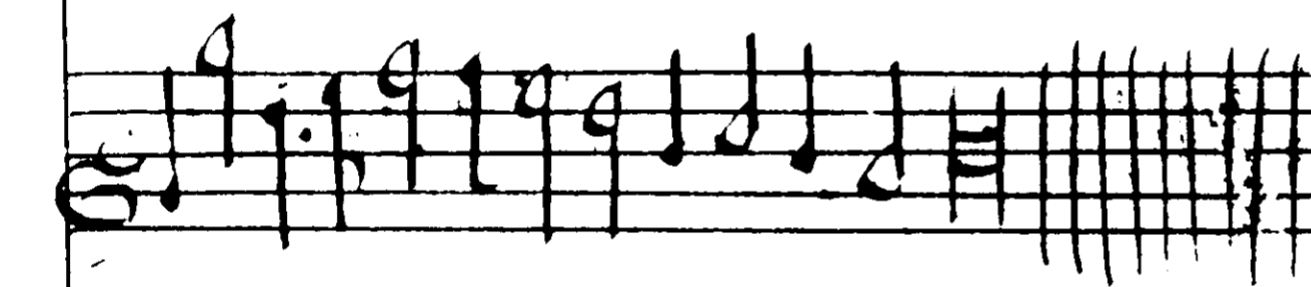
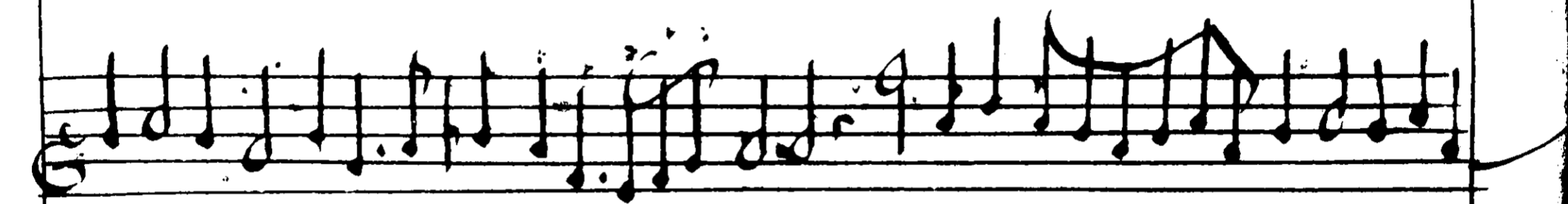
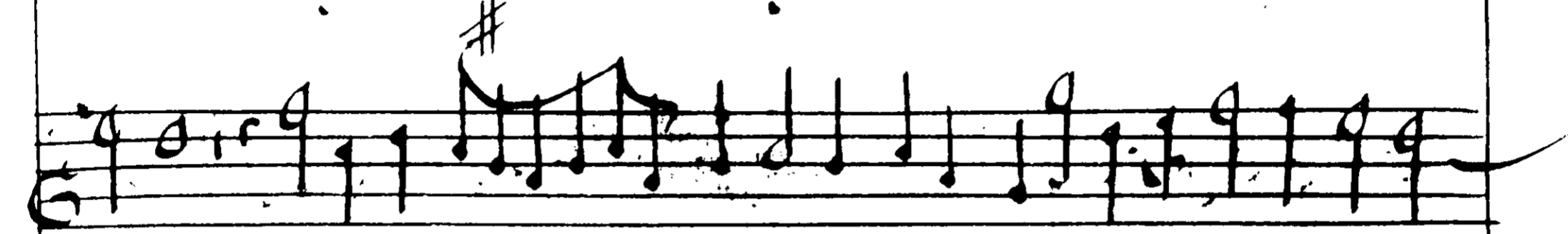

Joy joy Doth our arise

radio those eyes

Empty musical staves.

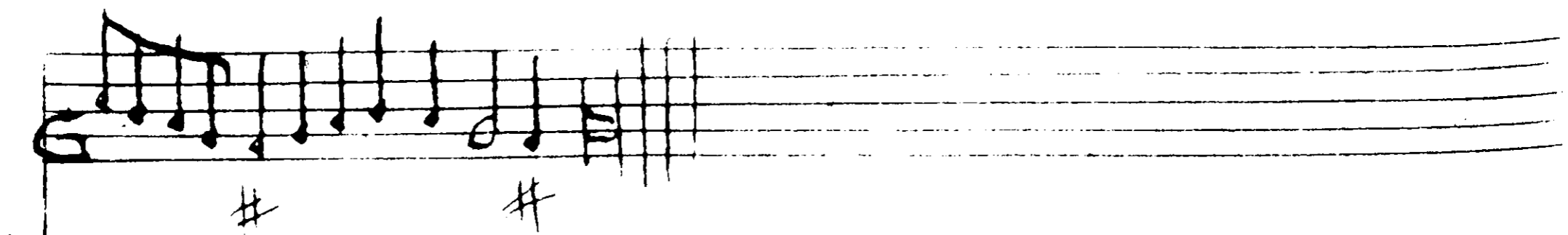
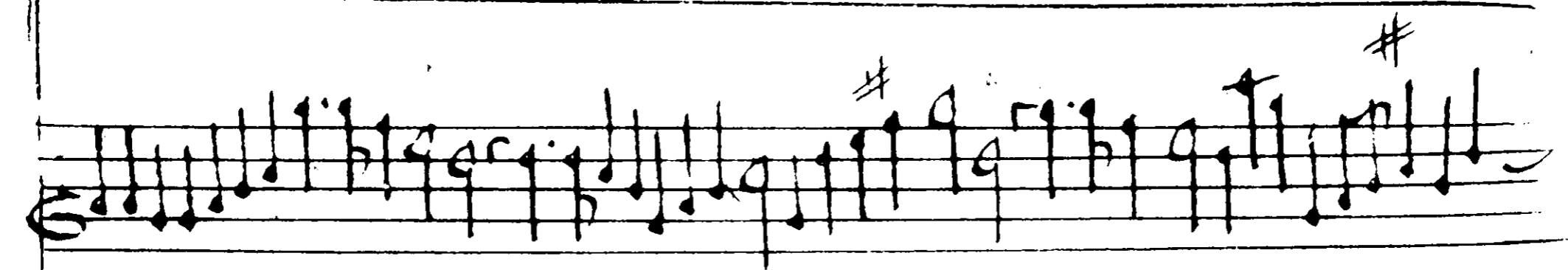
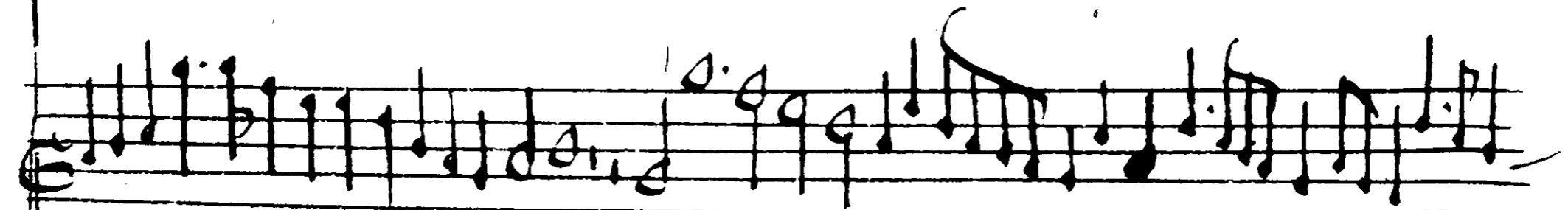
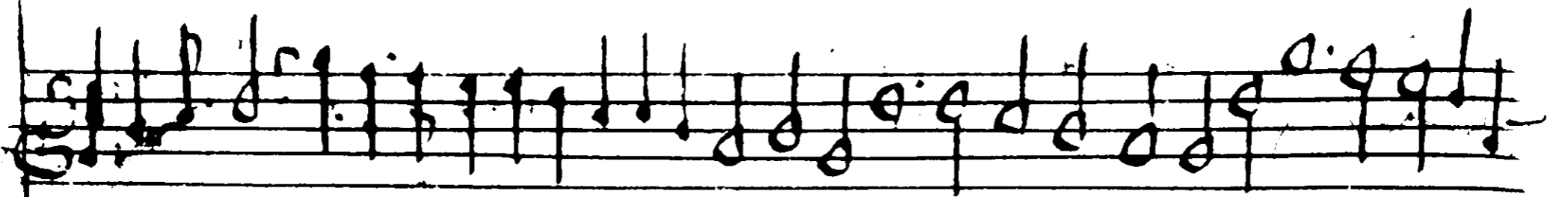
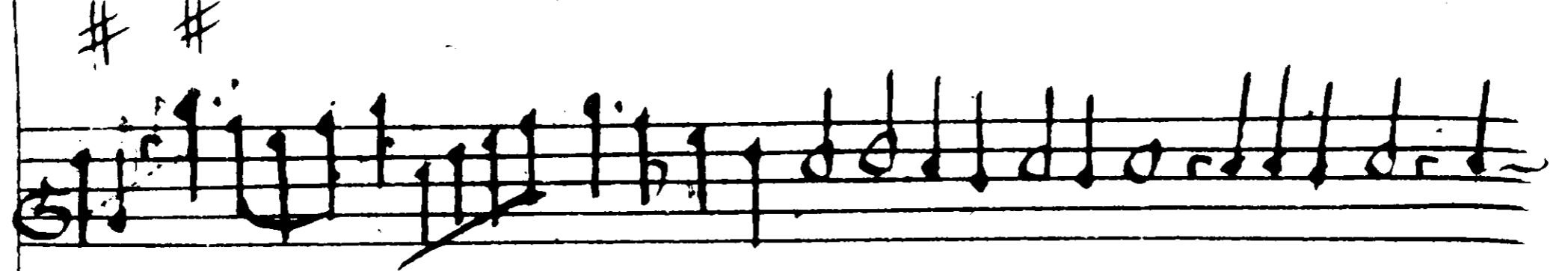

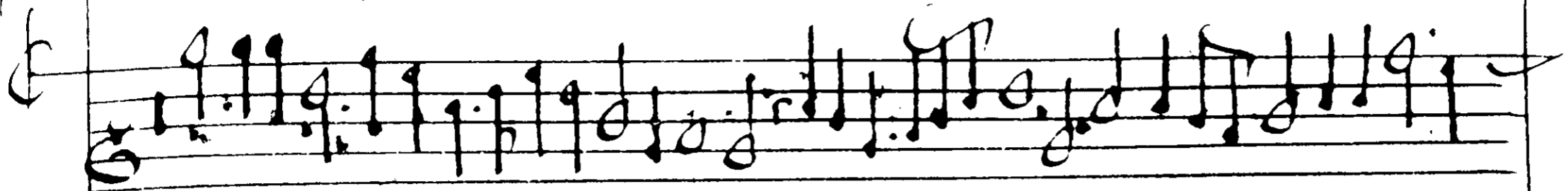

Houlde out my harte

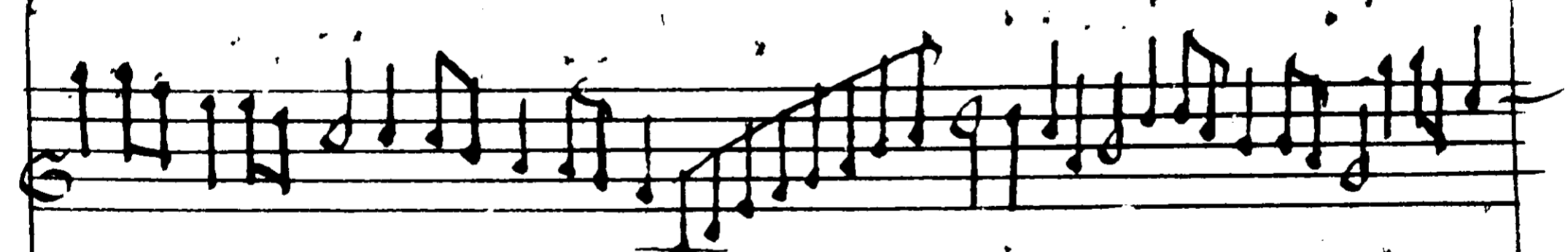
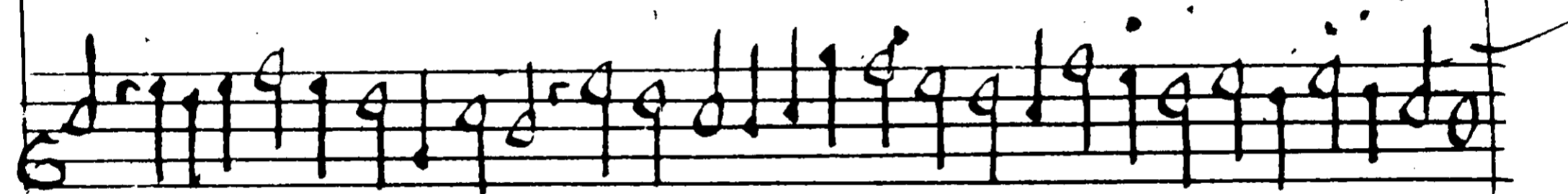
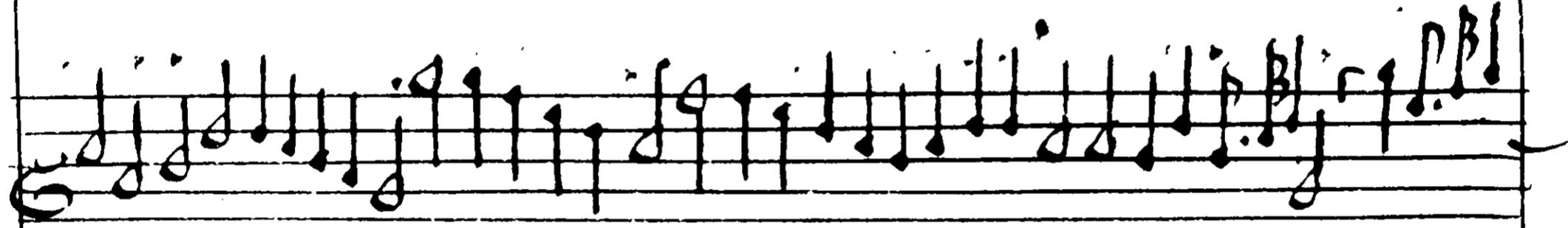
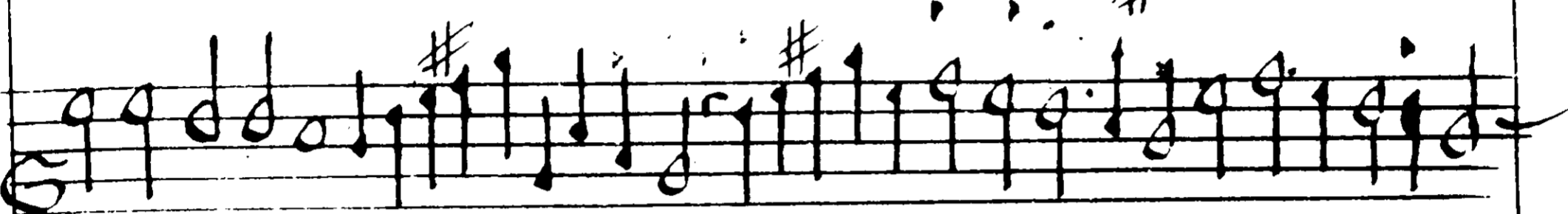
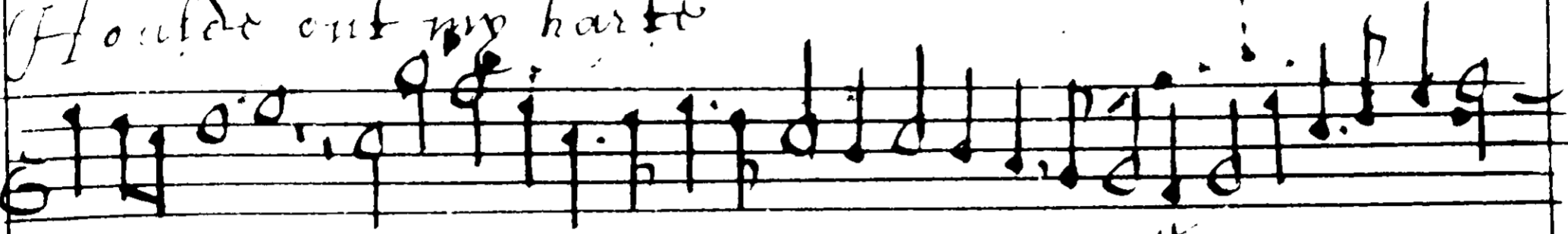

#

89

God monny faire fadie

W. h. l. h. n. a. w. a. p. e. f. o. r. f. a. s. t. e.

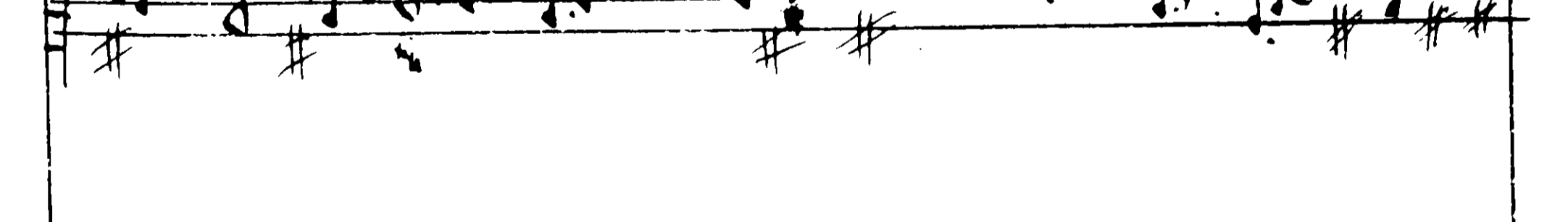
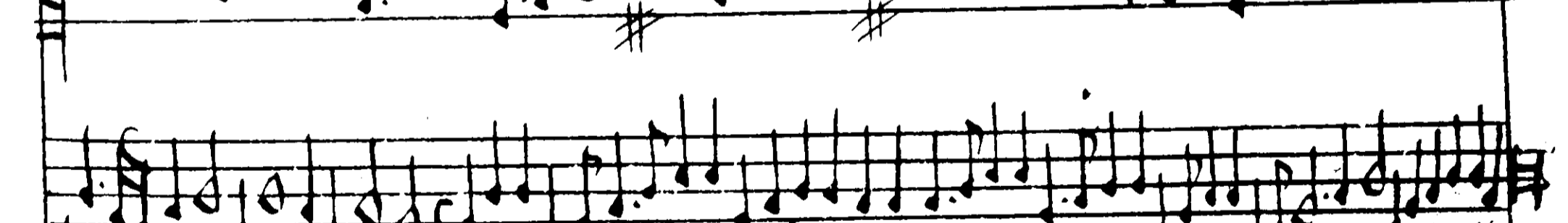
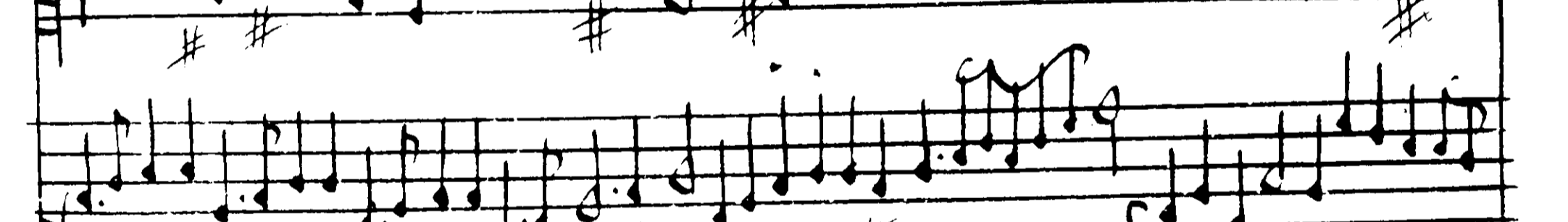
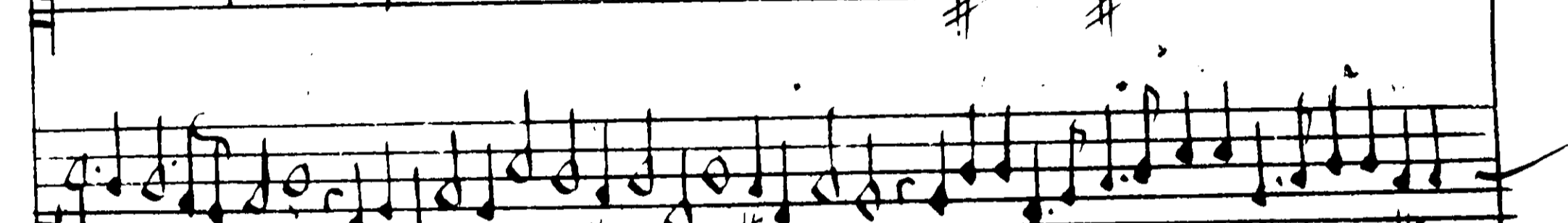
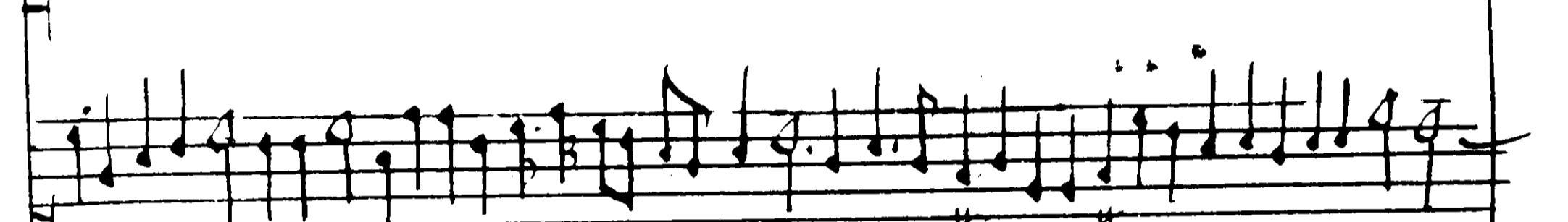

Craze must over

Four empty musical staves are located at the bottom of the page, below the main score. They are completely blank, showing only the five-line structure of the staves.

C

Chiusa

iii

V

VI

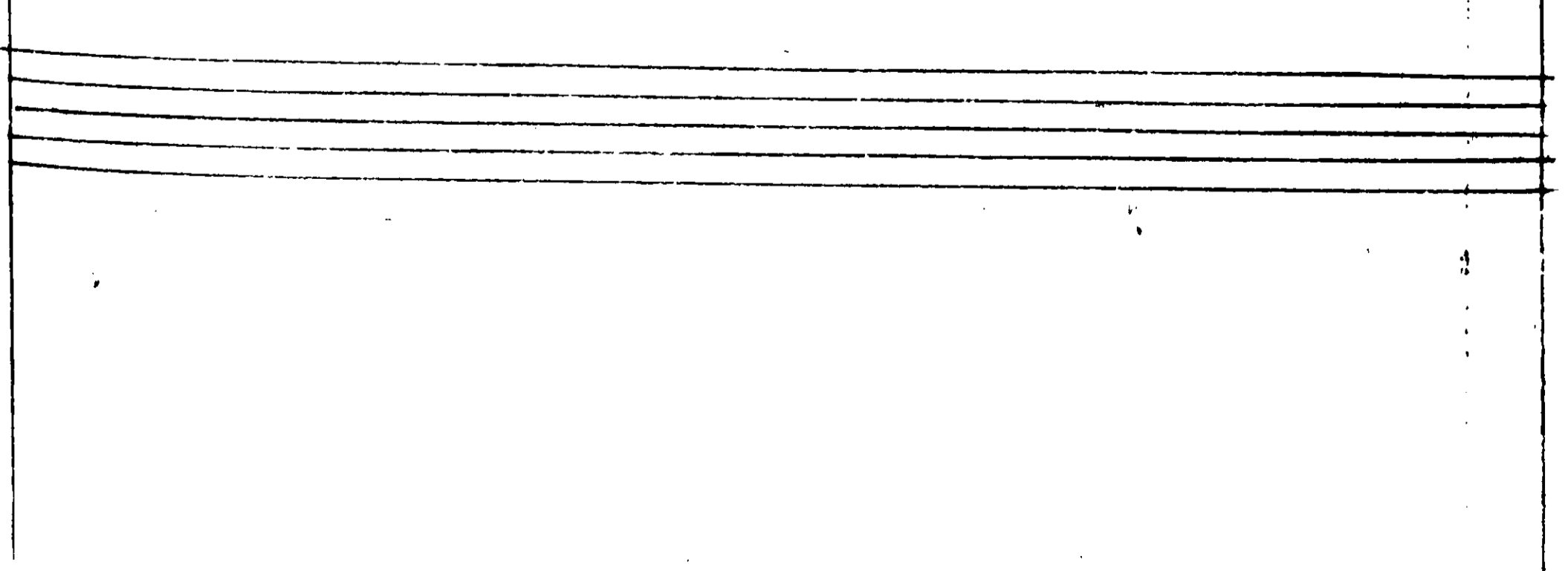
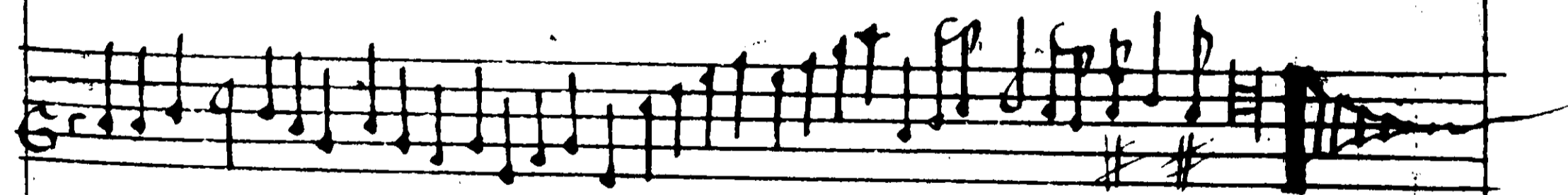
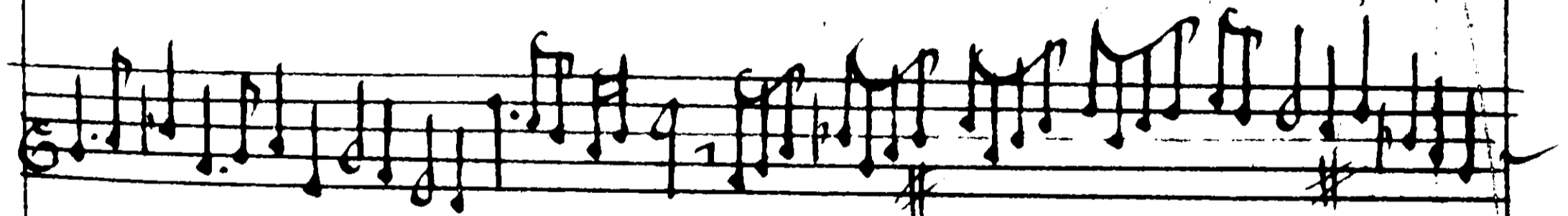
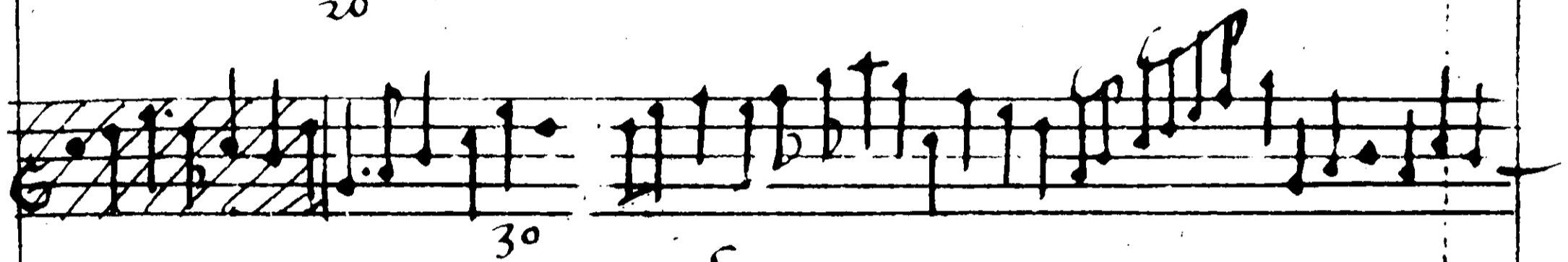
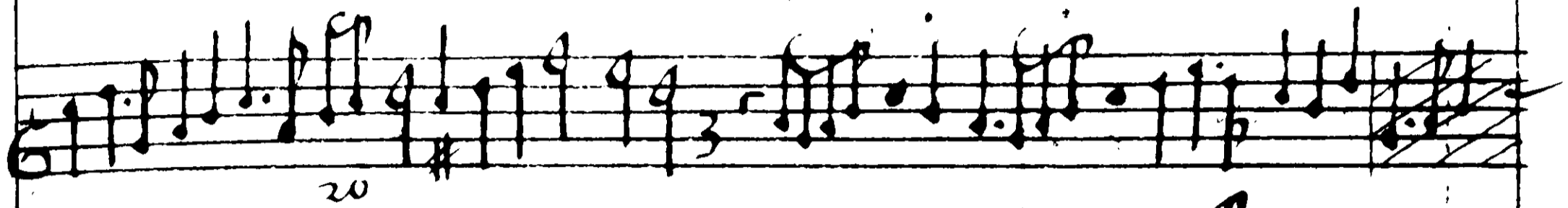
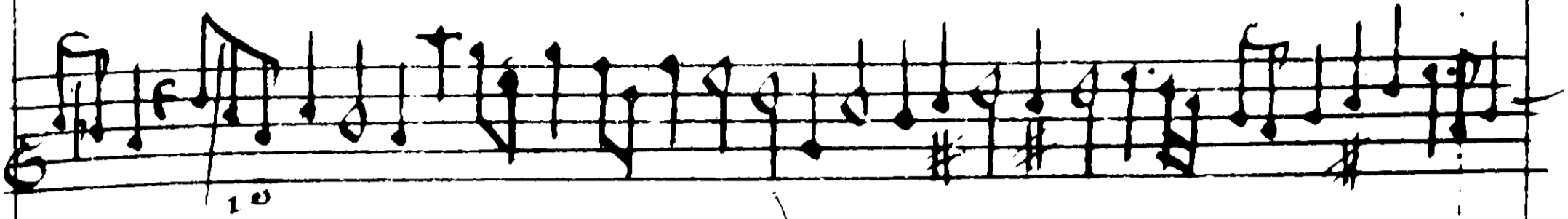
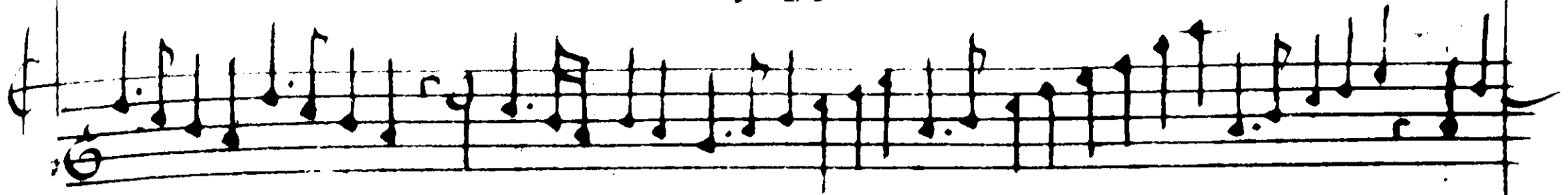

VIII

A partial view of the adjacent page on the right, showing the continuation of the musical score. It features several staves with musical notation, including notes and clefs, though the details are partially cut off by the edge of the image.

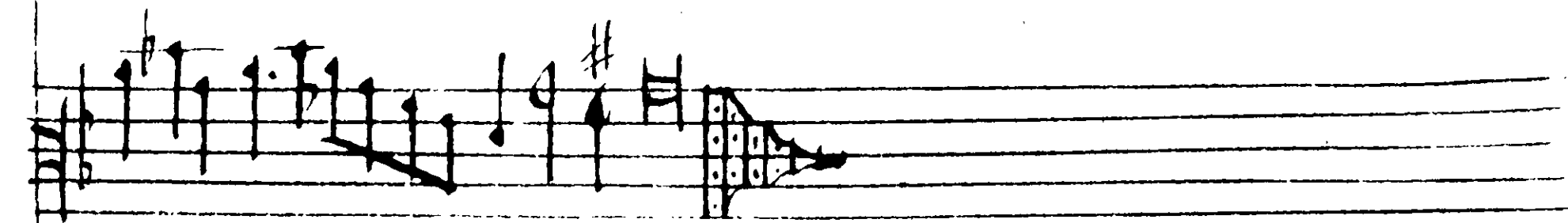
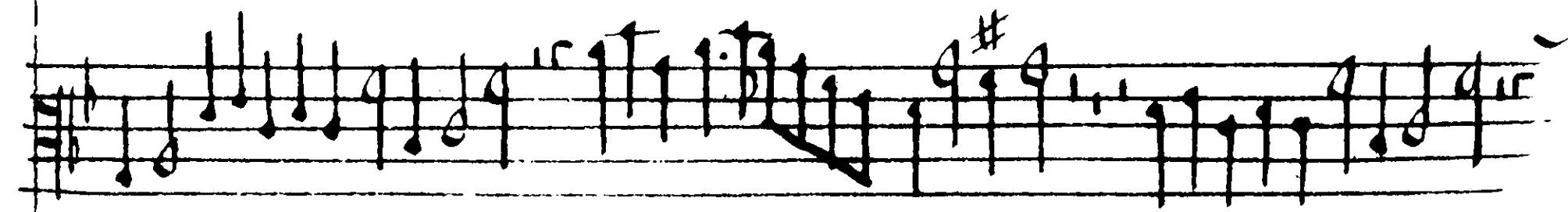
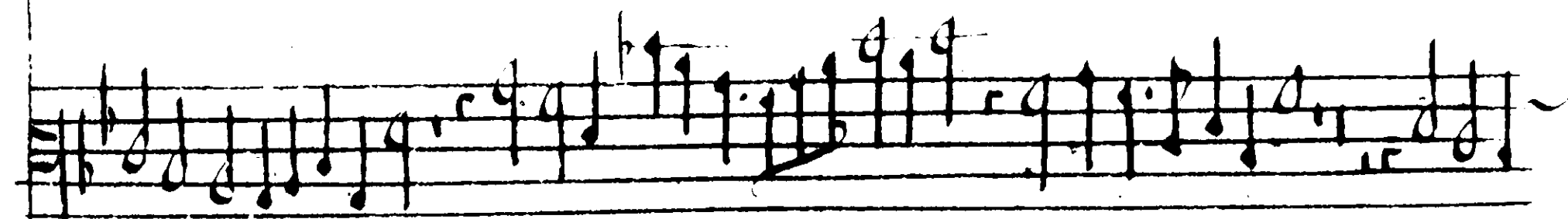
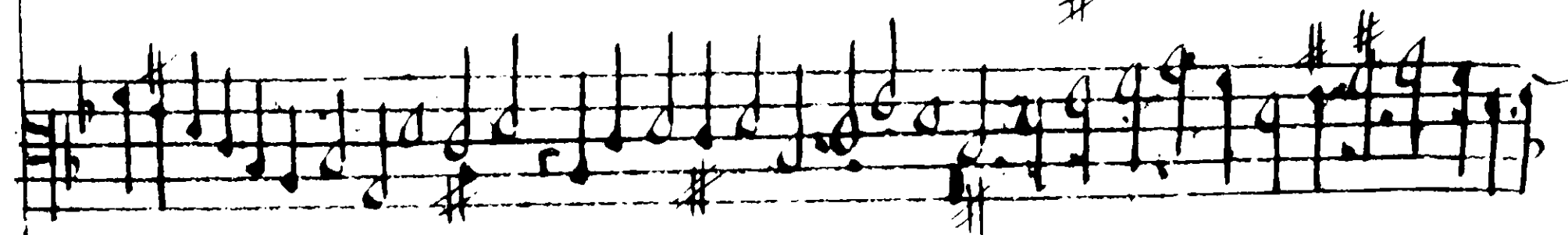
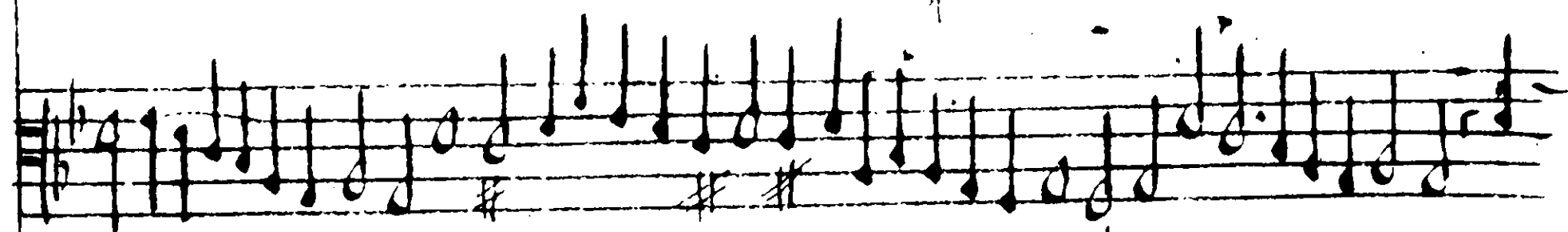
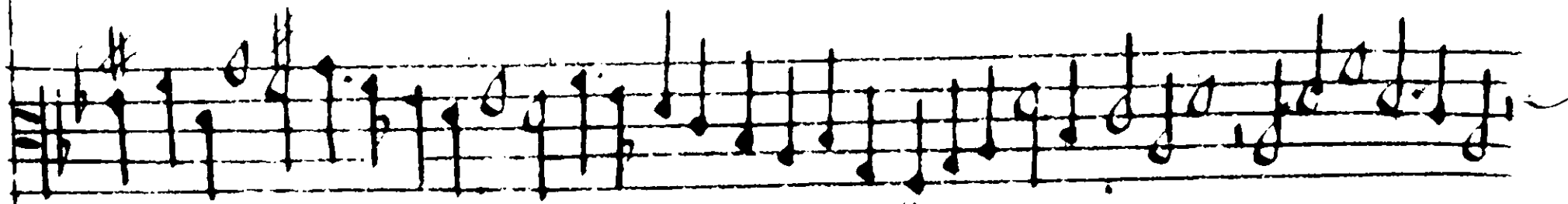
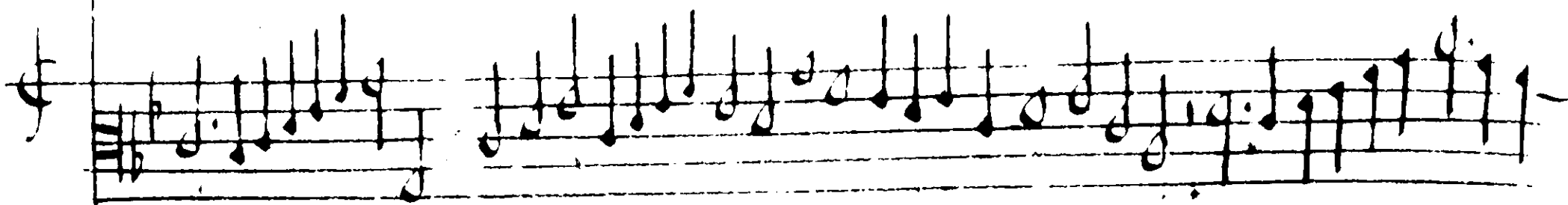

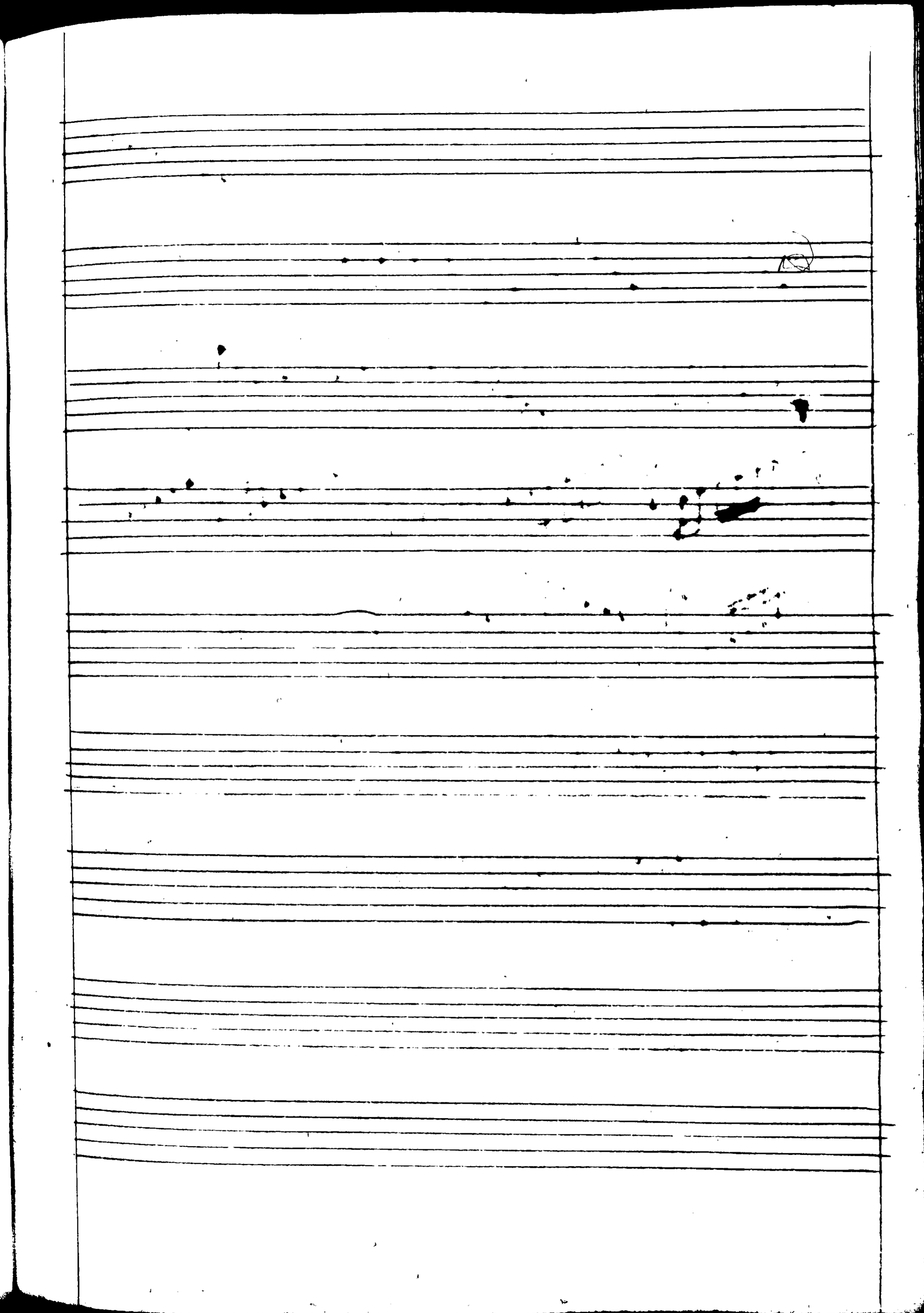

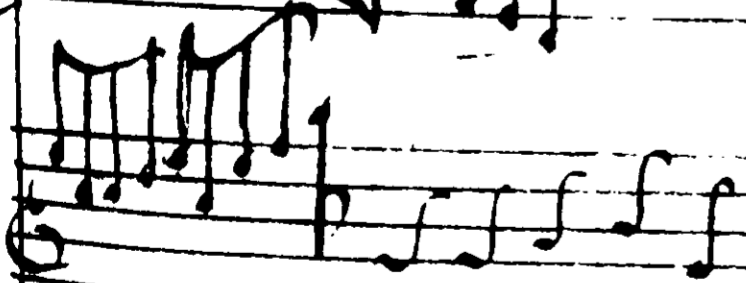
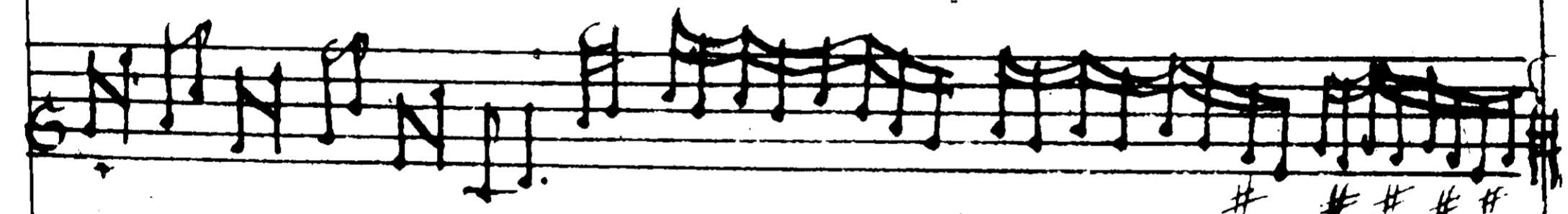
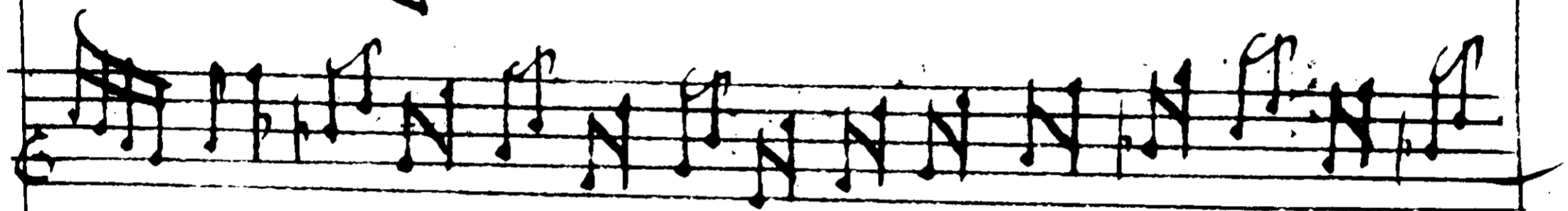
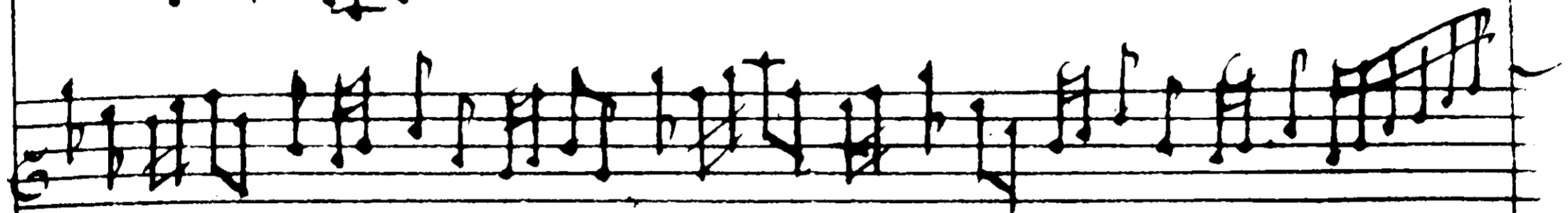

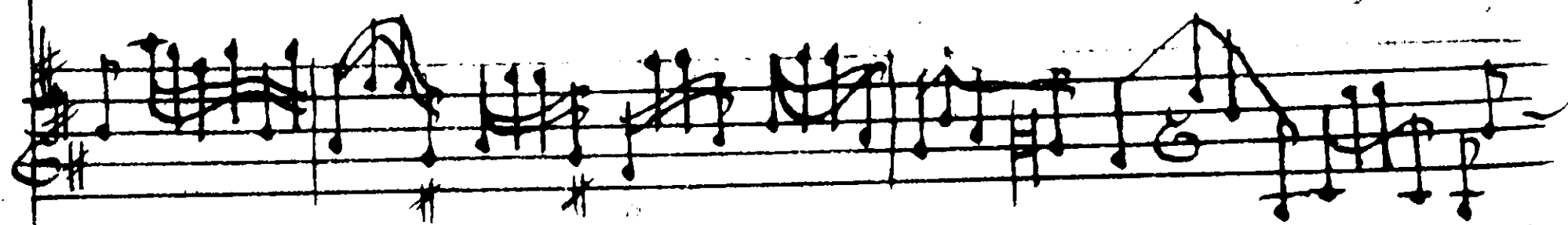
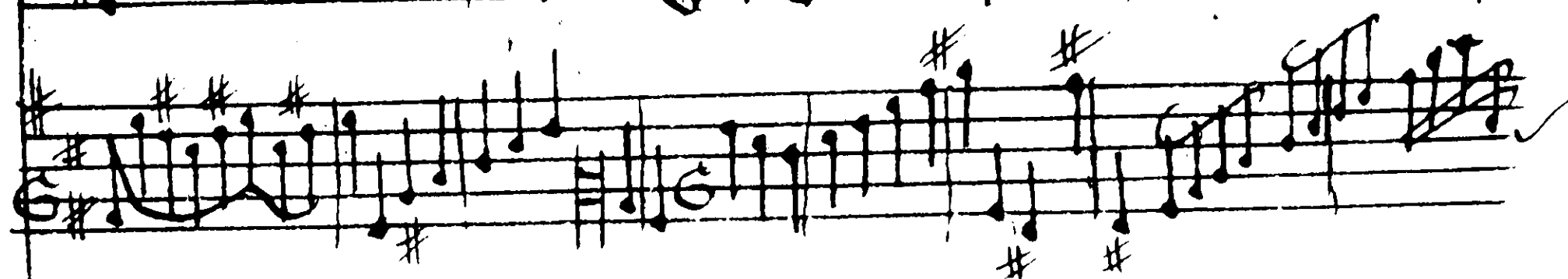
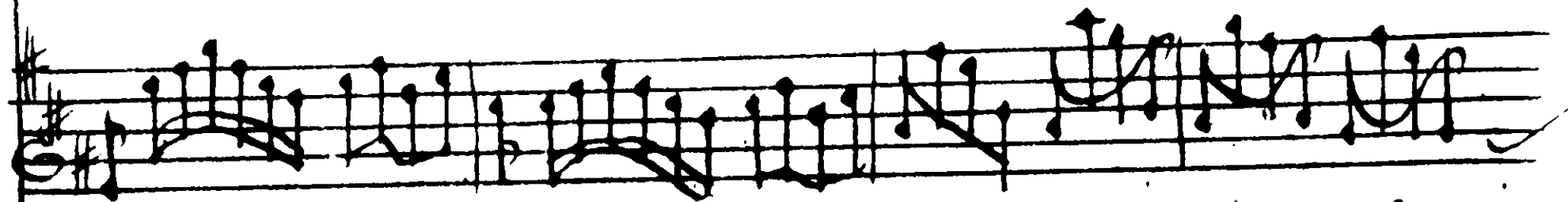
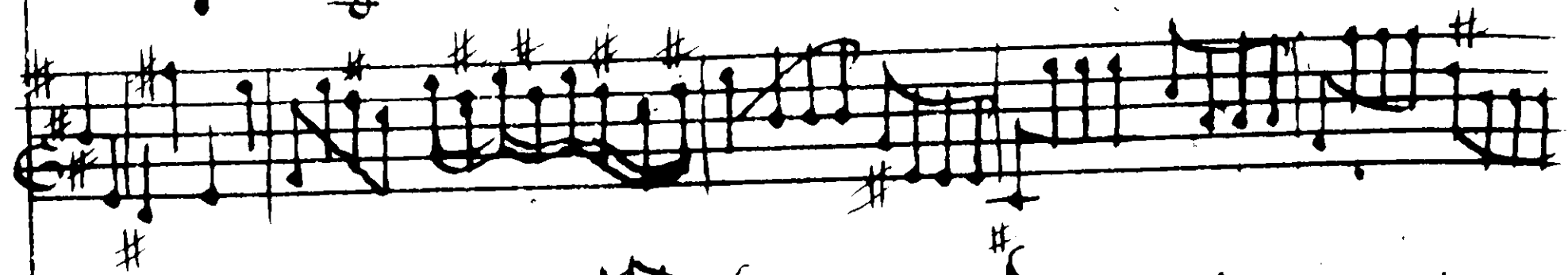
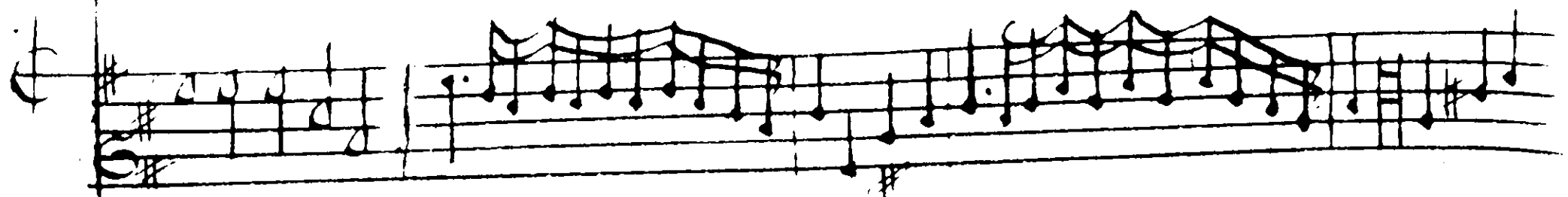

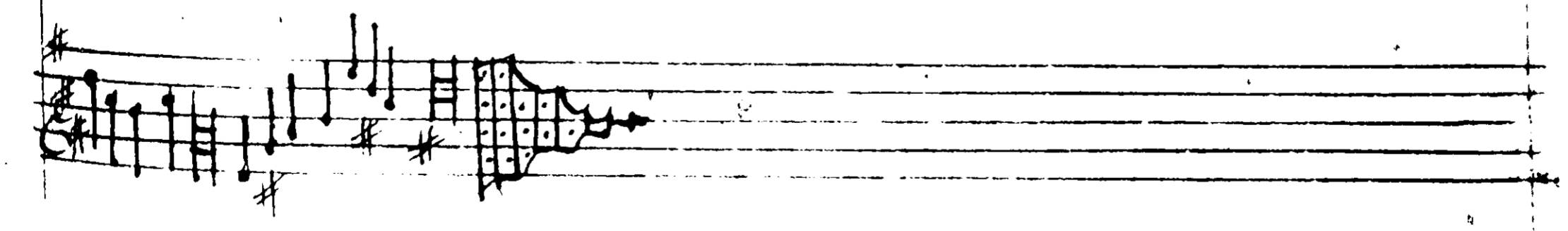
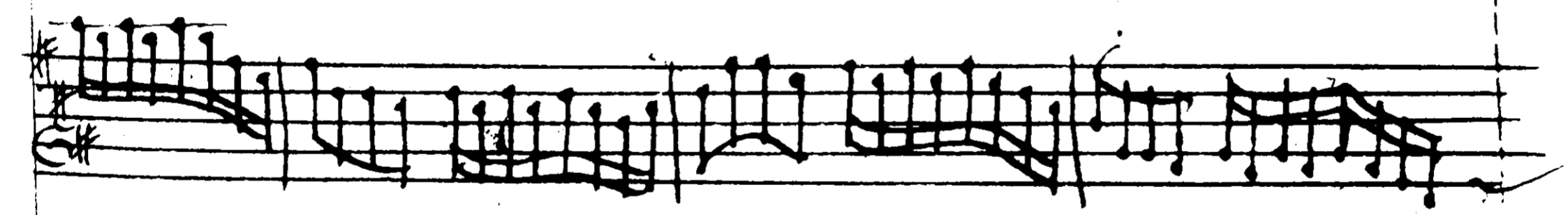
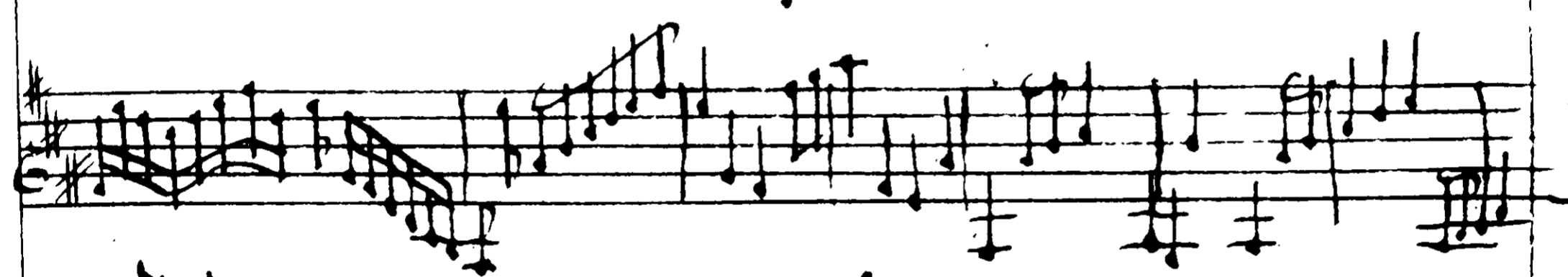
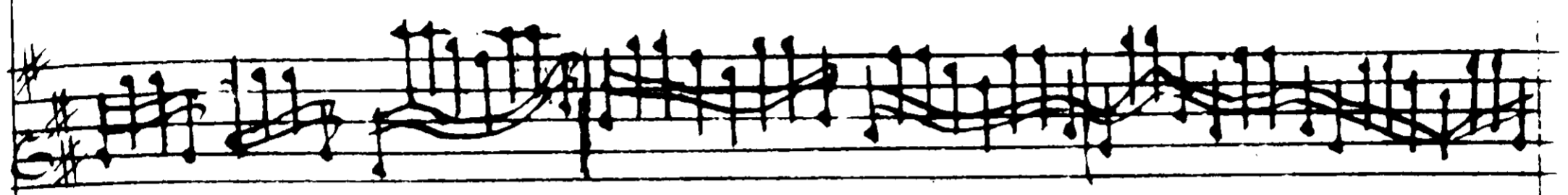

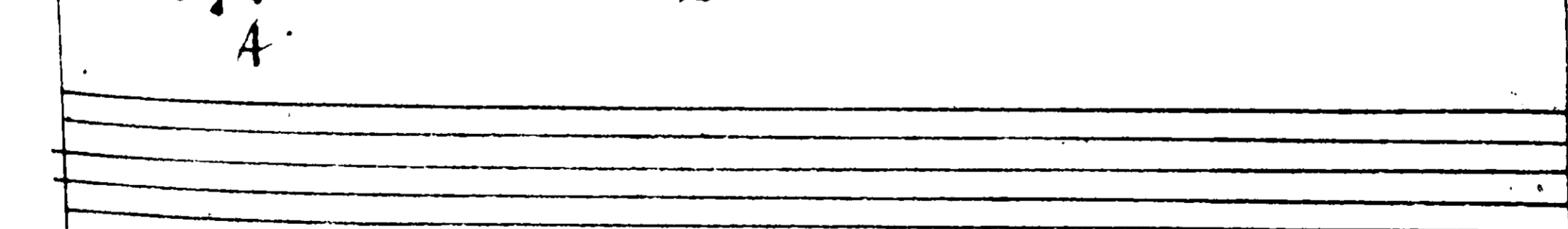
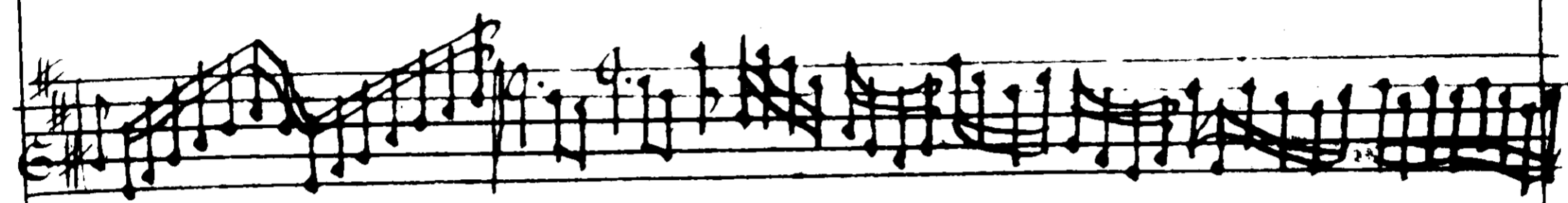

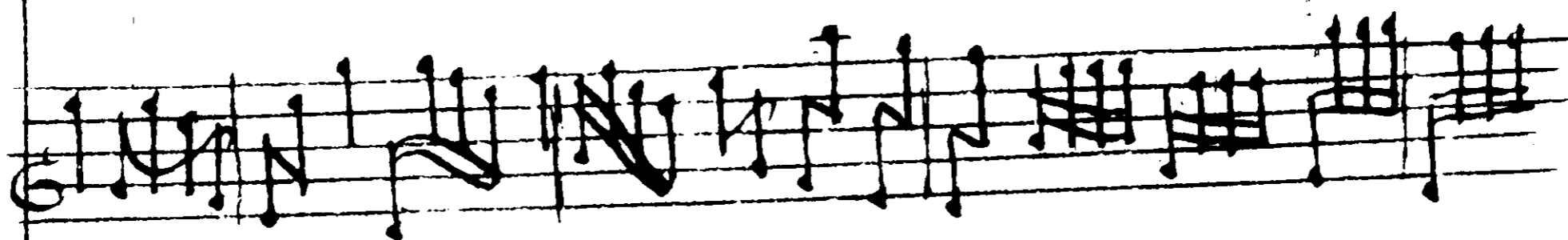
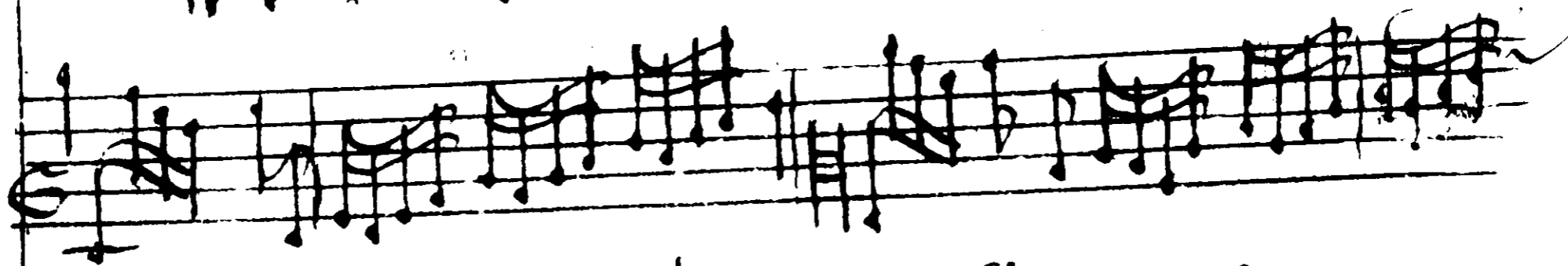
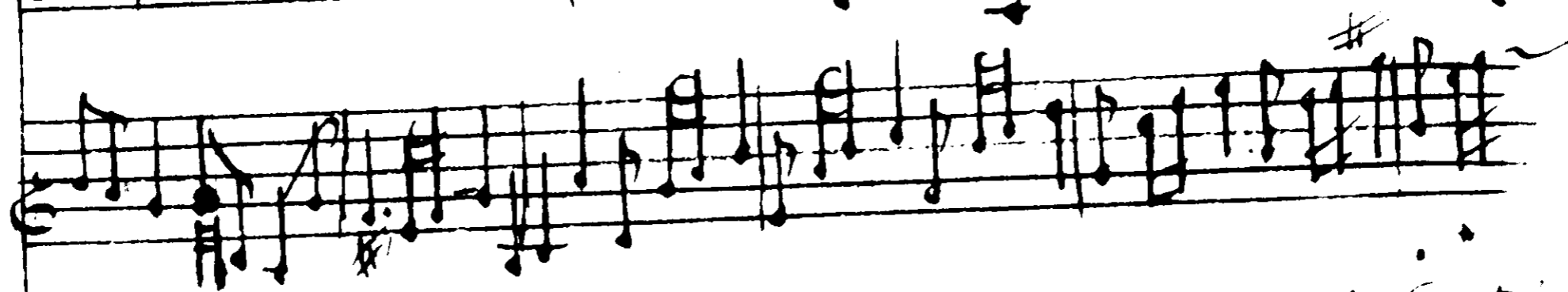
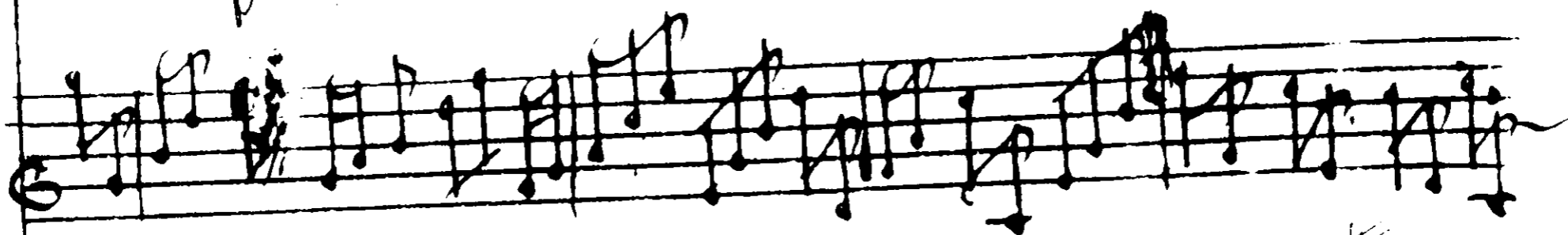
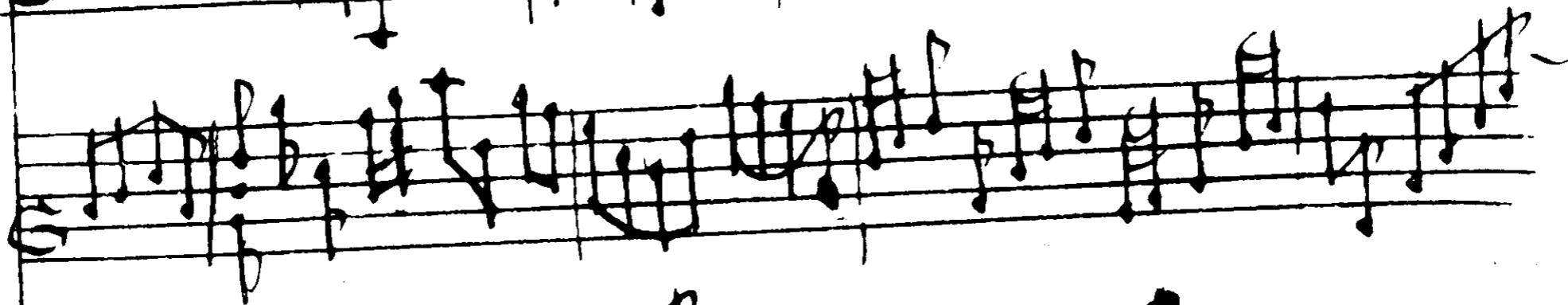
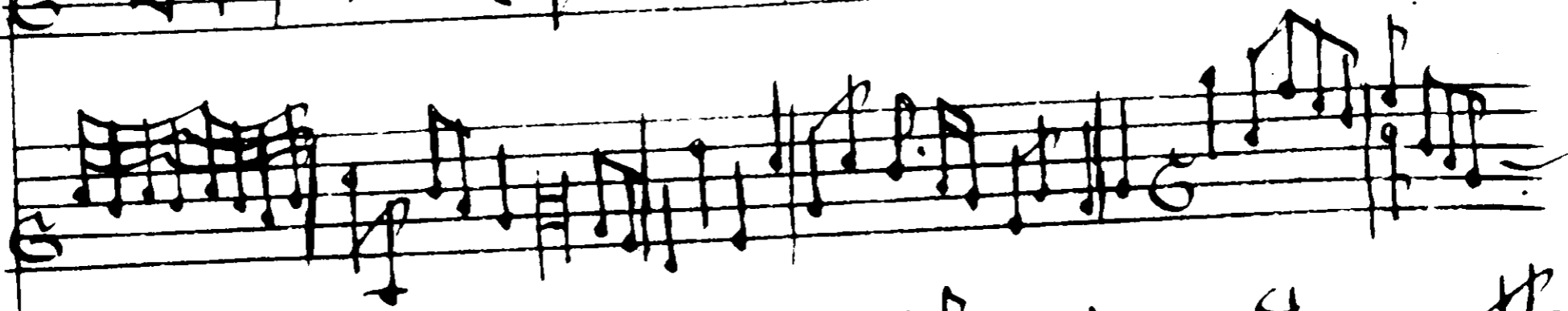

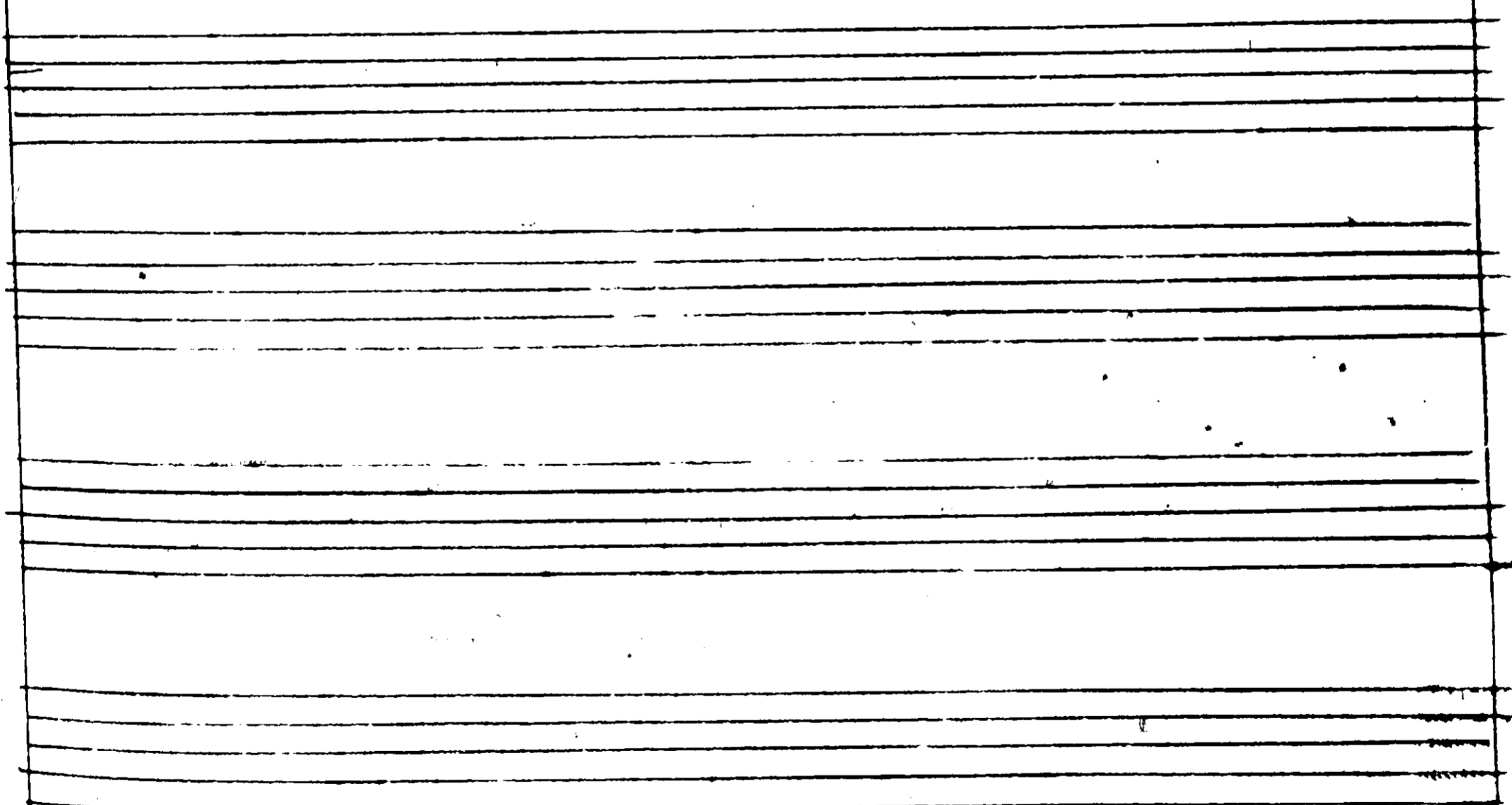
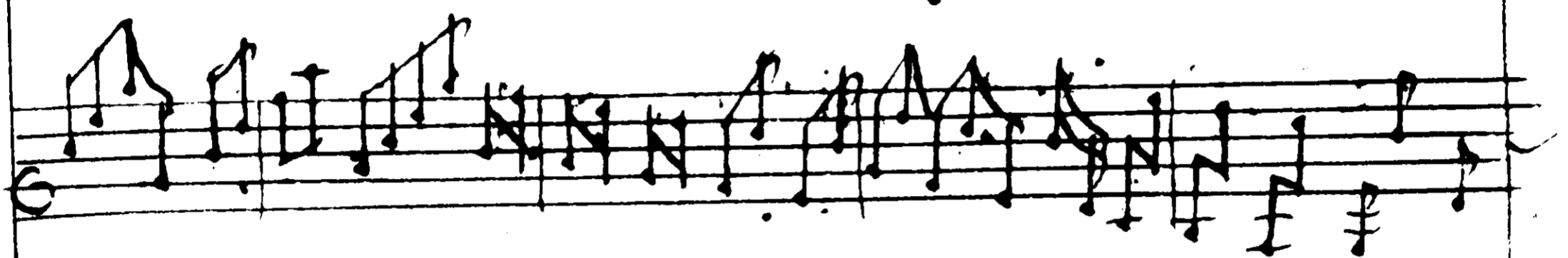

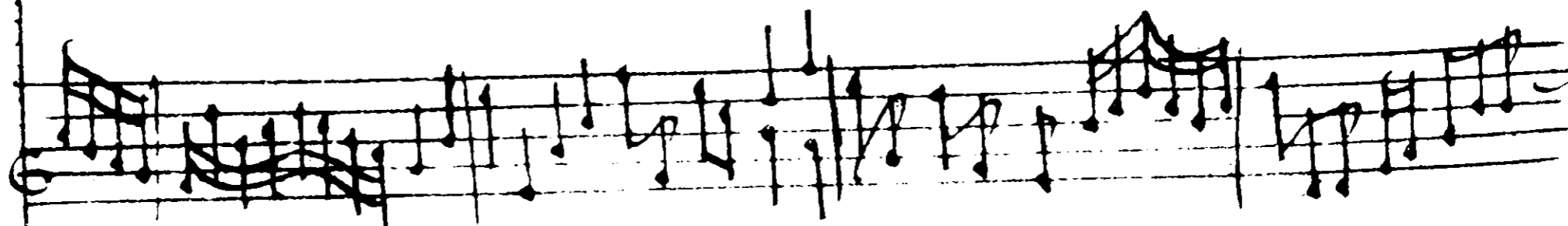
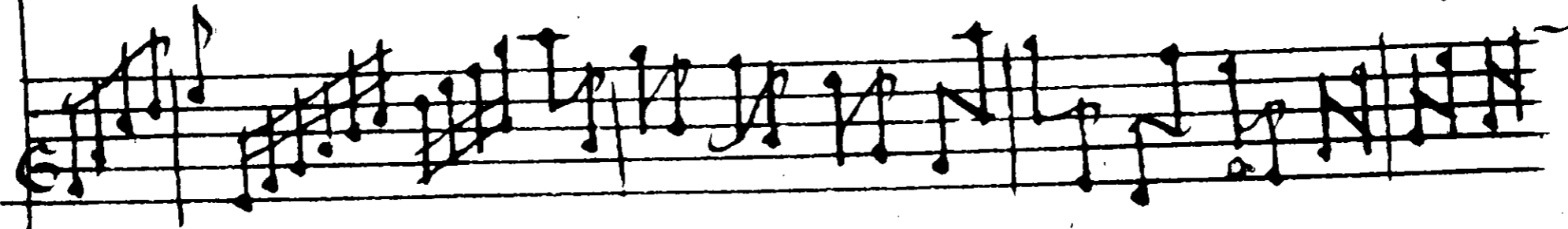
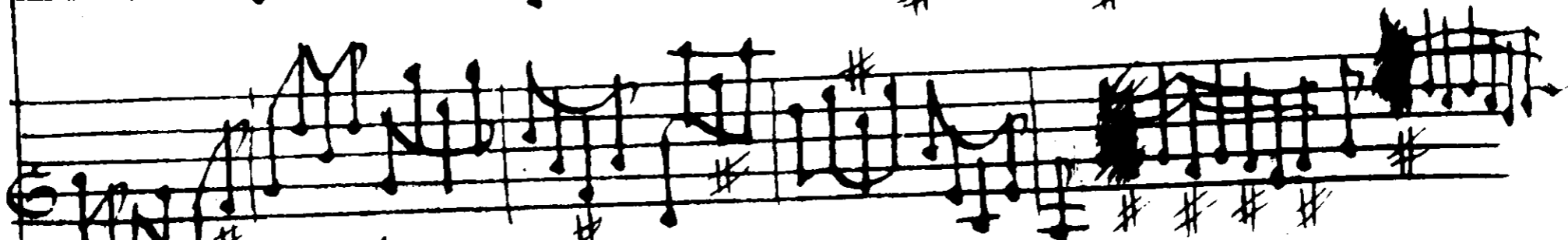
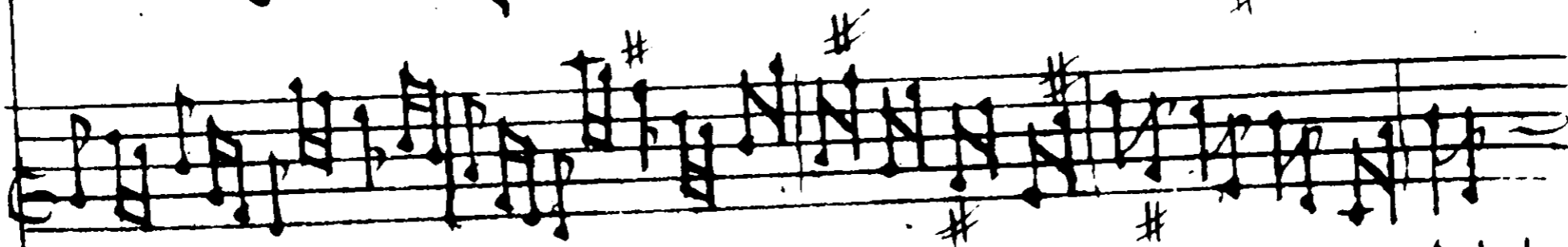
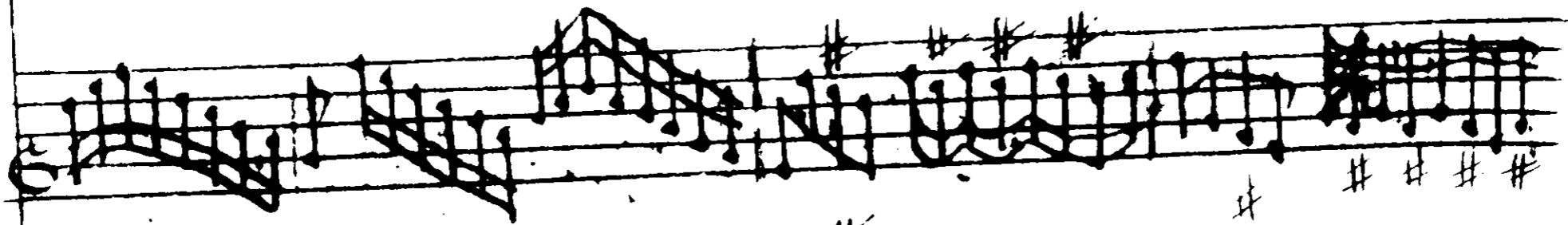

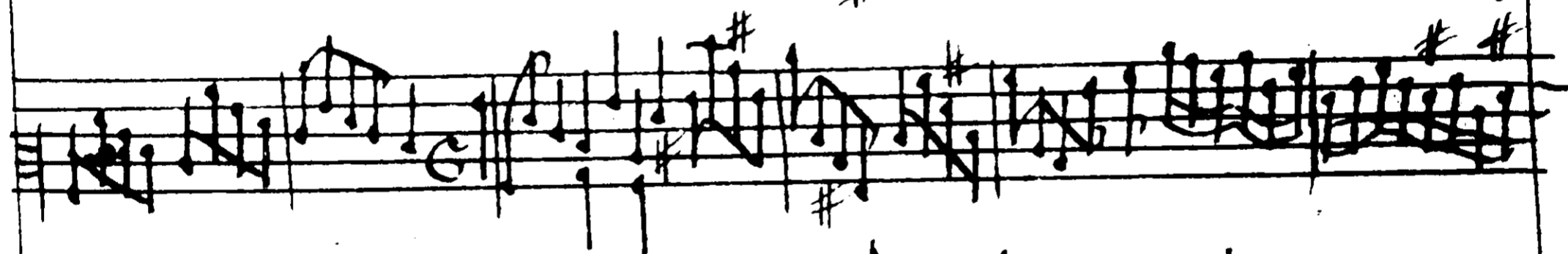
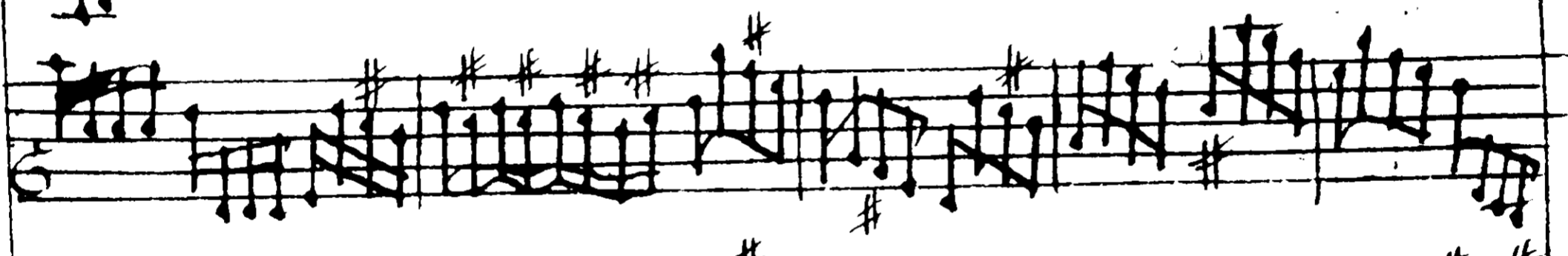
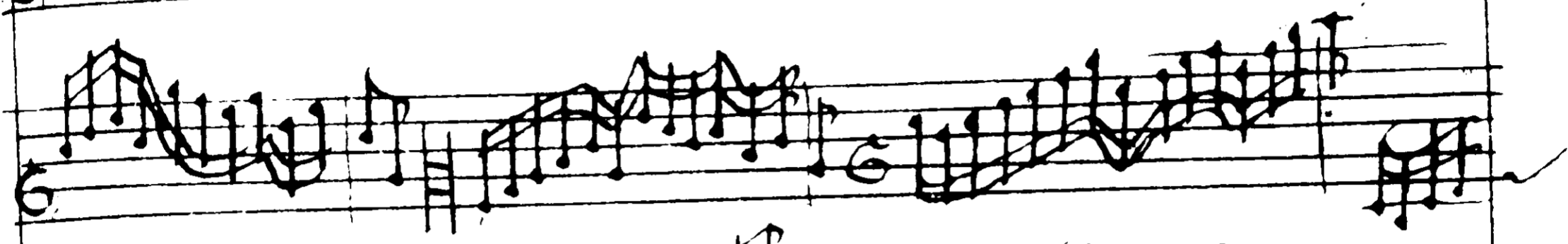
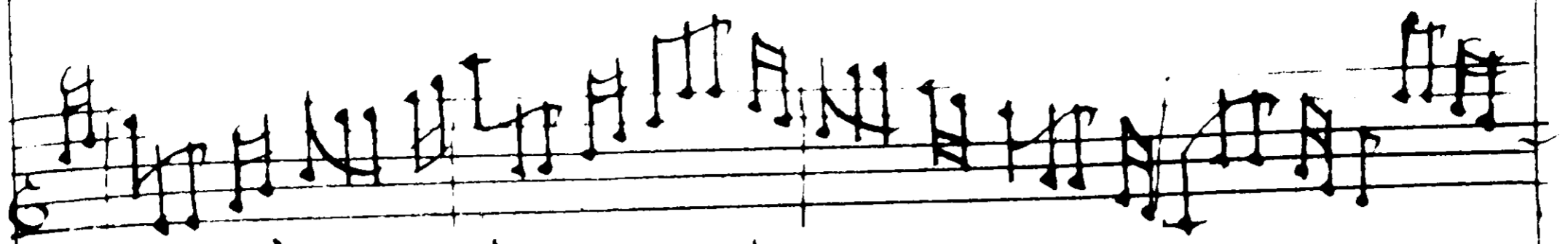

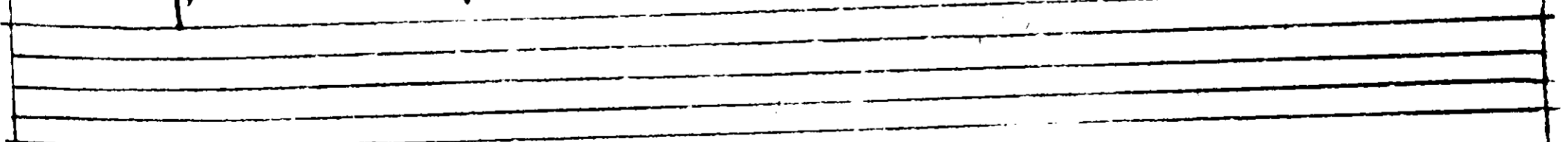
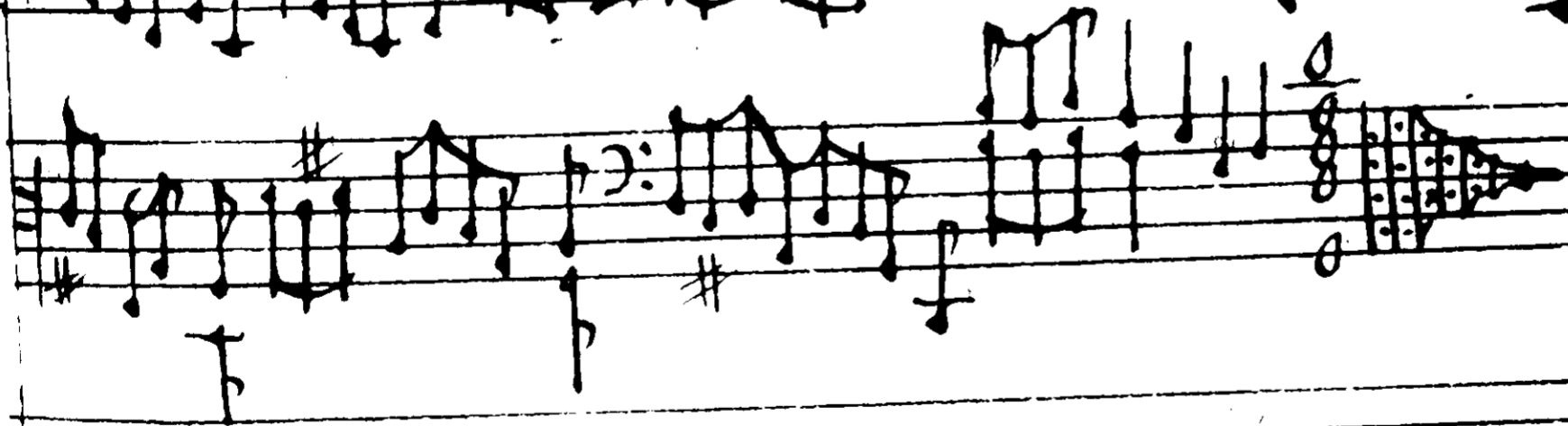
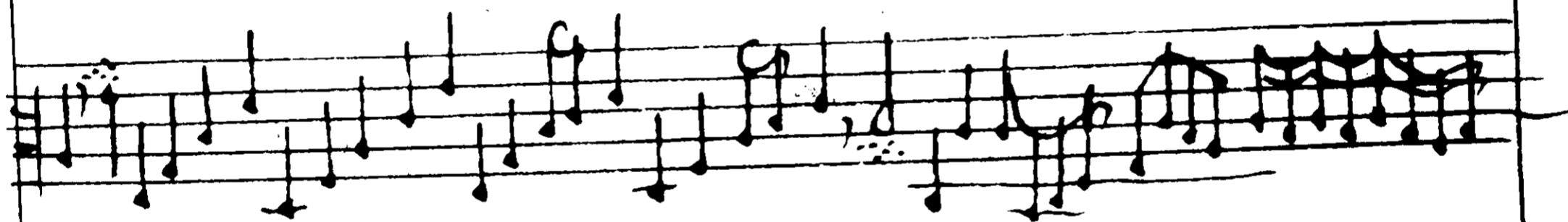
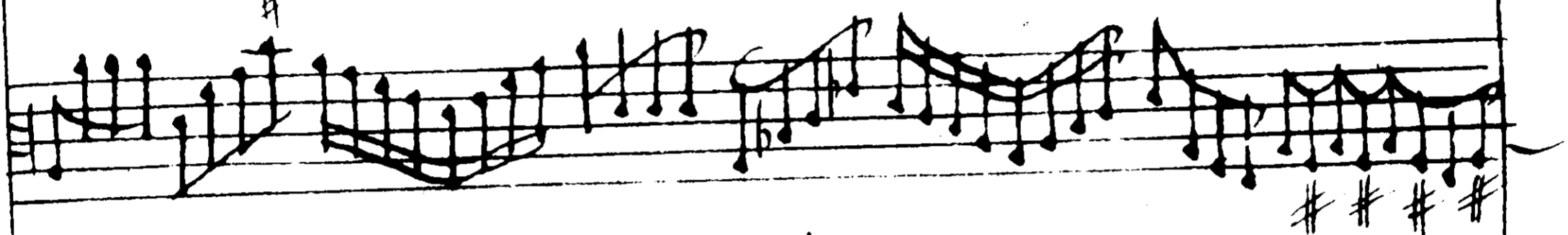

Four empty musical staves, each consisting of five horizontal lines.

Partial view of handwritten musical notation on the right page of the manuscript, showing several staves with rhythmic patterns and notes.

Partial view of handwritten musical notation on the right page of the manuscript, showing rhythmic symbols and letters on a five-line staff.

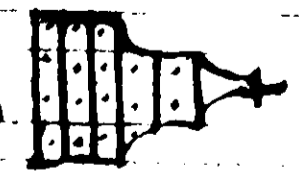

Partial view of handwritten musical notation on the adjacent page. It shows the right edge of several staves with rhythmic symbols and letters, continuing from the previous page.

Partial view of handwritten musical notation on the adjacent page. It shows the right edge of several staves with rhythmic symbols and letters, including "ab", "b", "d", "ab", "d", "b", "ae", "af", "b", "ab", "ab".

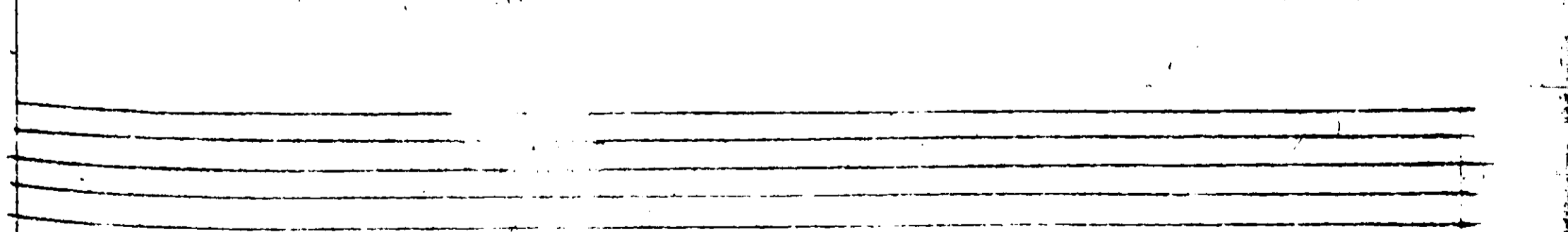
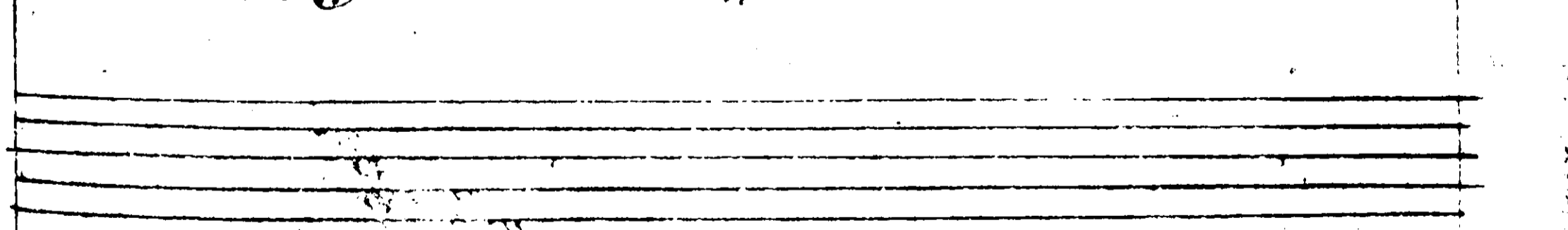
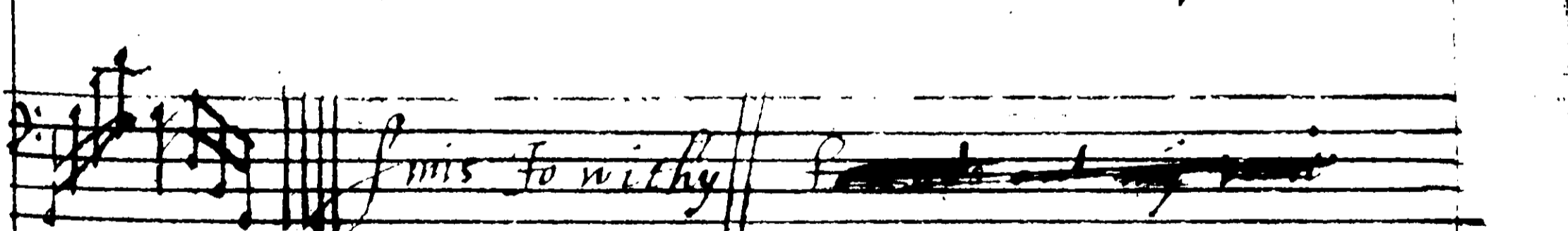
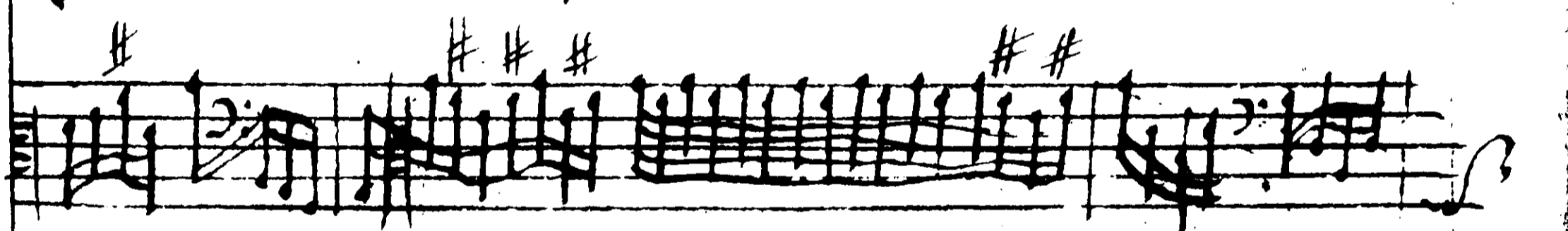
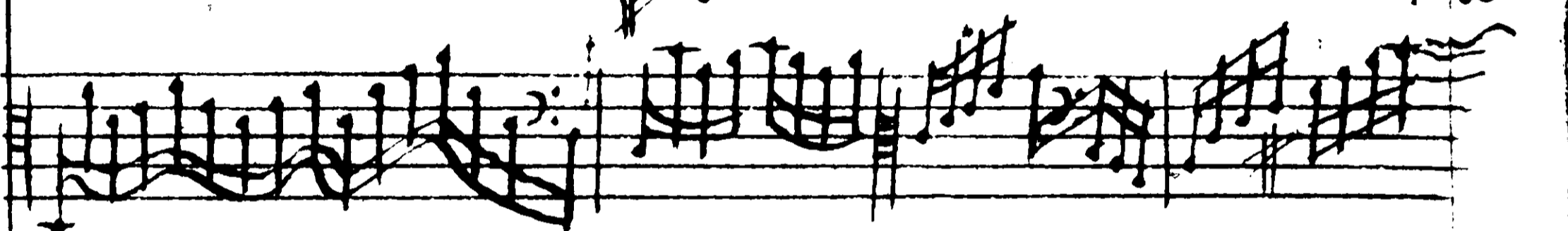
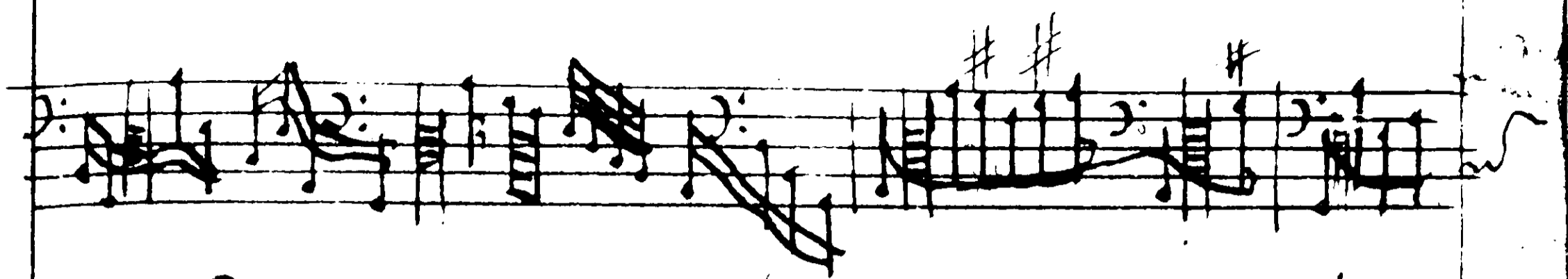

6 7 8 9 10
11 12 13 14
15 16 1 2 3
4 5 6 7
8 9 10
11 12 13 14
15 16
Finis Daniel Barenboim
The ground by Daniel Barenboim

1 4 424 4 +213 42 1 42 124

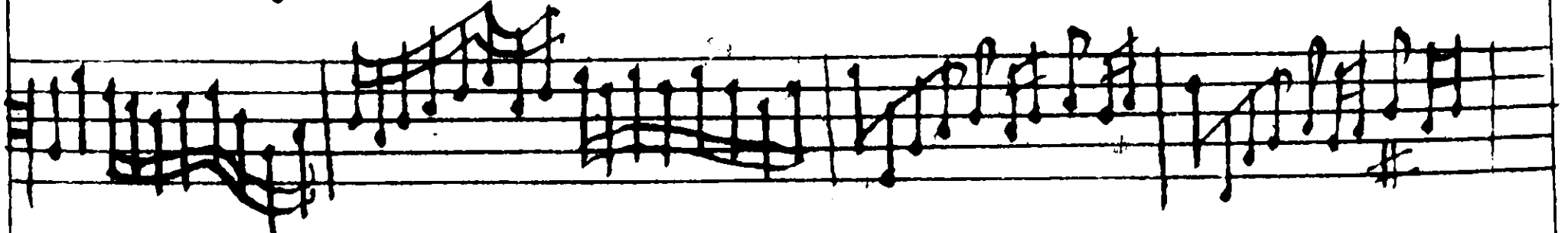
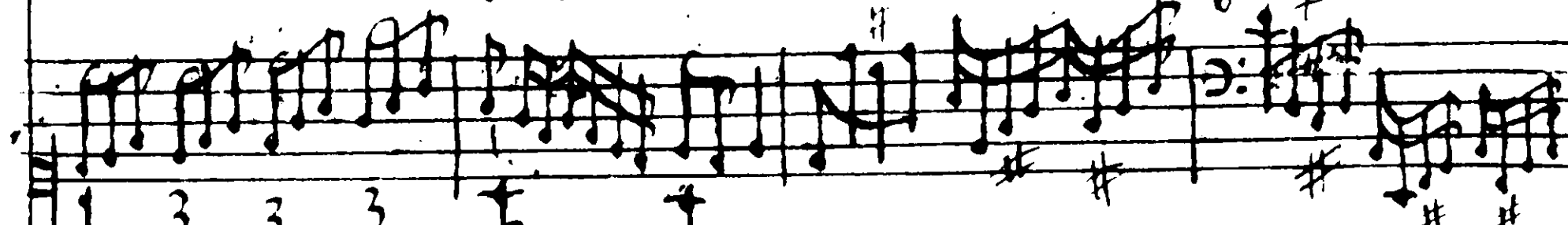

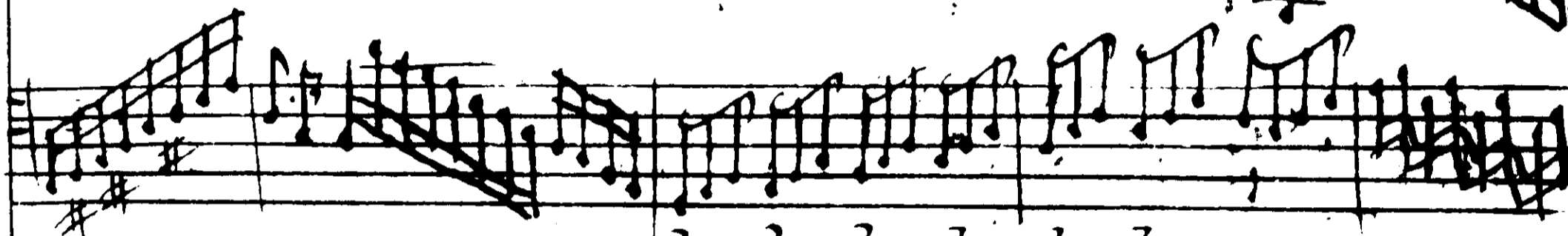
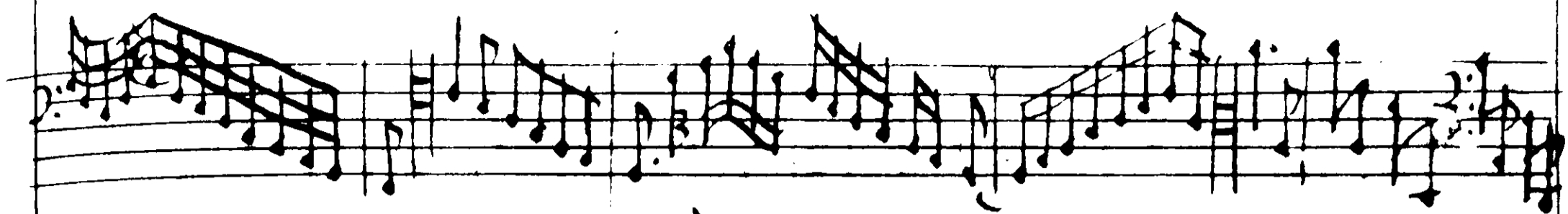

3 3 3 3 3 3

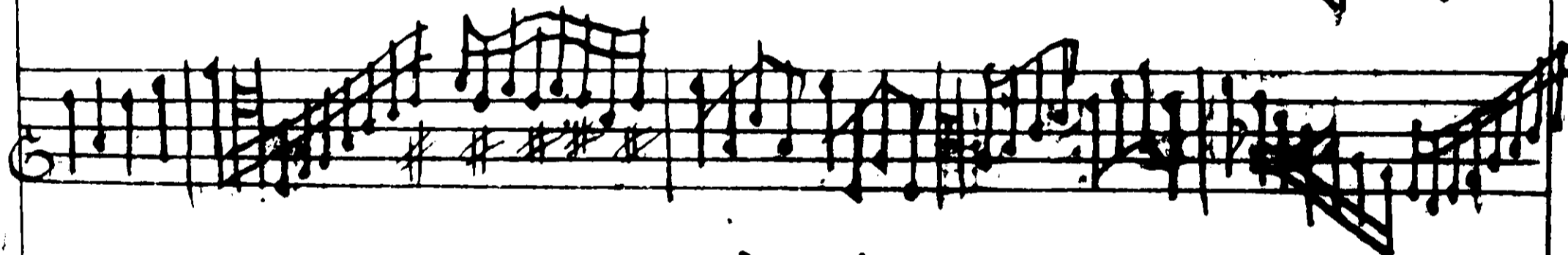

Sound out my boyce
Alfonjo:

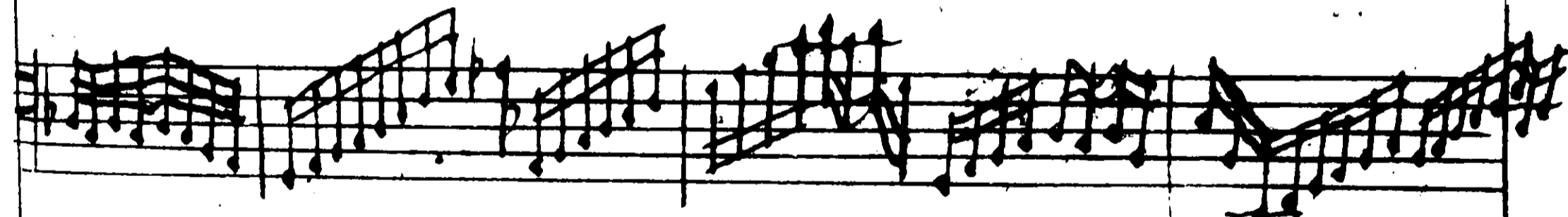
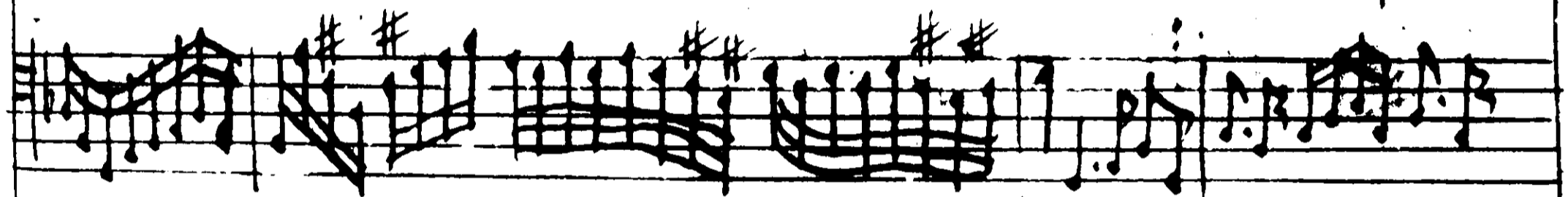

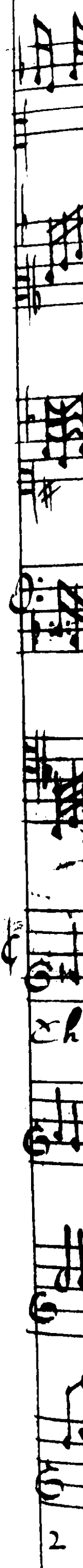
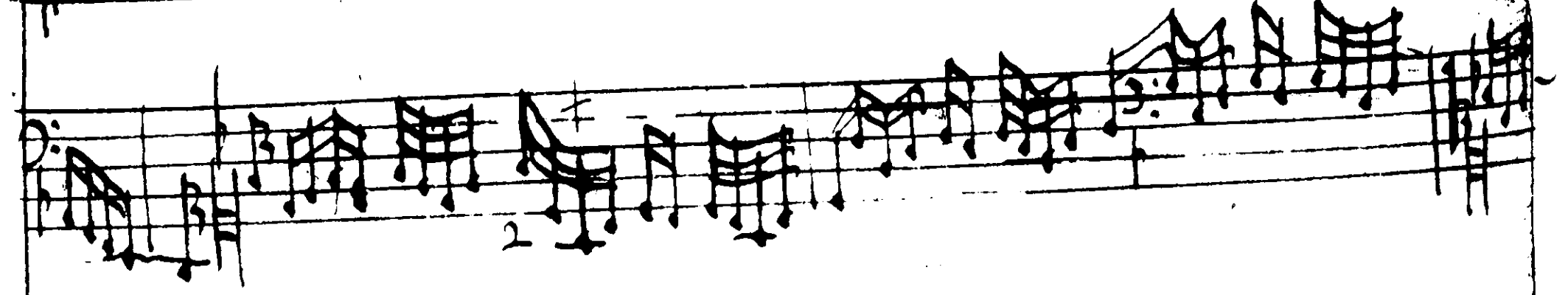
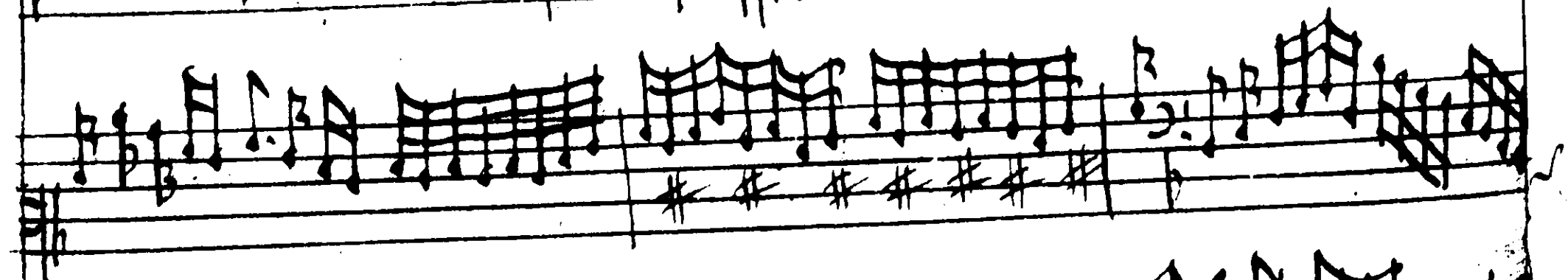
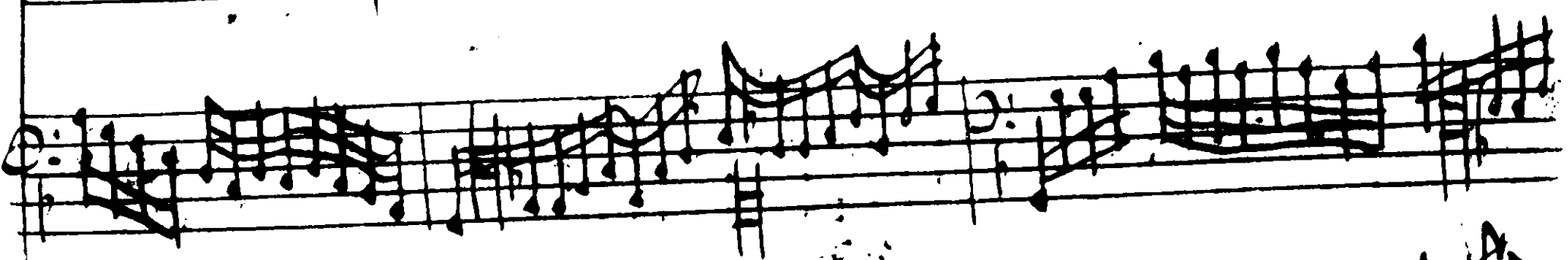
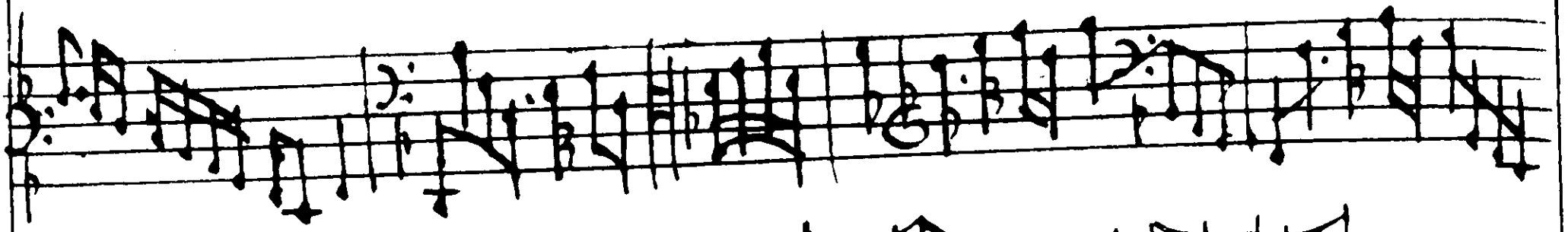

The first jump to a ground

2 3 + 5 6

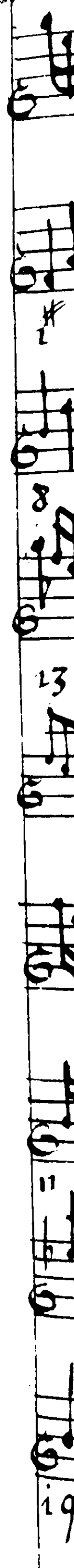
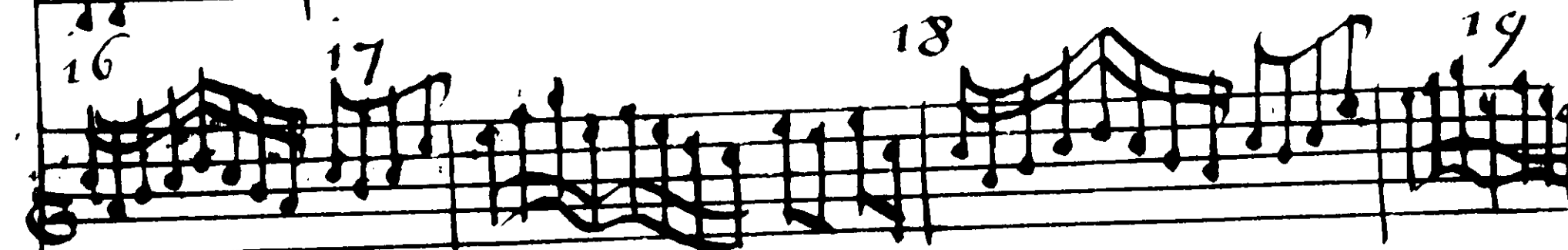
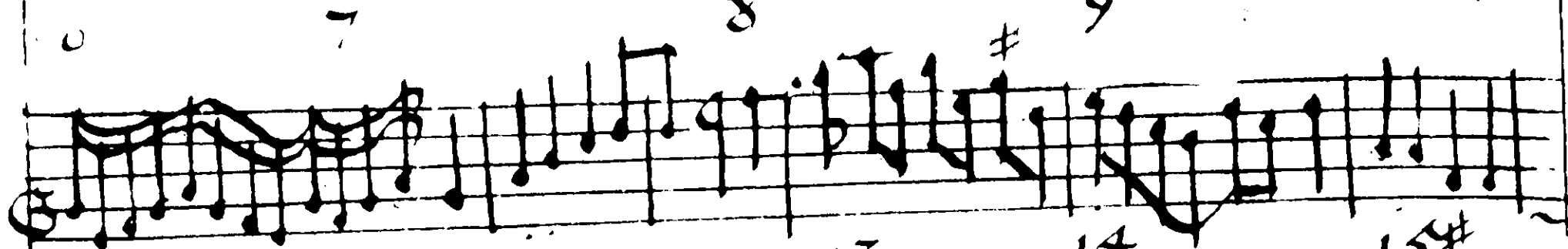

A partial view of a handwritten musical score on the right page of the manuscript. It shows the right edge of several staves with musical notation, including notes and stems. Measure numbers are visible on the left side of these staves, including 9, 2, 6, 10, 3, and 10. The notation is consistent with the left page, showing a continuation of the musical piece.

A partial view of a handwritten musical score on the right page of the manuscript. It shows the continuation of the notation from the left page, with notes and some annotations visible on the right edge of the page.

Partial view of the next page of the musical score, showing the continuation of the notation on several staves. Measure numbers 23, 1, 5, and 6 are visible.

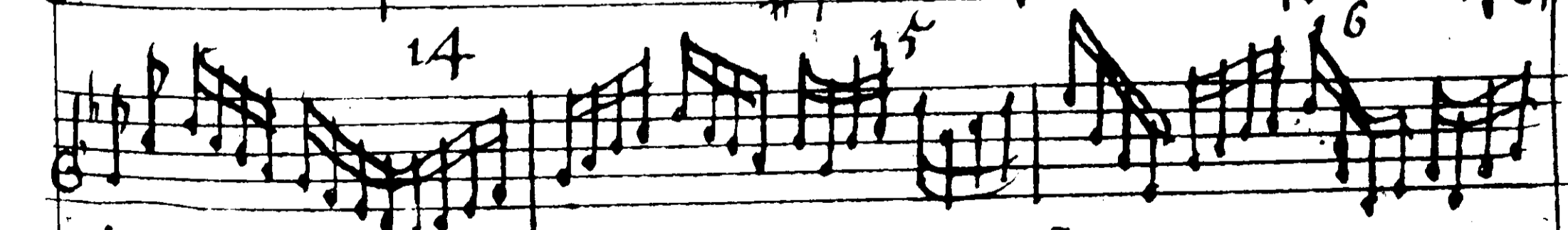
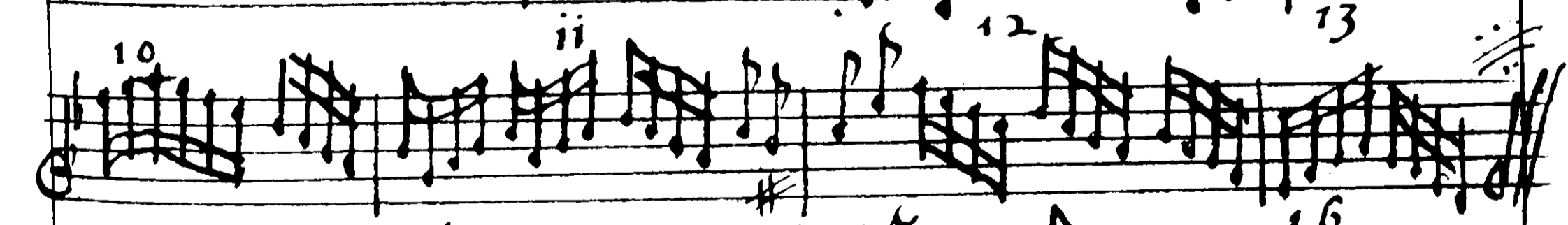
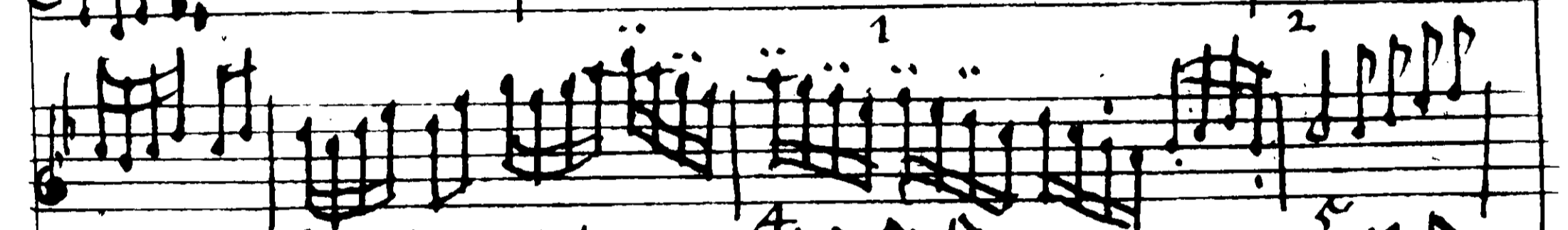
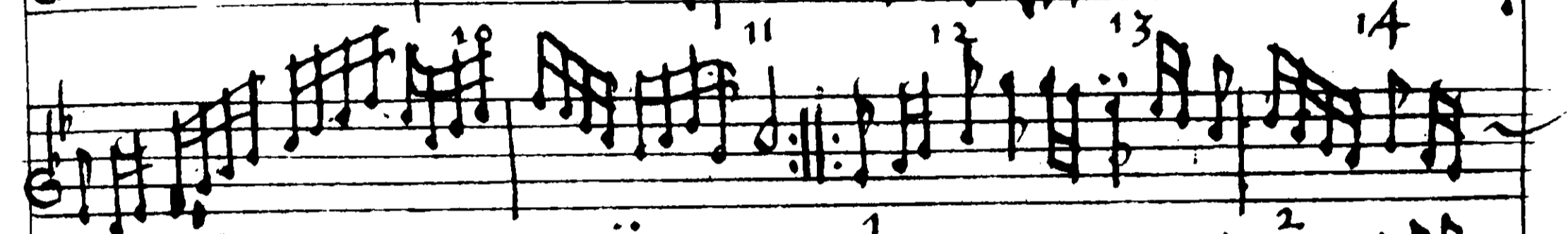
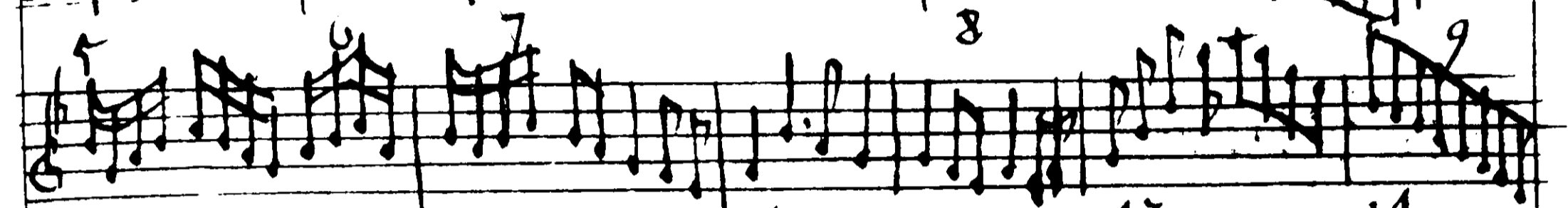
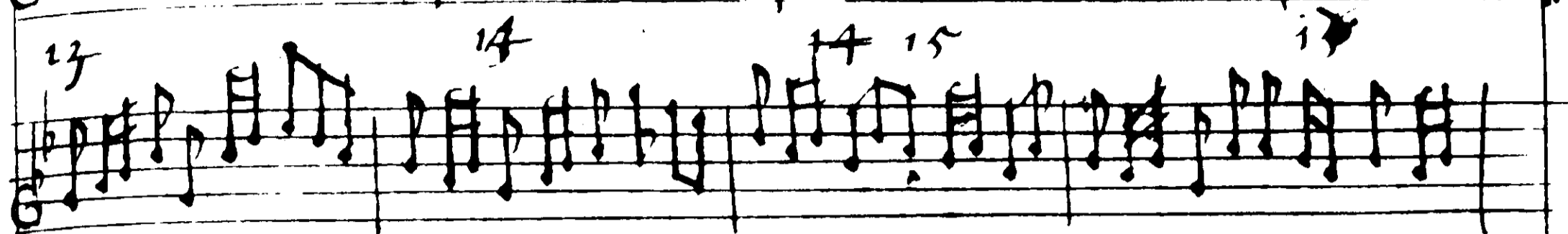

- Staff 1: 4, 5, 6, 10
- Staff 2: 7, 8, 9, 13
- Staff 3: 11, 12, 13, 16
- Staff 4: 14, 15, 16, 1
- Staff 5: 2, 3, 4
- Staff 6: 5, 6, 7, 8
- Staff 7: 9, 10, 11
- Staff 8: 12, 13, 14
- Staff 9: 15, 16
- Staff 10: 1, 2, 3, 4, 5

A partial view of the adjacent page of the musical manuscript, showing the right edge of the page with musical notation and some handwritten numbers.

Measure numbers and markings:

C
3

3 4 5 6 7 8 # 9

10 11 12 13 14 15 16 1

2 3 4 5 6 7

8 9 10 11 12 13

14 15 16 1 2 3

4 5 6 7 8 1 2

3 # 4 # # 5 6 # # 7

8

1

furnow

f
p

Partial view of the adjacent page showing musical staves and measure numbers 31, 32, 21, 6, 14, 2, 29, 30.

Measure numbers: 12, 13, 14, 15, 16, 17, 18, 19, 20, 21, 22, 23, 24, 25, 26, 27, 28, 29, 30, 32.

Partial view of the adjacent page of the musical manuscript, showing the continuation of the handwritten score on several staves.

16.
2

In nomine 3 pte

Jms m³ Tho Tomkins

3 pte

2d Double

Annomine

2d Viollo

3/4

Fantasia

10

20

30

40

50

60

Fms III Tho: Tomkins

3/4

Fantasia

3^{ta}

2^{da} Violon

Fantasia

2d Trobilo

3 pte

Fantazia

3^o Tho: Tomkins

2d. roblo

3^{ple}

Fantasia

3 parte

28 Croche

7 Fantasia

26

30

40

50

60

70

fms M. P. Thom

8

3 parte

Alfaro

8

Fantasia

9

3 voci

Conor

Fantasia

fms m^o fno: Jankovic

60

3 parte

Canon

20

10

fantasia

10

30

50

60

70

80

80

80

Finis m^o The Forkes

+

20000

ii

3 var.

Fantazia

Tom Kris

Re formax p ro 3 partem om T dno x

3 vult

12

Fantasia

10

20

20

30

30

40

40

50

50

60

60

70

70

80

80

90

90

Finis

3 VOC: 2^a Baje

Fantasia

3 VOC: Fantasia

3 voci
2^a Bassi

Fantasia

10

20

30

40

50

60

70

80

90

fms. m. b. Te. Sank. ms

3 voc:

20 28.1.182

25

Fantazia for 2 Bass Viollo and a Cello

2
5/4

5/4
B.

3
C.

Partial view of the adjacent page on the right, showing the continuation of the musical score. The notation is consistent with the left page, showing notes and rests on staves. The page number '7' is visible at the top right.

See building

5re
a a a a
a a a a
a a a a
f f e e a a
a a a a

8re
a c h e a h g e k h g f e e c a
a e a f e r a f e r a h e e r a a
a c a a c f h h k h e g h k e f h e e f r
c c a a c c a a a f e e e e e e
fms An An

12
M
a r e r e p a r a r a r a
a r e a r a a r a r a a r e a
a r e r a a a h e e e r a a f e r e r
a a a a a a a a

12
M

3
8r
K

12.
M

3
89
K

arrato

8K

8K

8K

3
 8K
 K

A large section of the page consisting of several empty five-line musical staves. On the right side, there are some handwritten notes and a small sketch of a staff.

3
88
K

5re

N

a d h
e c y g h k e r e

Cantabile

5re

a d r a p e r a a a a a e a a p p a

5re

5re

553

Trompete

554

Staff 1: *u u u u u u u u u u u u u u u u*

Staff 2: *o o o o o o o o o o o o o o o o*

Staff 3: *a a a a a a a a a a a a a a a a*

Staff 4: *a a a a a a a a a a a a a a a a*

Staff 5: *a a a a a a a a a a a a a a a a*

Staff 1: *a a a a a a a a a a a a a a a a*

Staff 2: *a a a a a a a a a a a a a a a a*

Staff 3: *a a a a a a a a a a a a a a a a*

Staff 4: *a a a a a a a a a a a a a a a a*

Staff 5: *a a a a a a a a a a a a a a a a*

M^r Crampford

vo^u must begin this part at the mode in the middle of this / Be a play
 till vo^u com to y^e bottom and then look up to the top, when vo^u hall
 find a crossb^e then go on till vo^u com to a c^ol^or

3
3/4

4
4/4

5
5/4

lute

lute

nata auditu Bass mille

3

3

5fe

3
Cato

3
Me

3
8h

Lyrics visible in the score:

- Staff 1: a g r e a h r d a p i r f a a f i r d
- Staff 2: a a a a a a a a a a a a a a a a
- Staff 3: a a a a a a a a a a a a a a a a
- Staff 4: a a a a a a a a a a a a a a a a
- Staff 5: a a a a a a a a a a a a a a a a
- Staff 6: a a a a a a a a a a a a a a a a *Gallardo*
- Staff 7: a a a a a a a a a a a a a a a a
- Staff 8: a a a a a a a a a a a a a a a a
- Staff 9: a a a a a a a a a a a a a a a a
- Staff 10: a a a a a a a a a a a a a a a a

8h

3
8h
5h
3
5h
3

the drum to y galliard going before

3

5/8

3

5/8

3
5te

a a a a a a a a a a

a a a a a a a a a a

a a a a a a a a a a

a a a a a a a a a a

a a a a a a a a a a

a a a a a a a a a a

a a a a a a a a a a

a a a a a a a a a a

a a a a a a a a a a

a a a a a a a a a a

a a a a a a a a a a

3
5te

5te

5te

3
ste

ste

Handwritten numbers '3' and '8' on the left side of the page, positioned between the fifth and sixth staves.

Five empty musical staves, each consisting of five horizontal lines, located at the bottom of the page.

3 170-1
1
#

Fantasia

Finis

3 voc:

2-

m^r Tho: Tomkms

Cantata

3 voc:
3
Fantasia

3 voc:
4
Fantasia

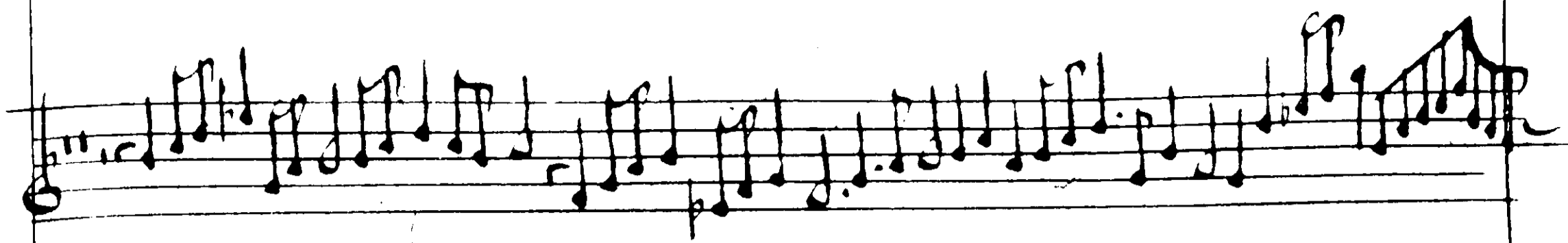

3 VOC:

5 Fantasia

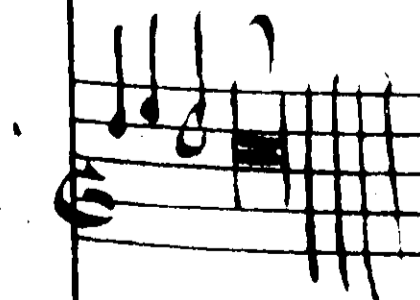
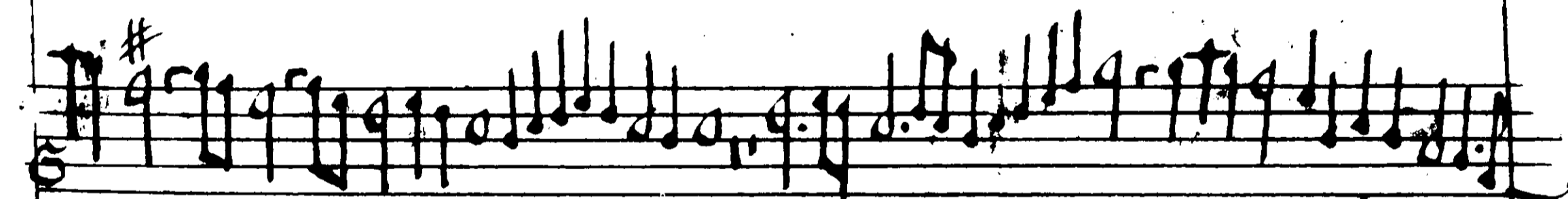
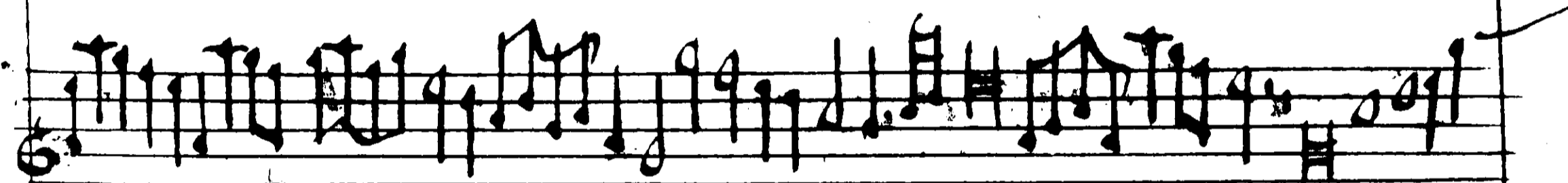
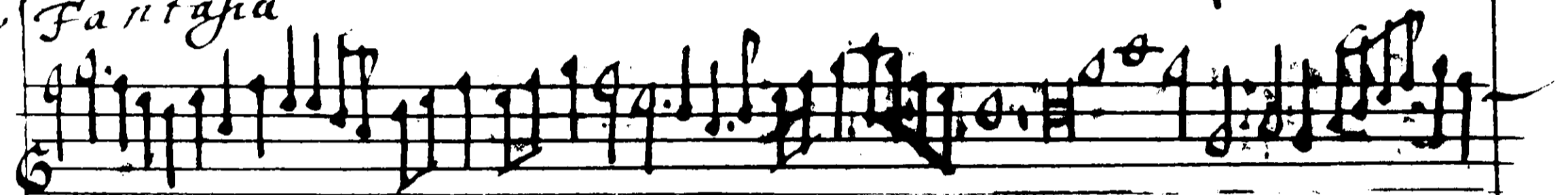

3 voci

Fantasia

#

3 100

Four empty musical staves at the bottom of the page.

3720

9

Fantasia

Alman
2

3

Alman

M^r Jenkins

3 voc:

Alman

M^r Jenkins

3 voc:

Alman

Alman

3roc:

4
3

Alman

3roc:

4

Dubm

3 *roc.*

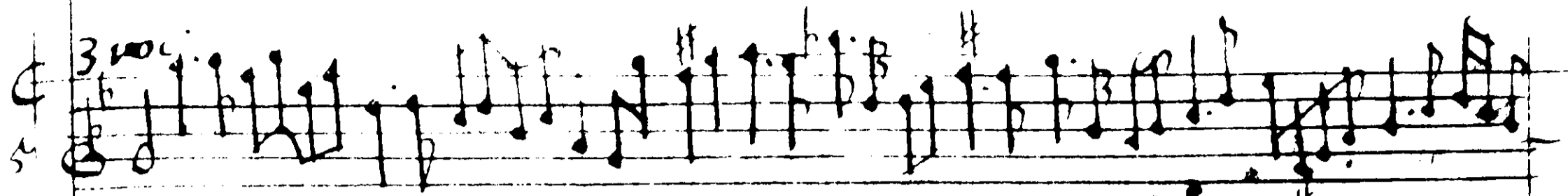

Alman:

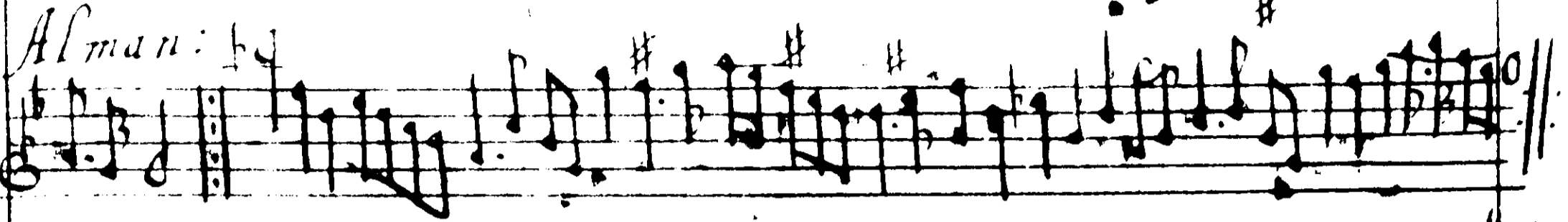

3 *roc.*

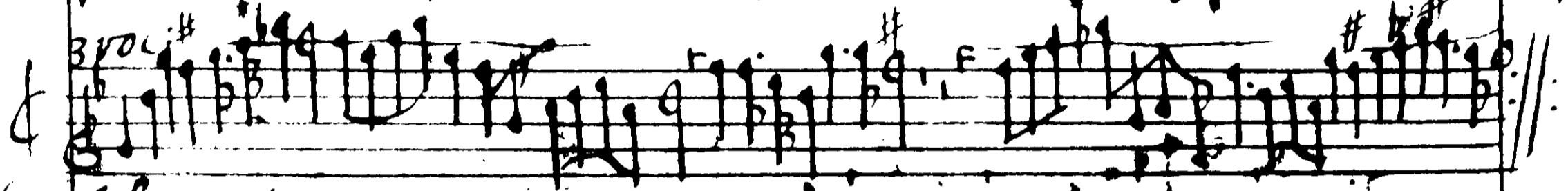

6 *Alman.*

3 *roc.*

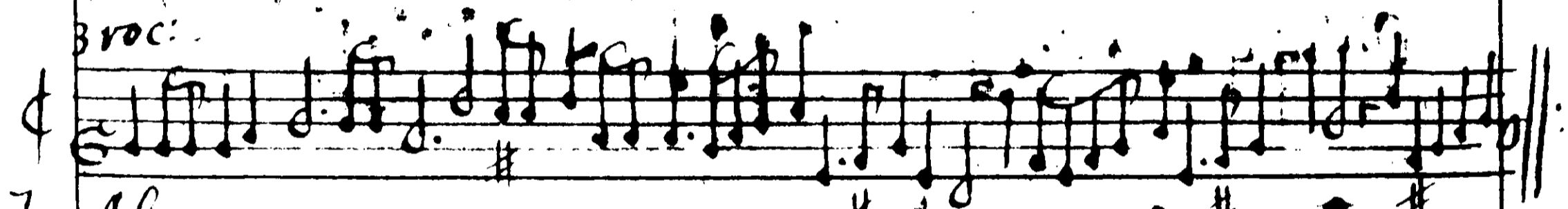

7 *Alman.*

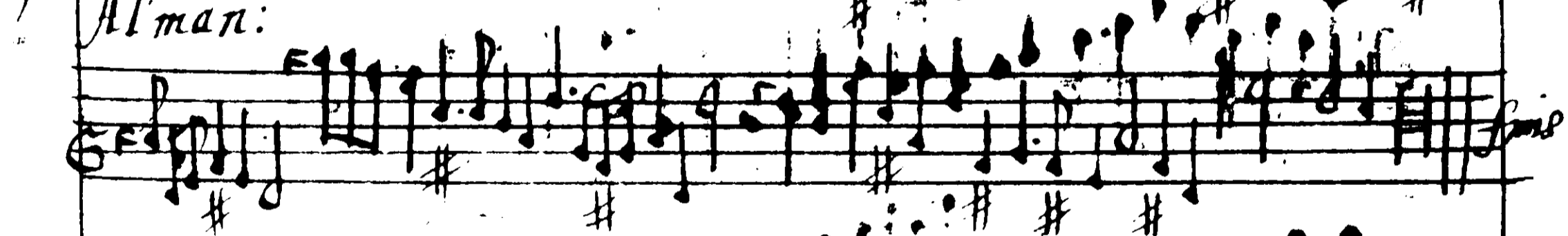

3 *roc.*

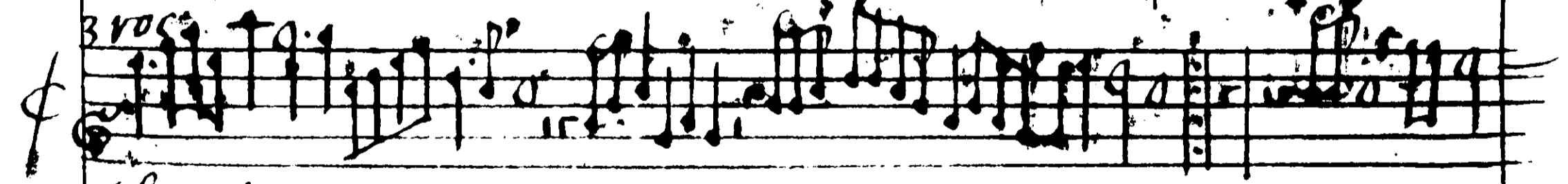

8 *Alman.*

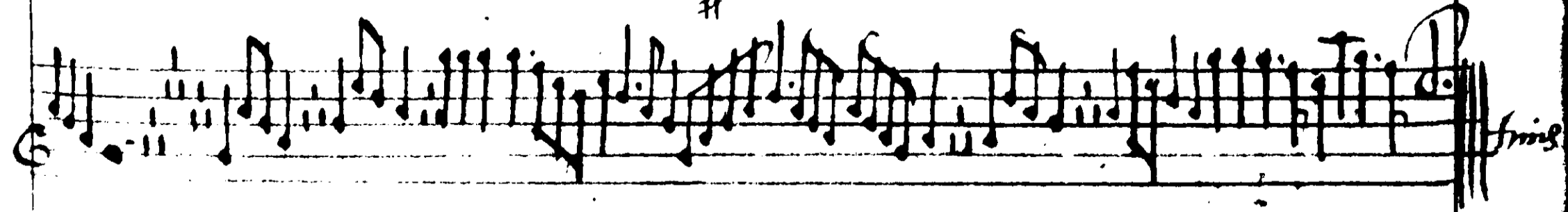
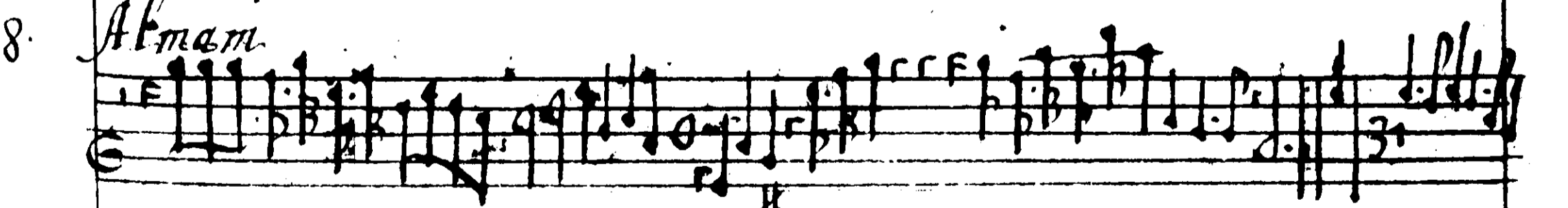

for 3 Basses

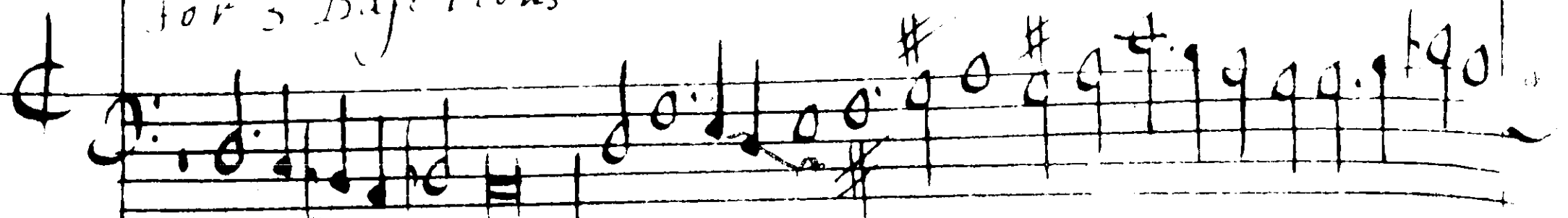

Fantasia

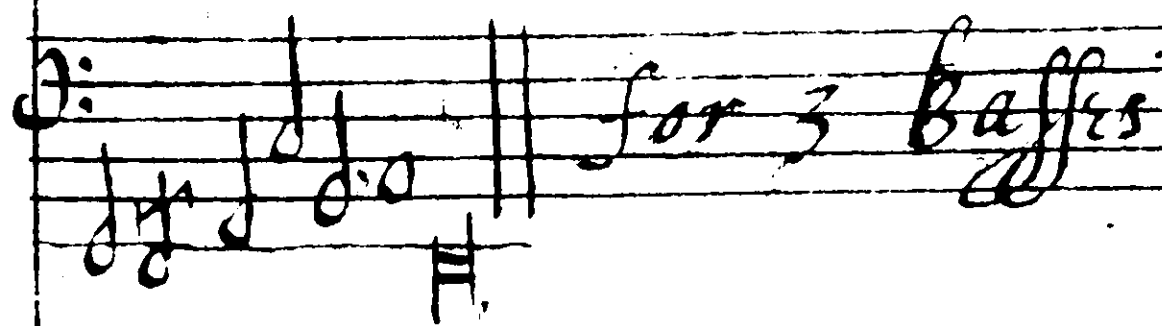
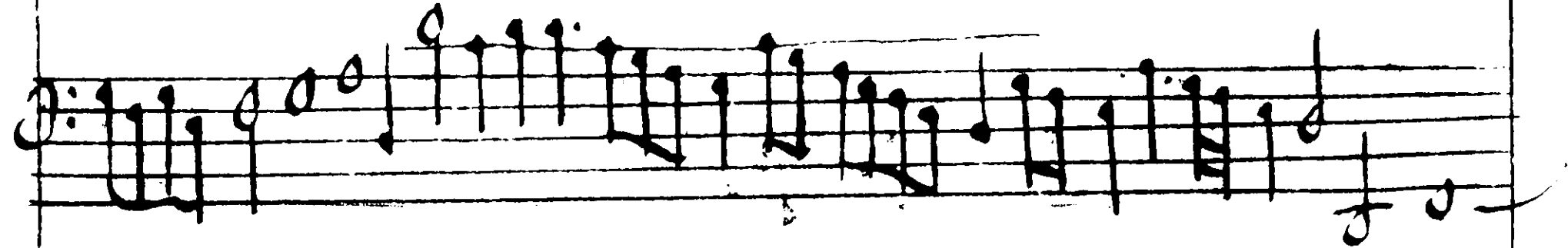

per 3. r. bl. v. cl. s.

Fantasia

The first parte of the grounds

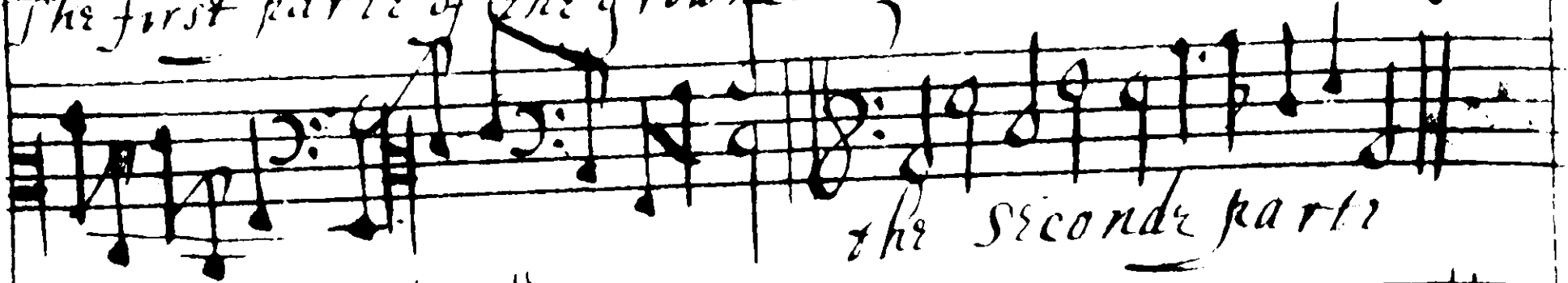

the seconde parte

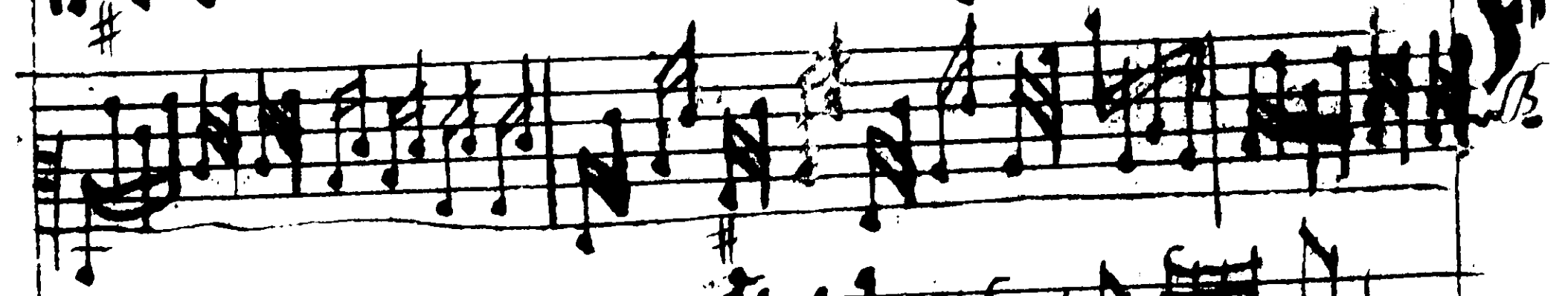
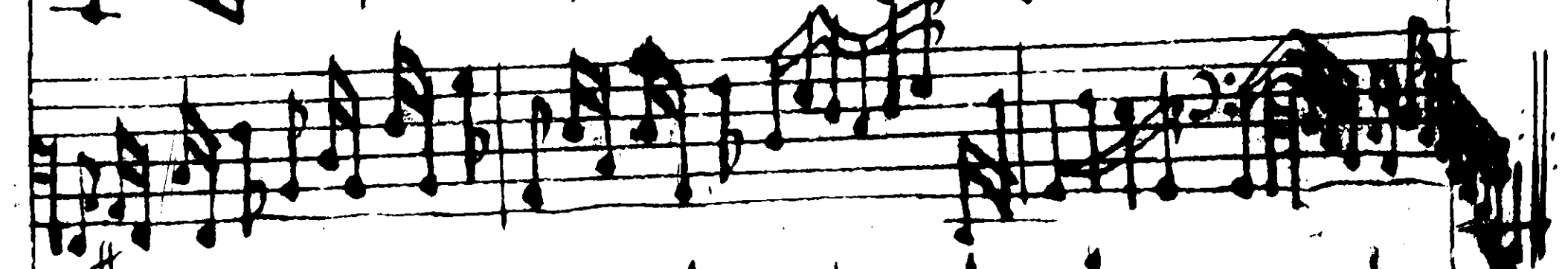
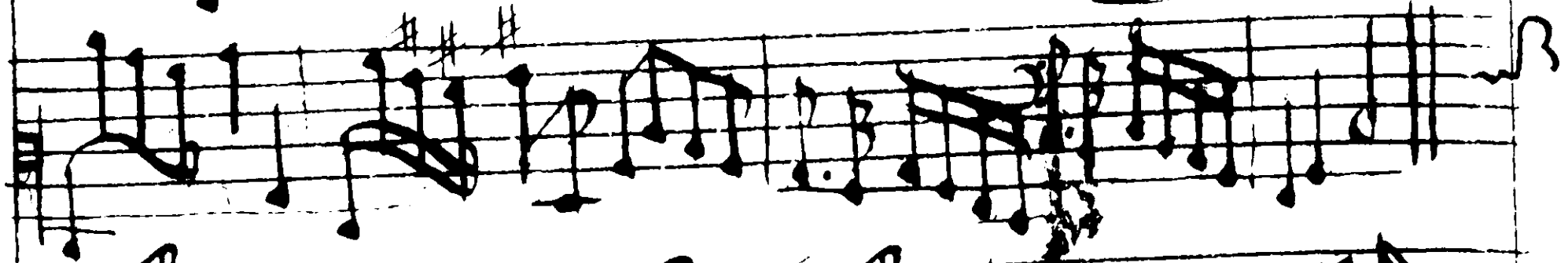

17012

2 parte

2

3

2 parte

4

2 parte

12 *2 pte*

Charles Coleman

13 *2 pte*

John Jenkins

14 *2 pte*

John Jenkins

15 

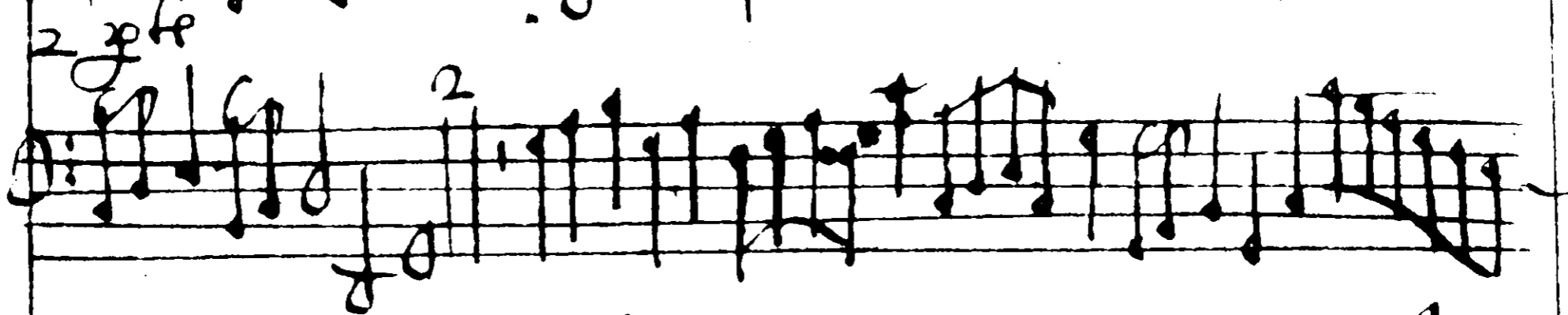
2 

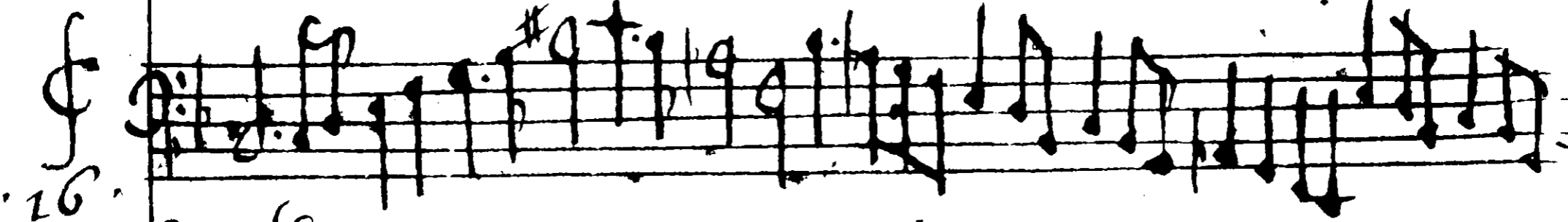

 *Charles Cook*

16 

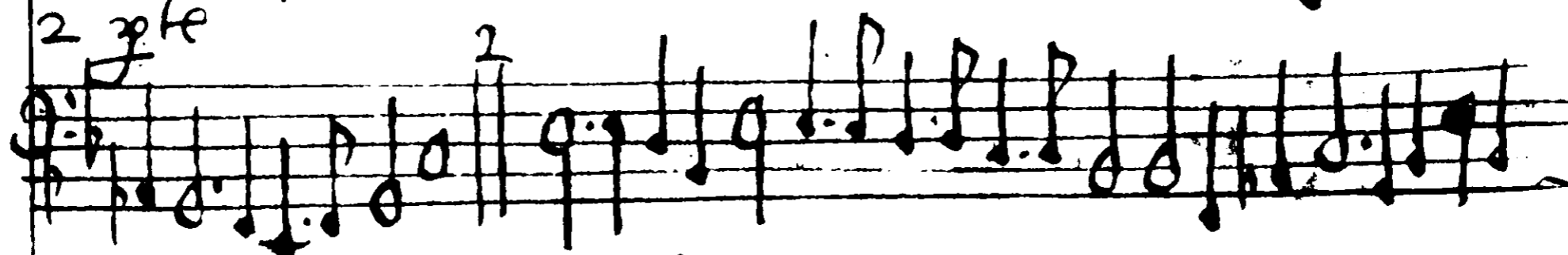
2 

 *John Fenner*

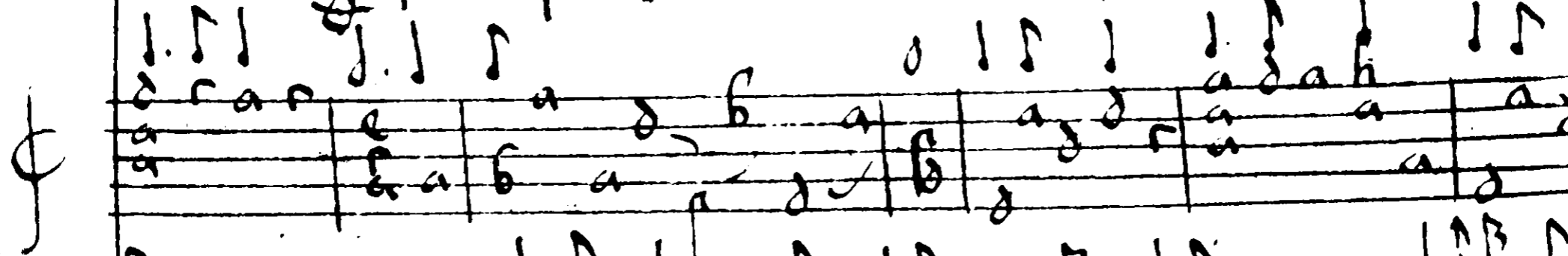

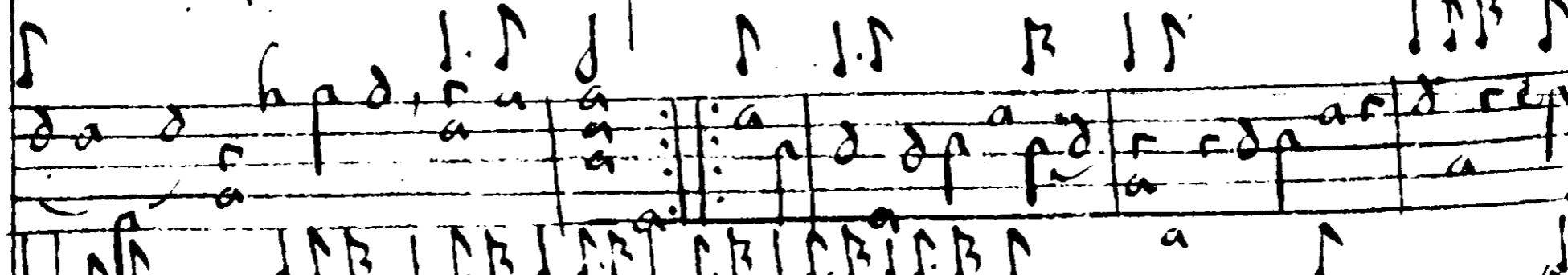

54 Joes

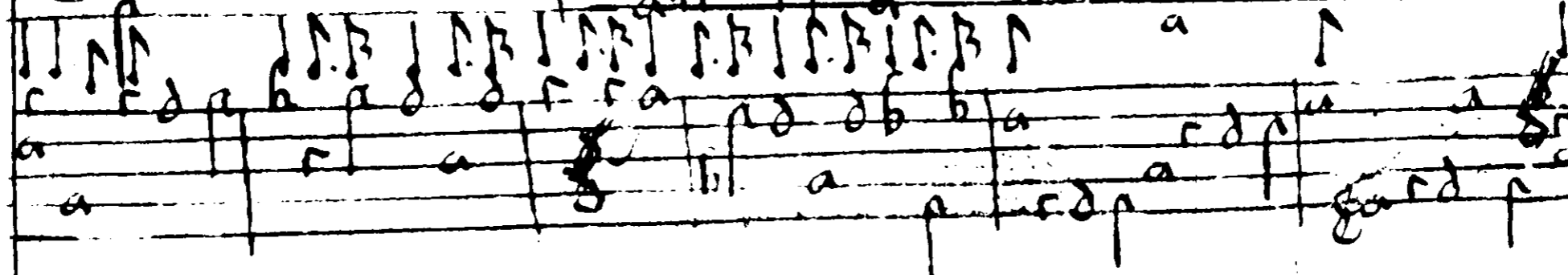

3
2

ff *Finis*

3
2

1
3 voc:
1
Fantasia
f.rit

2
3 voc:
Fantasia
f.rit

3
3 voc:
Fantasia

3 vcc:

Fantasia

3 vcc:

Fantasia

m^r C^r Kar

3 vuc:

Fantasia

7

3 vuc:

Fantasia

8

9

3 roc:

m^r Char

8

Fantasia

9

3 roc:

Fantasia

Mr. Elkar

2 voc.

Fantasia

2. zpk

Duo 2 zpk

Duo 2^{da}

17

18

19

1

2

2

2

2

3

4

4

4

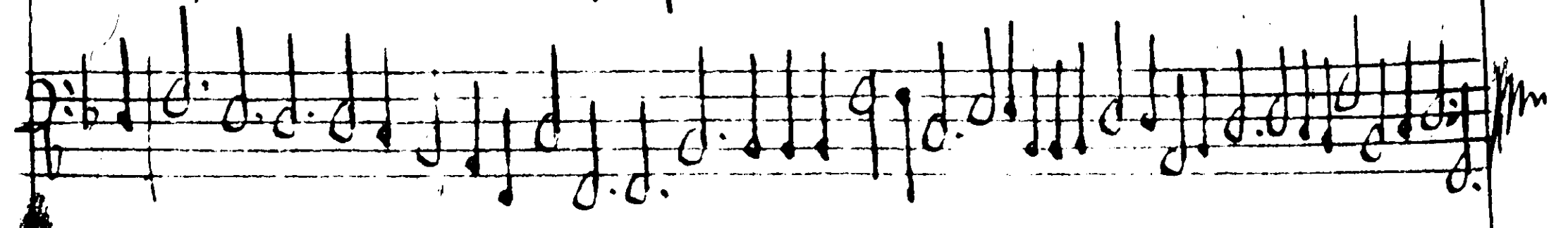
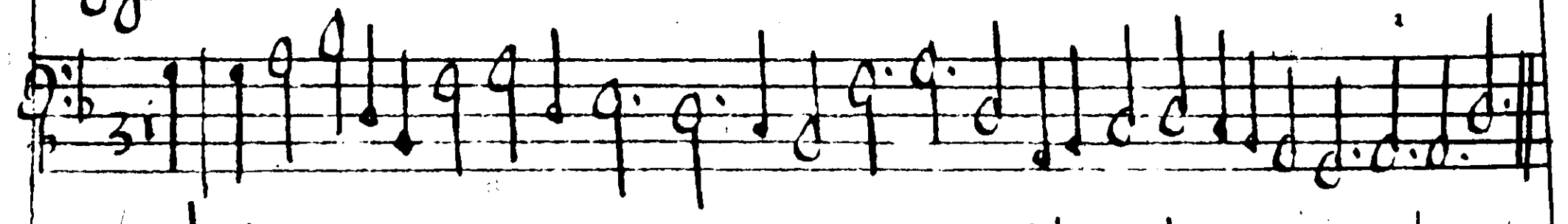
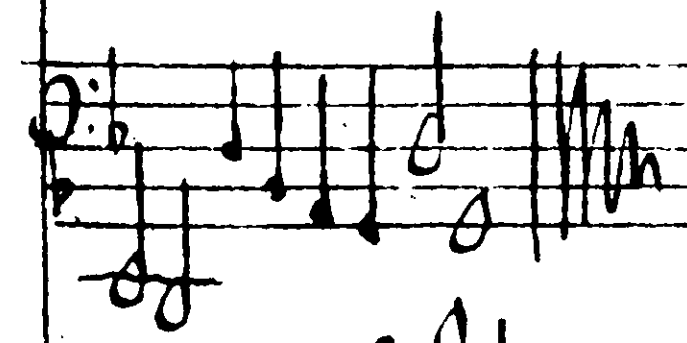
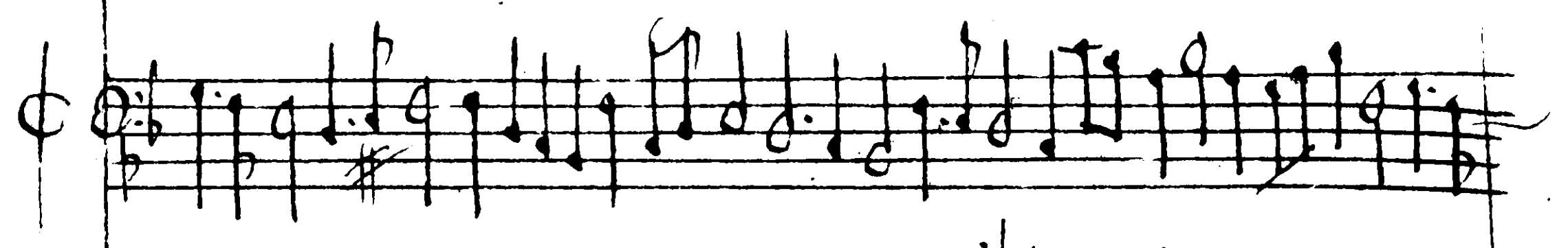
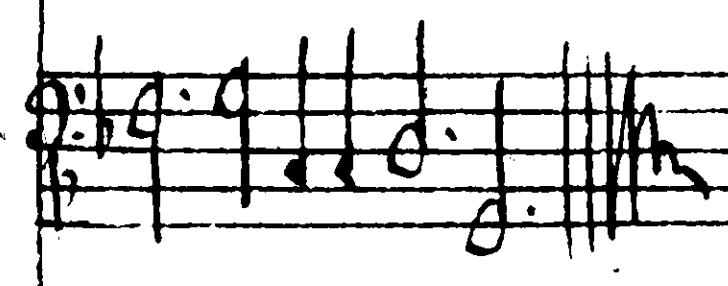
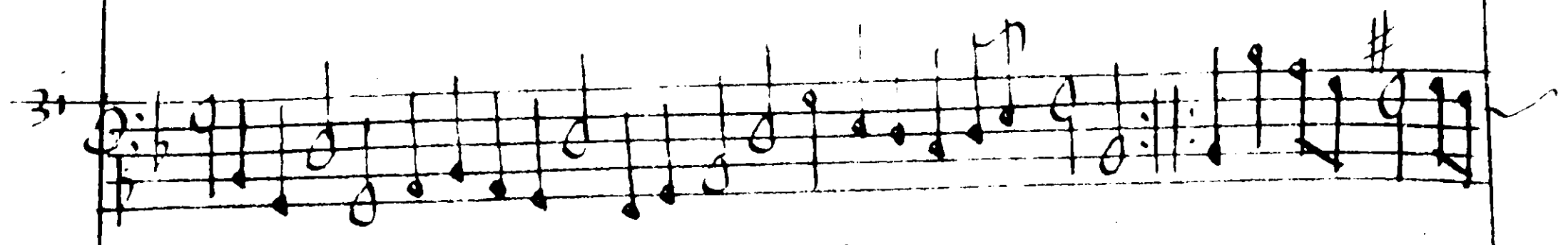

31 

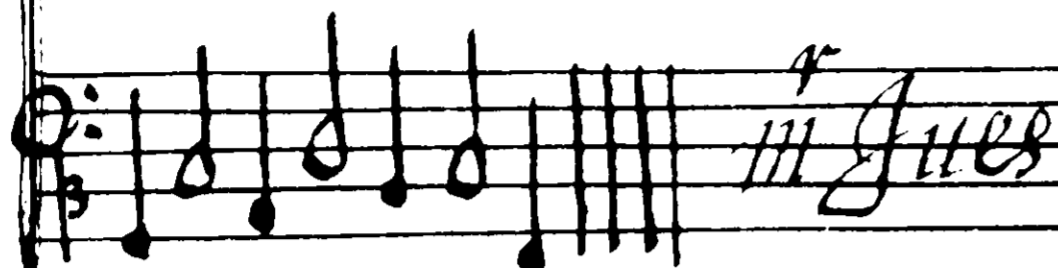
 *r*
Gues

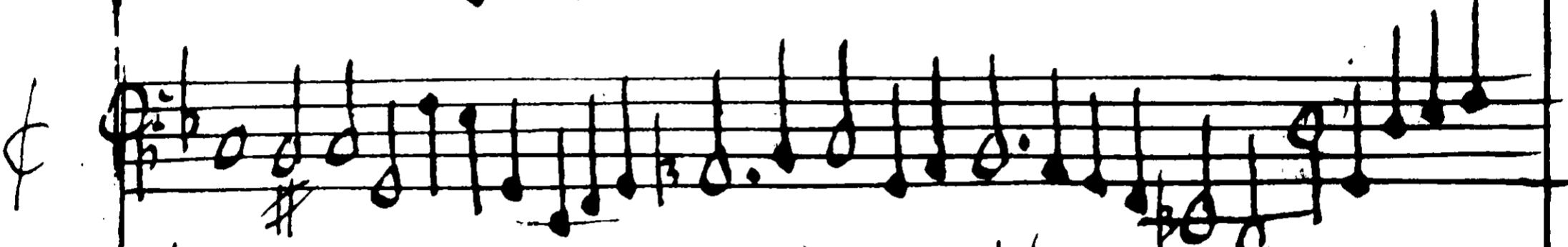
 *Carrage*

 *Carrage*

 *Carrage*

 *Carrage*

 *Carrage*

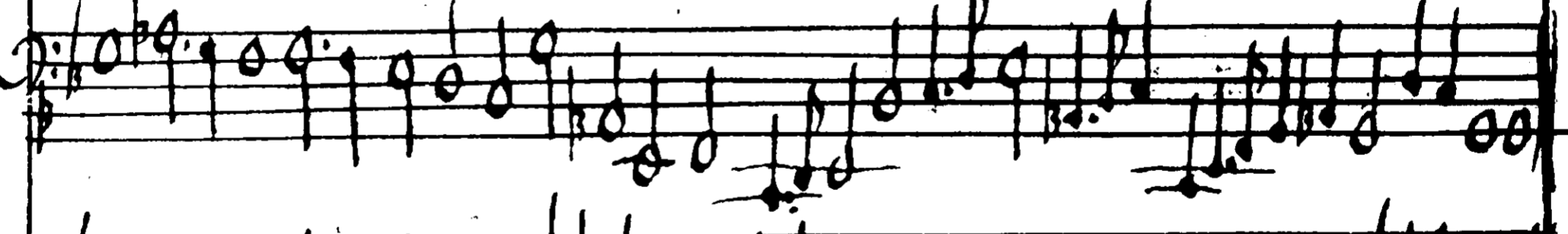
 *Carrage*

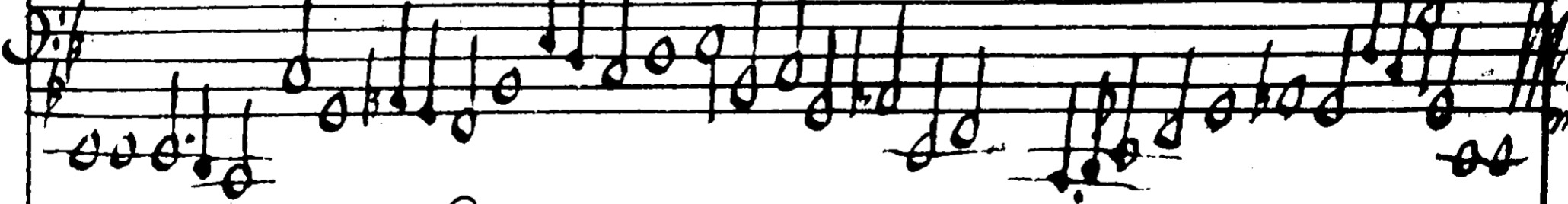
 *Carrage*

These two last are for the Tenor and solo

3 VOC:
1

Alma

M. Jenkins

3 VOC:
2

Alma

M. Jenkins

2 VOC:
3

Alma

2 voc:
C
A

Alma me

2 voc:
5

Alma me

for the benefit and
of the sick

T

C

in 50

A Fauci for 3 violas
by Corrarini

for 3 weeks by
Convario

60
70
80
90
100

Serol

Almanac for 3 voices C

for 3 voices
Operario

3

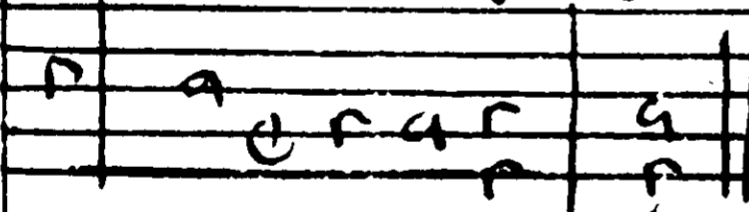
 || *for 3 violle by*
 4. *Copertino*

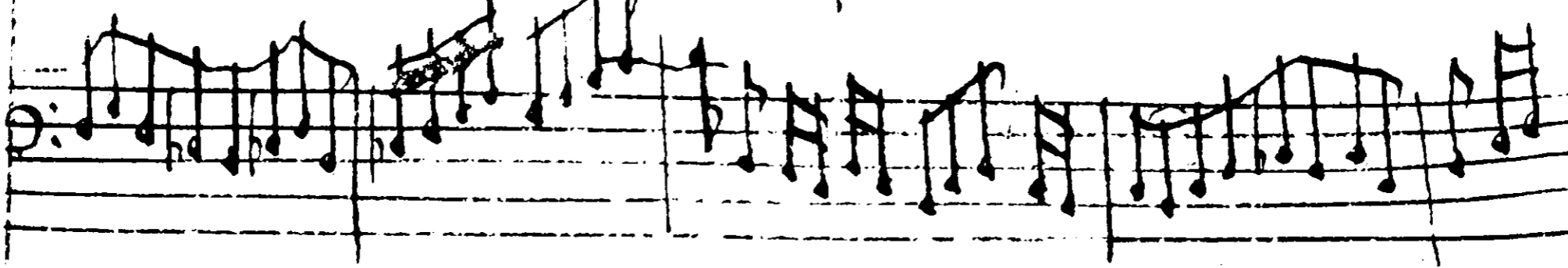
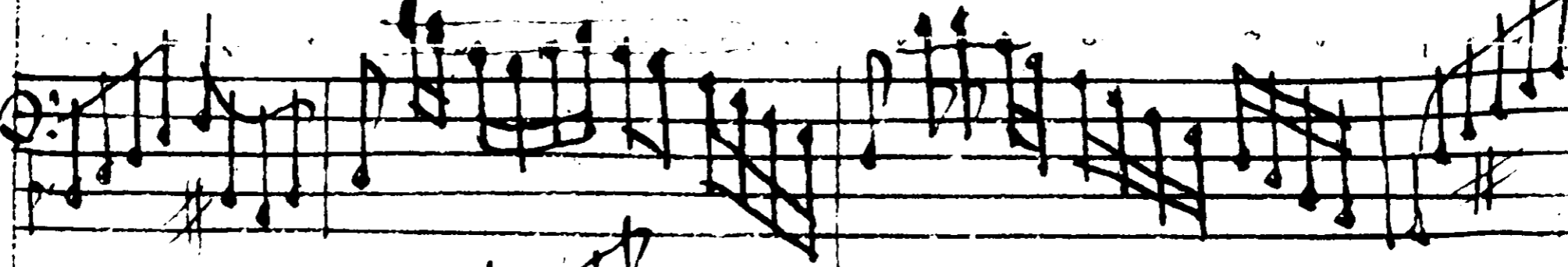
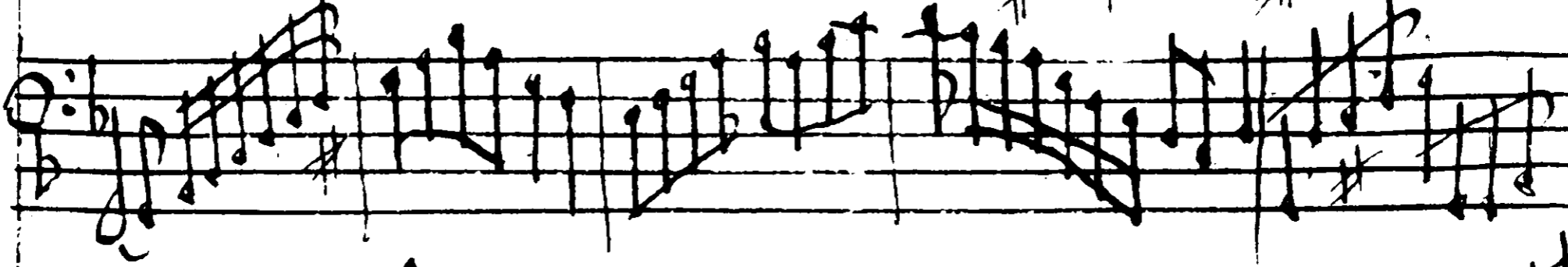
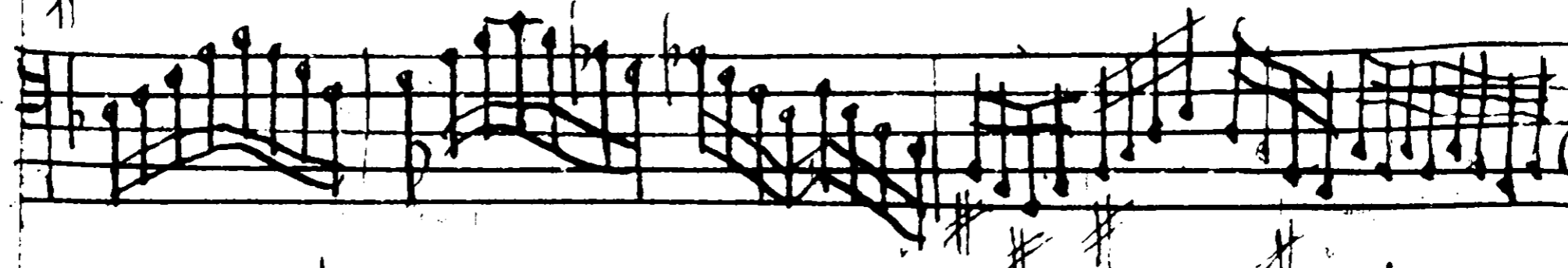
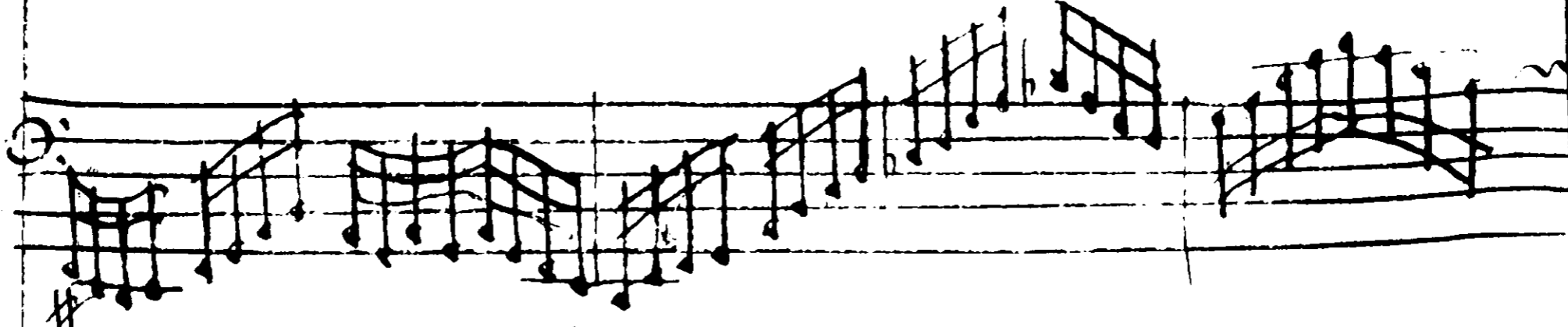
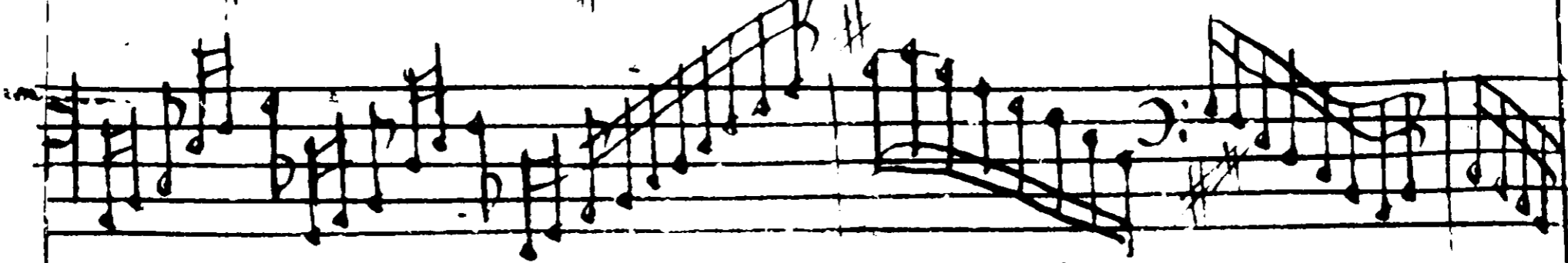
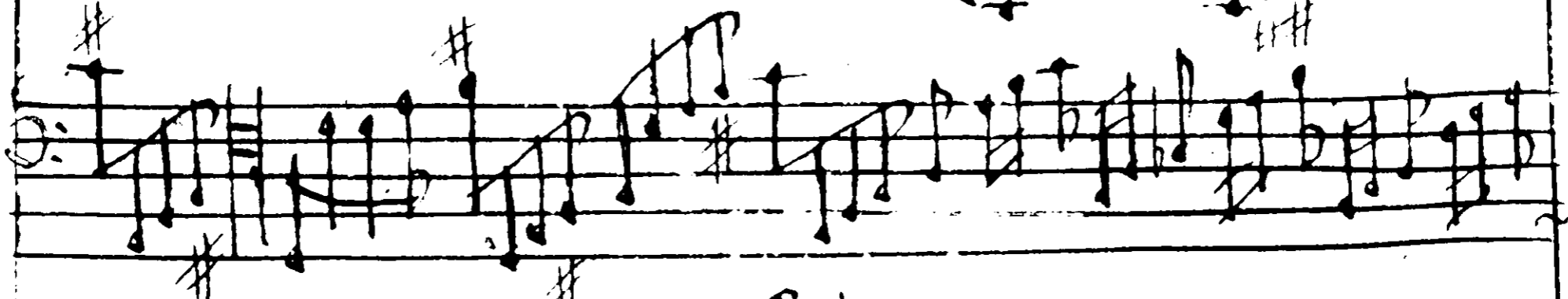

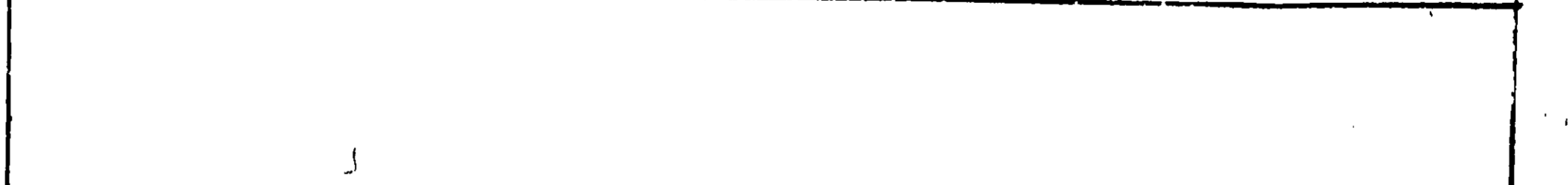
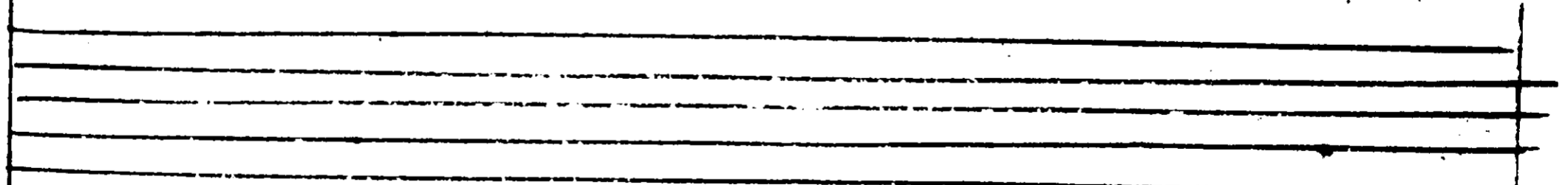
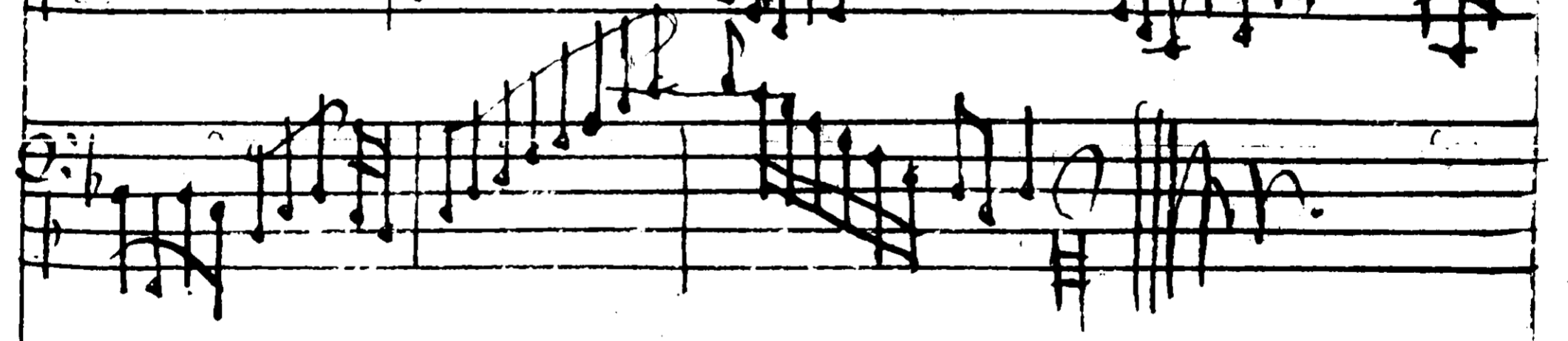
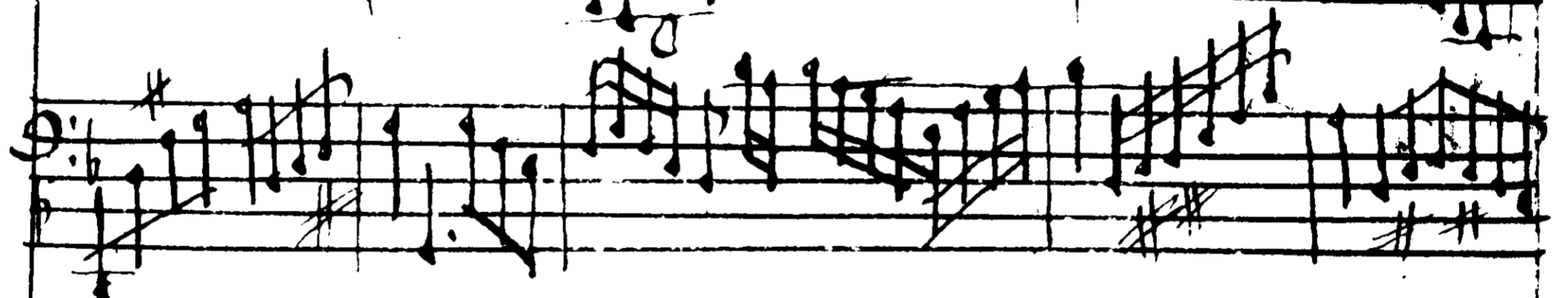
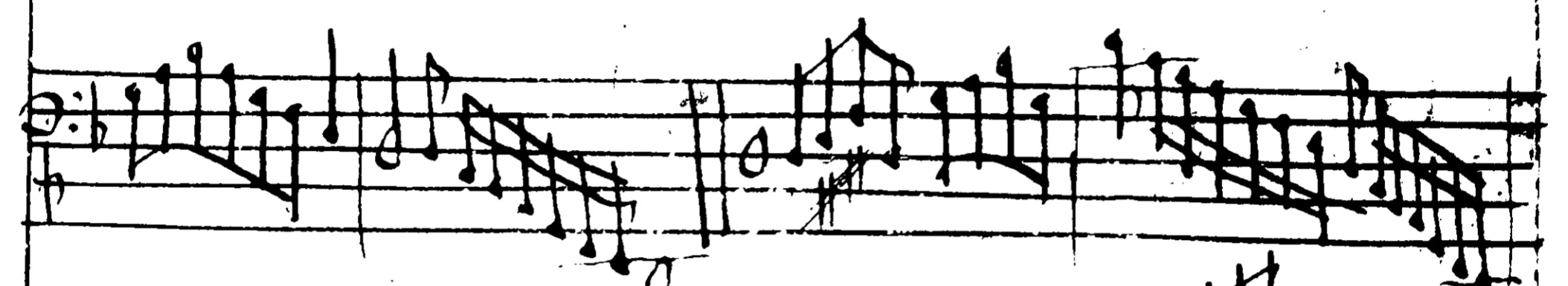
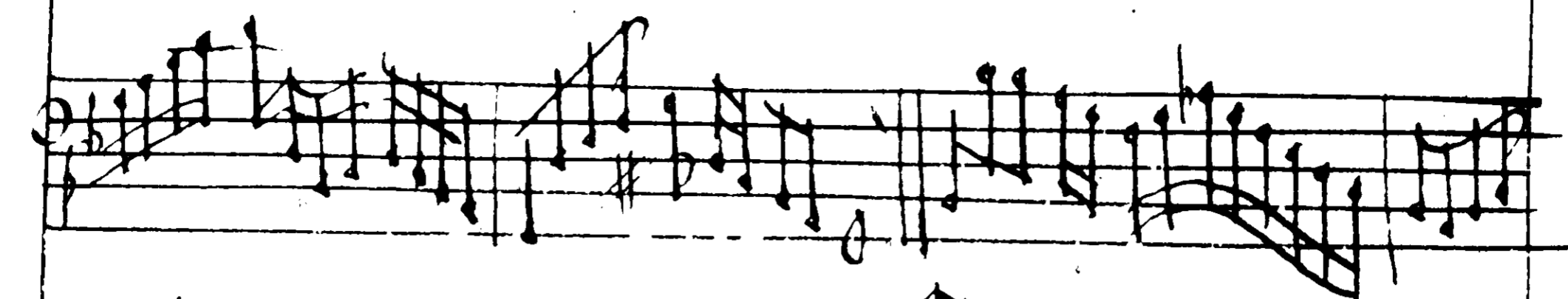

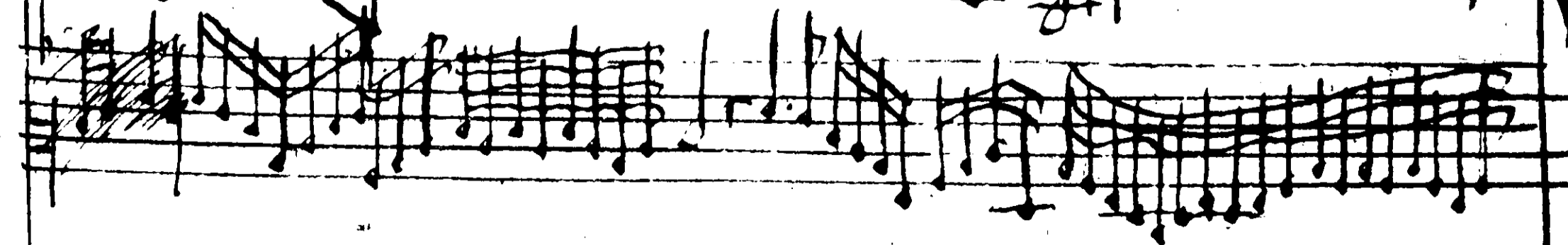
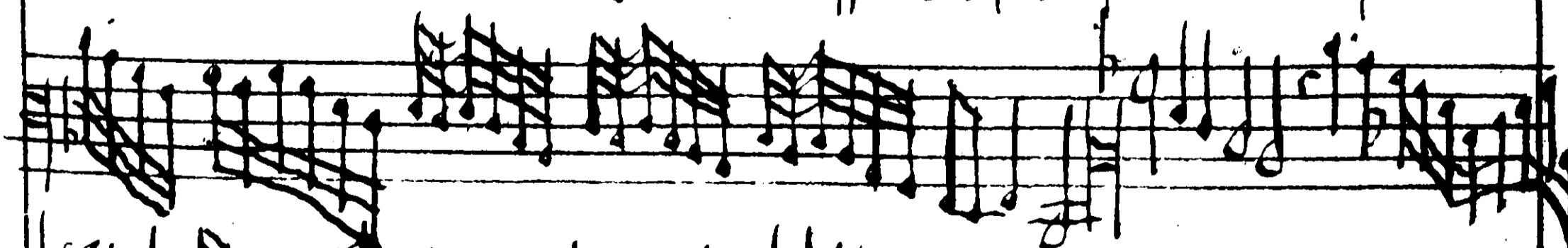
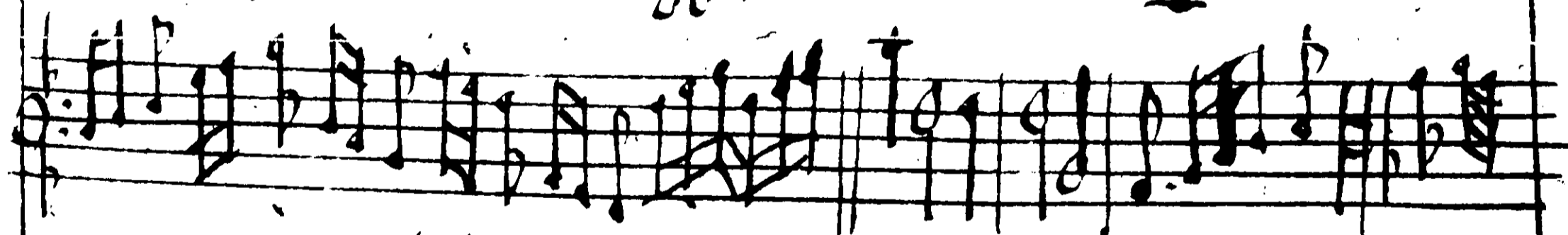
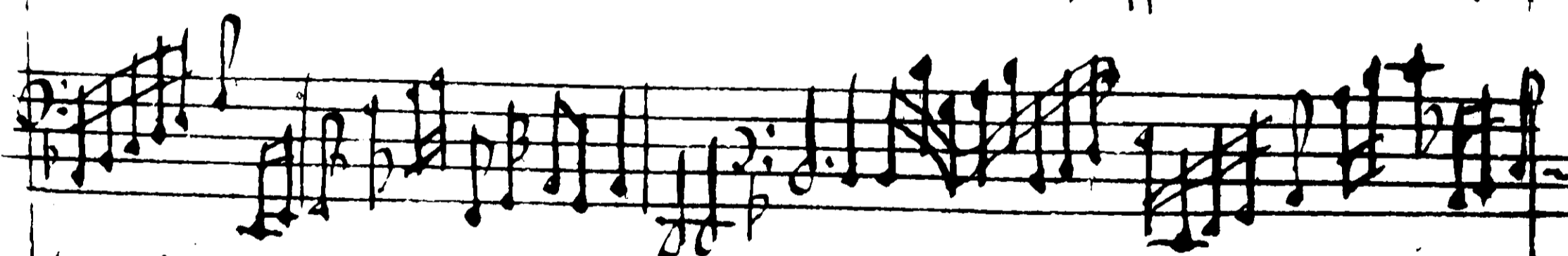
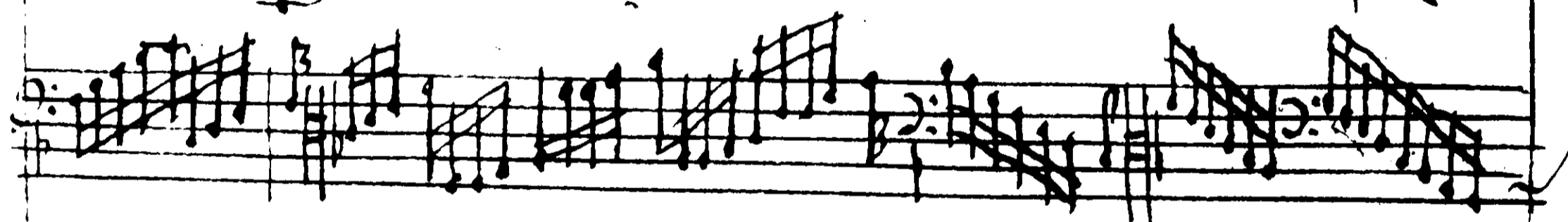

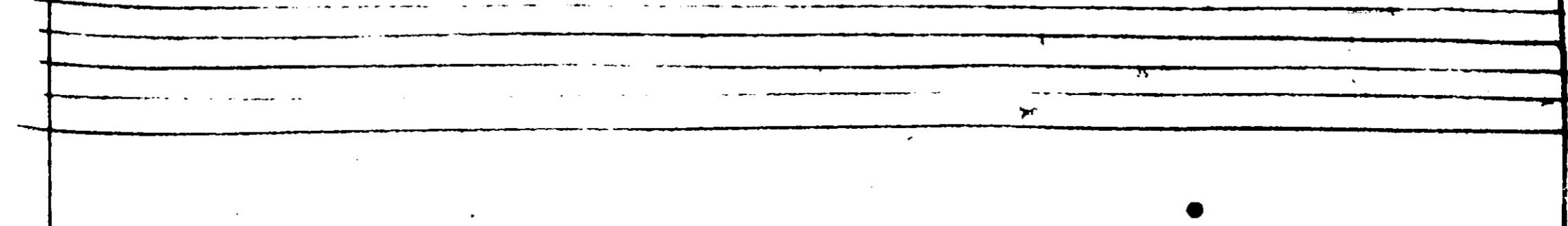
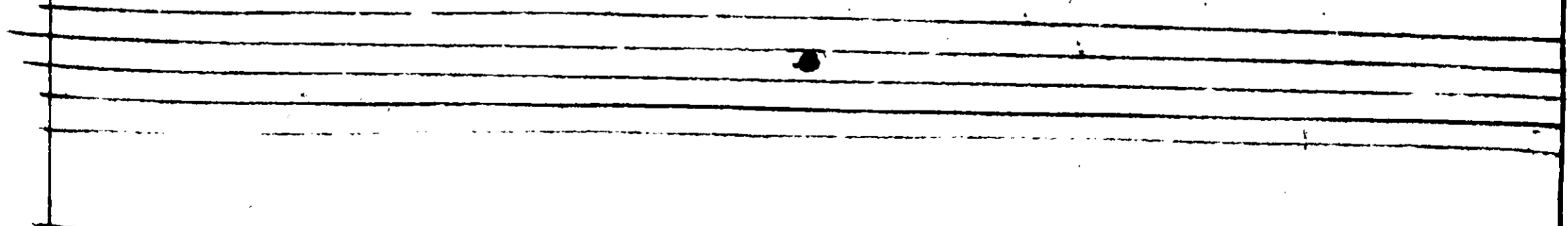
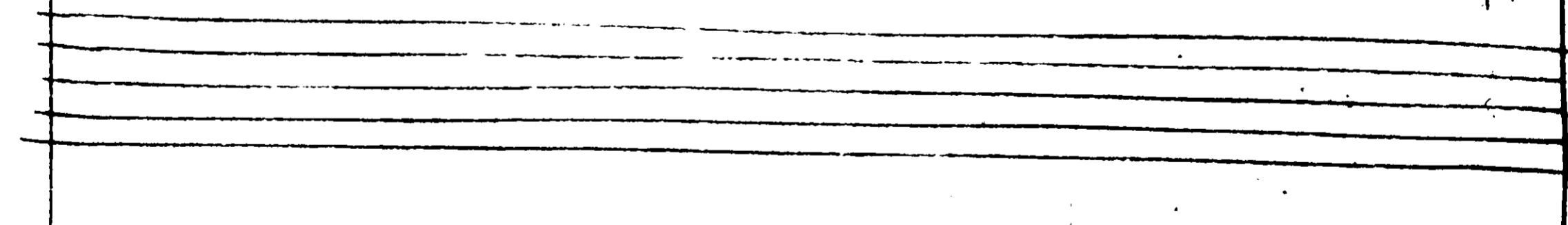
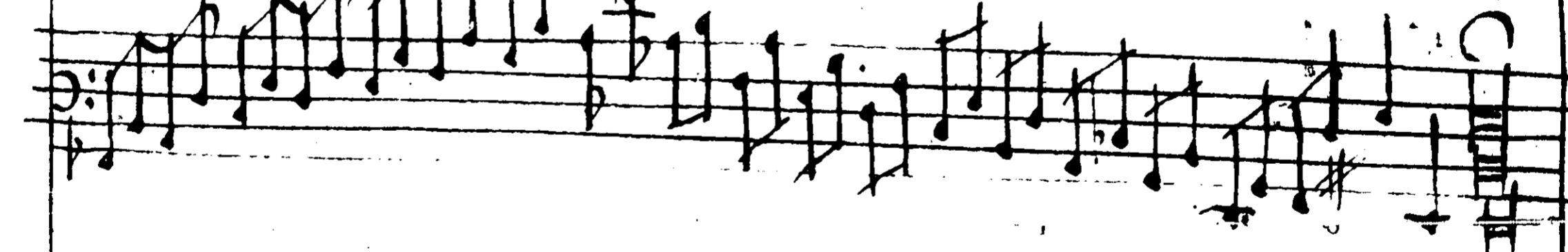
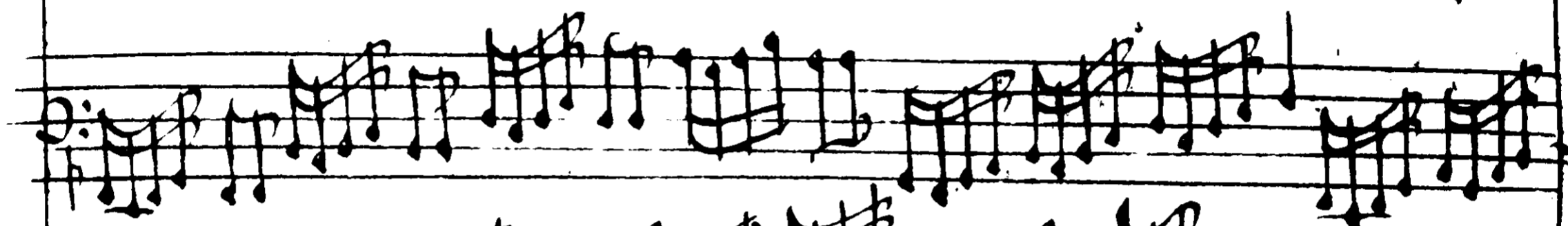
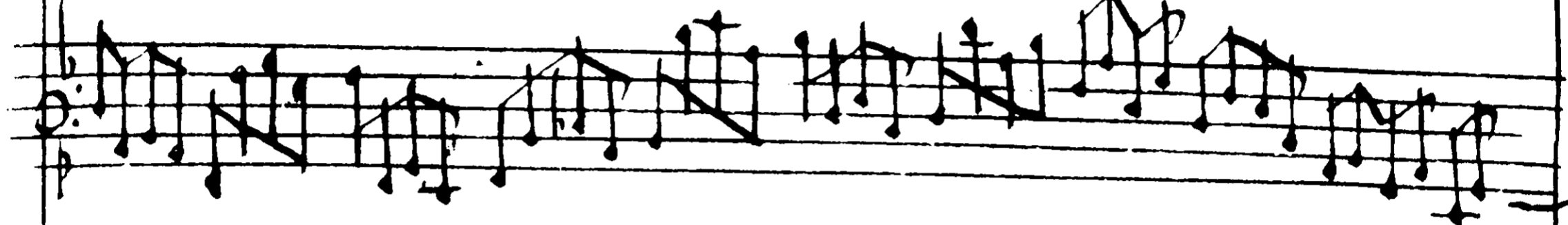

Cormacks Almame
by Daniel Kevein

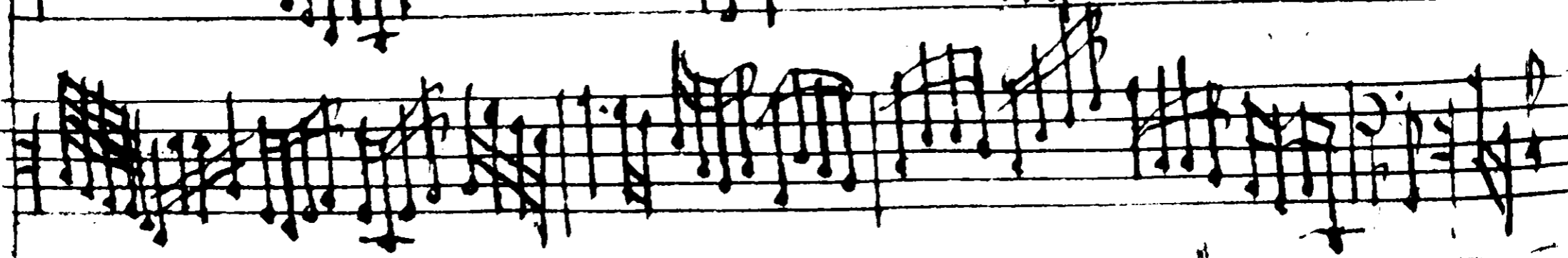
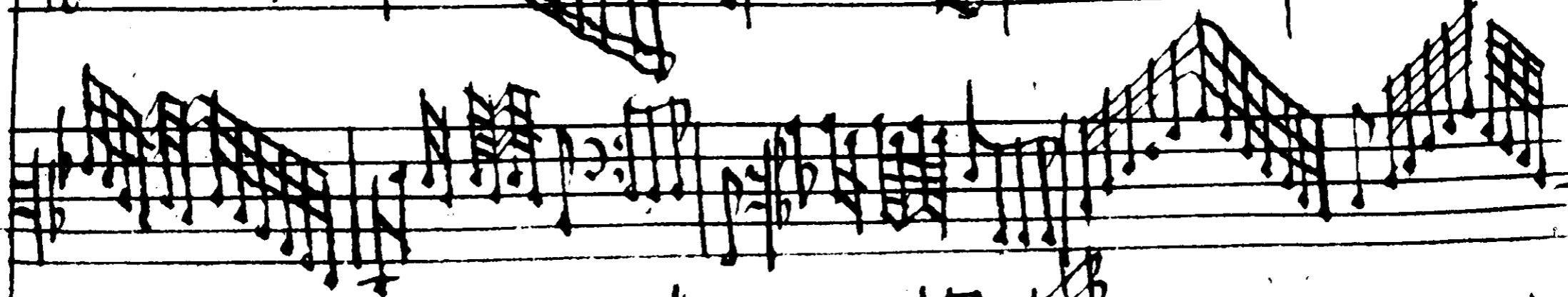
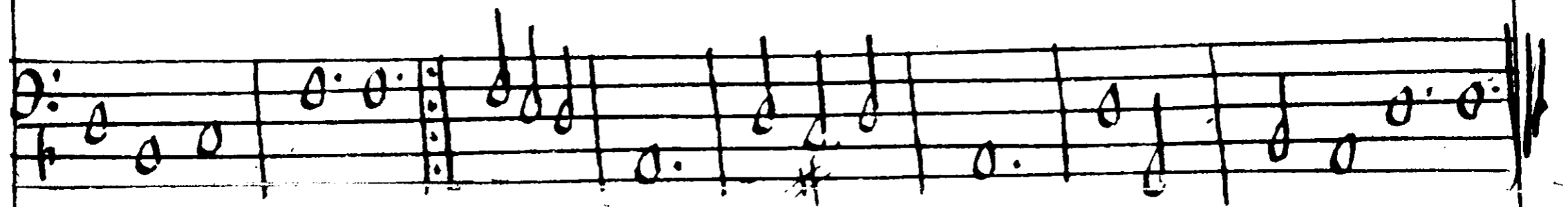
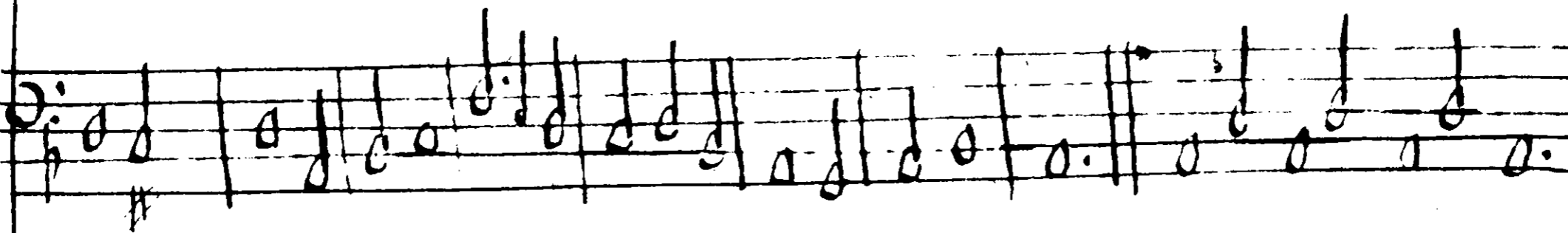
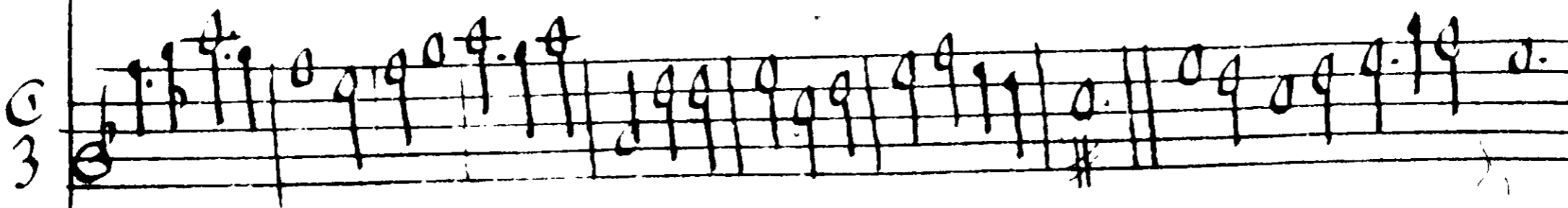
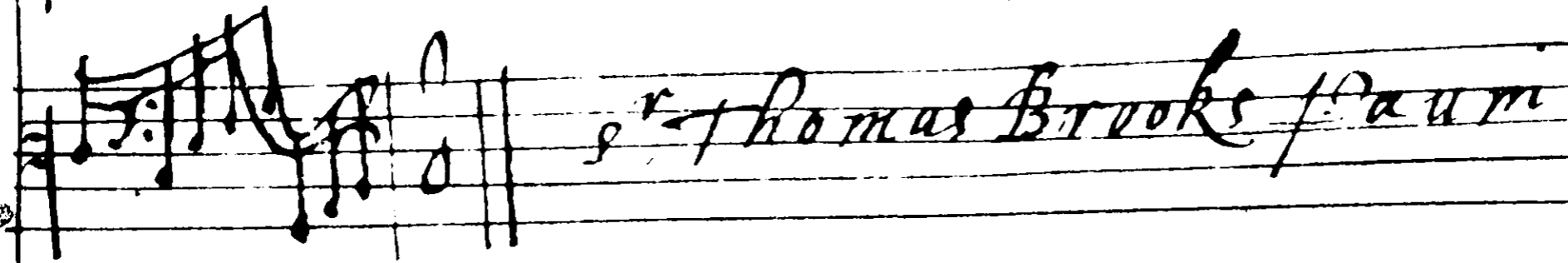
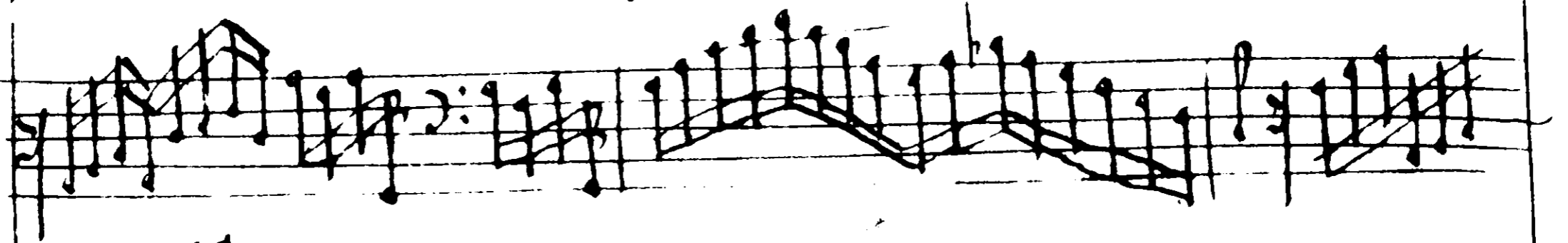
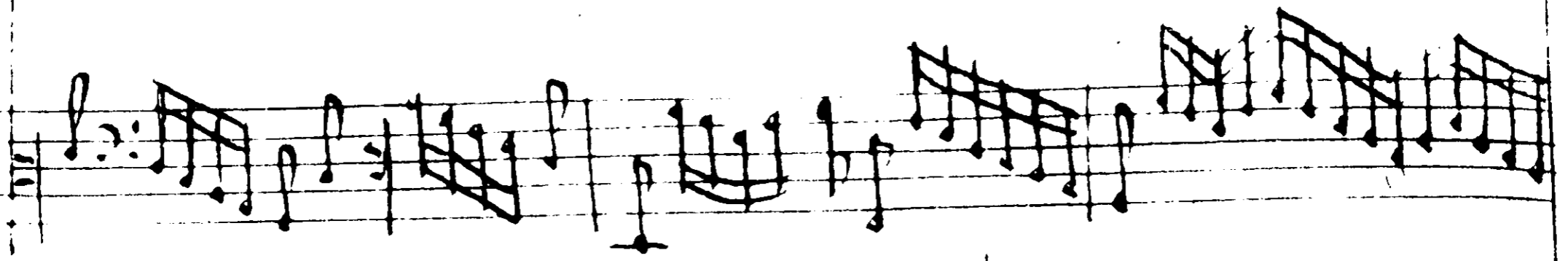

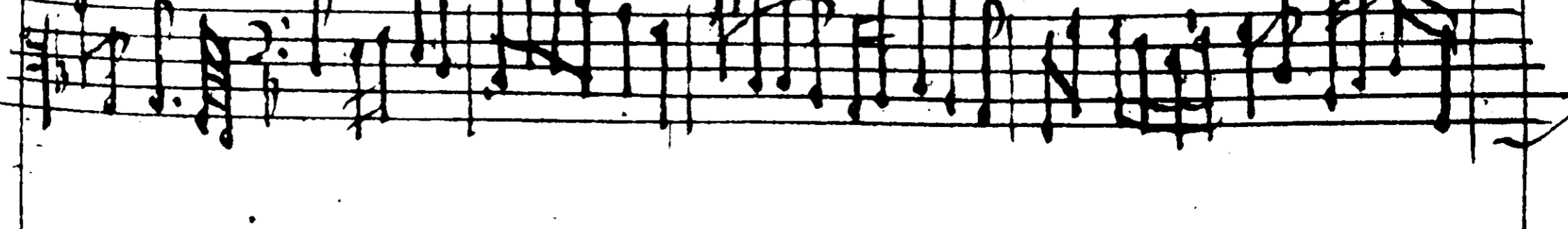
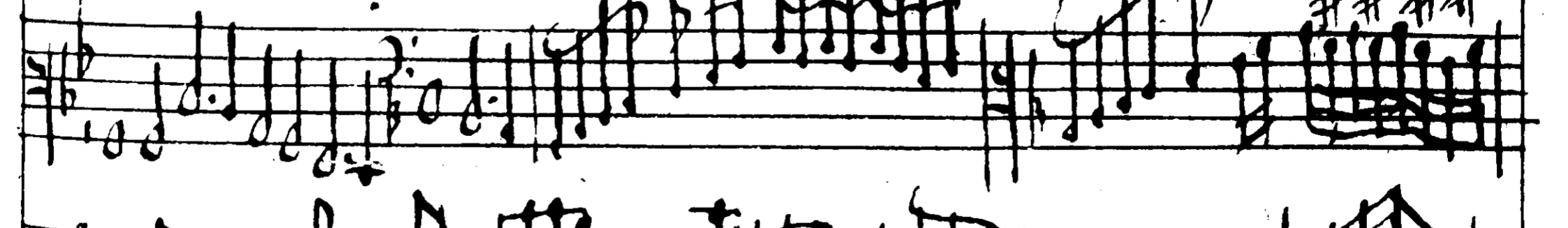
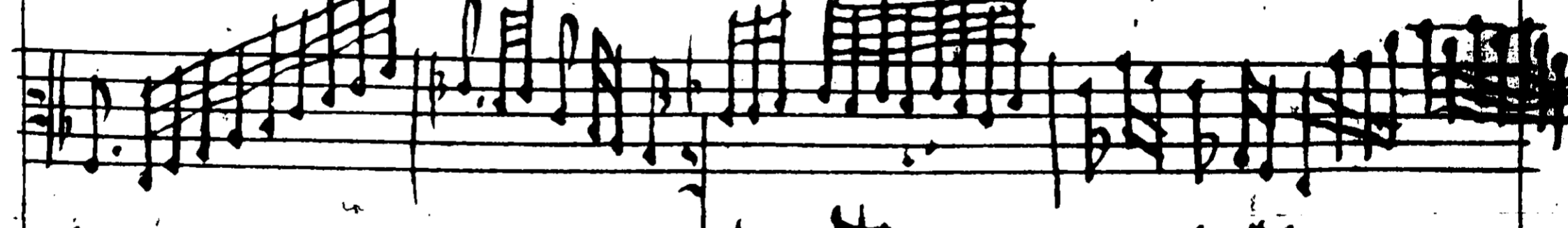
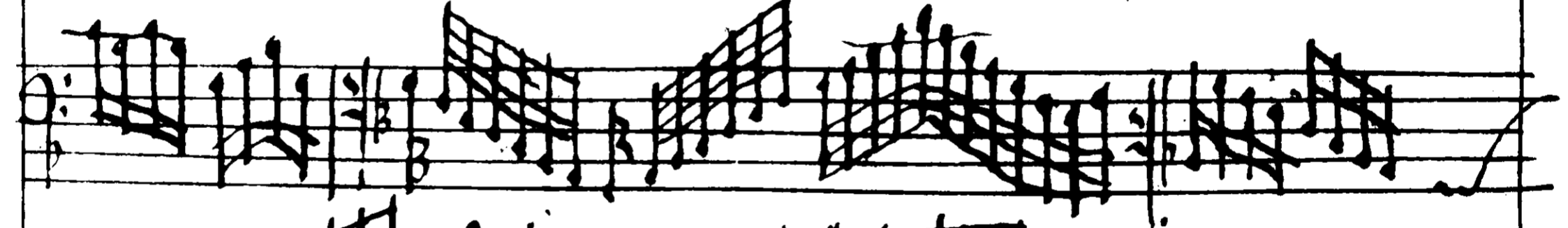
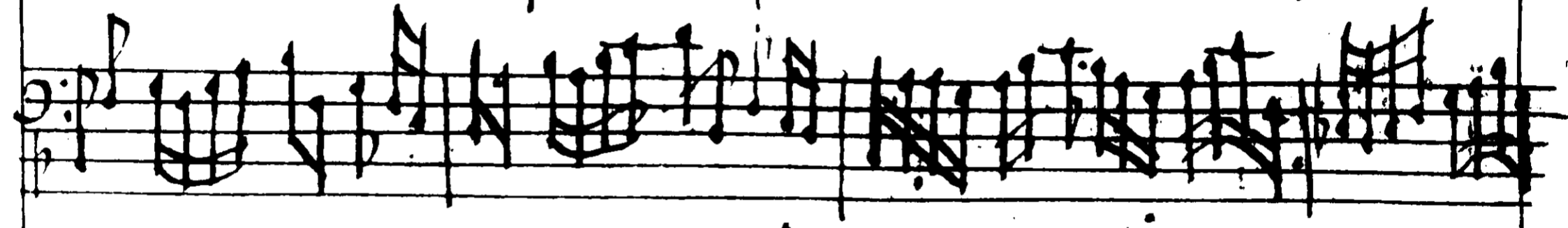
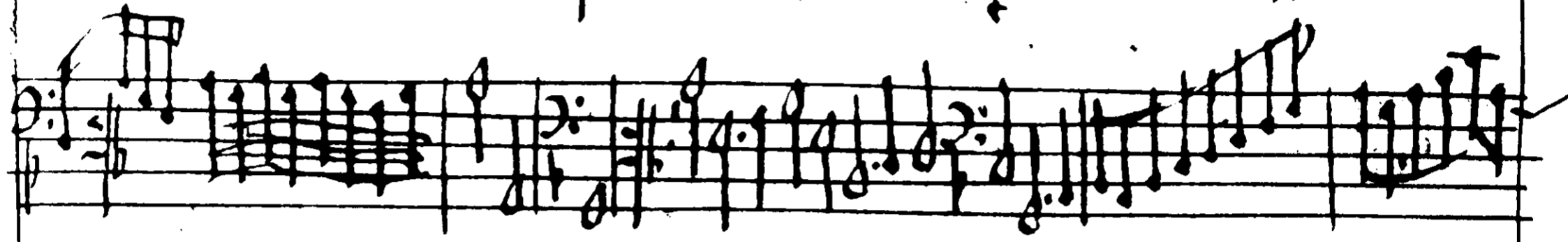
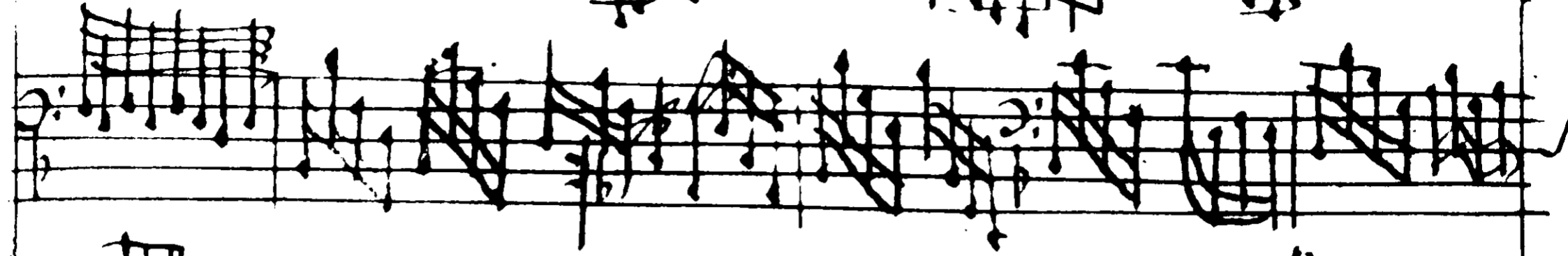
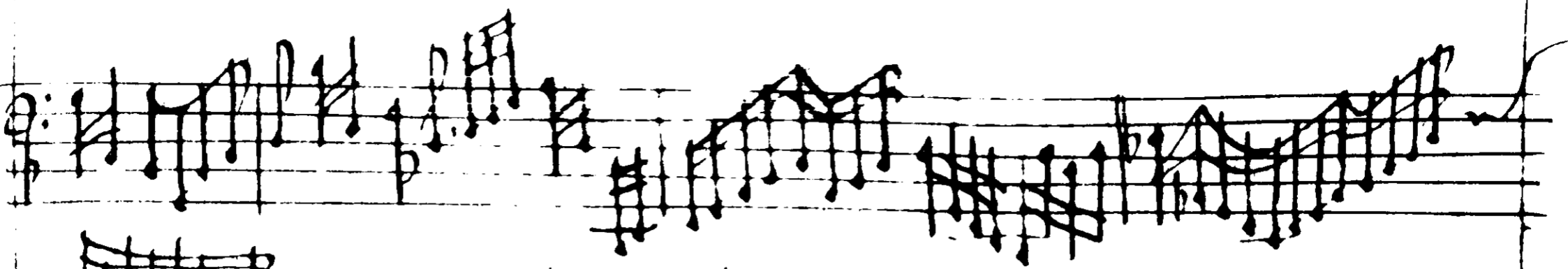

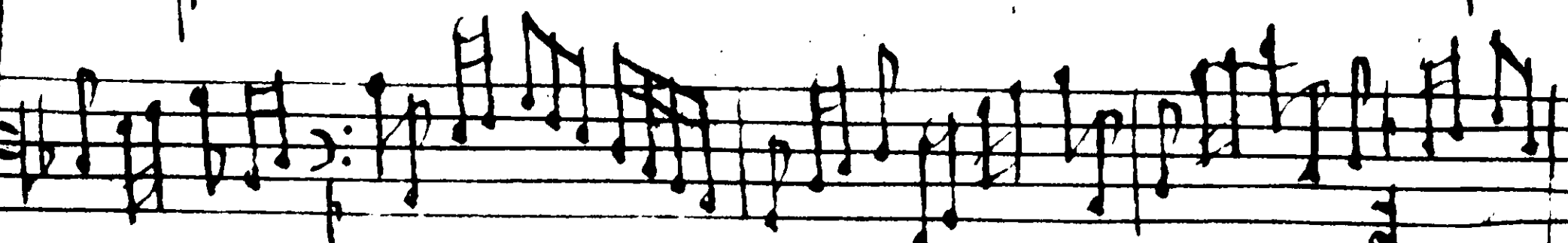
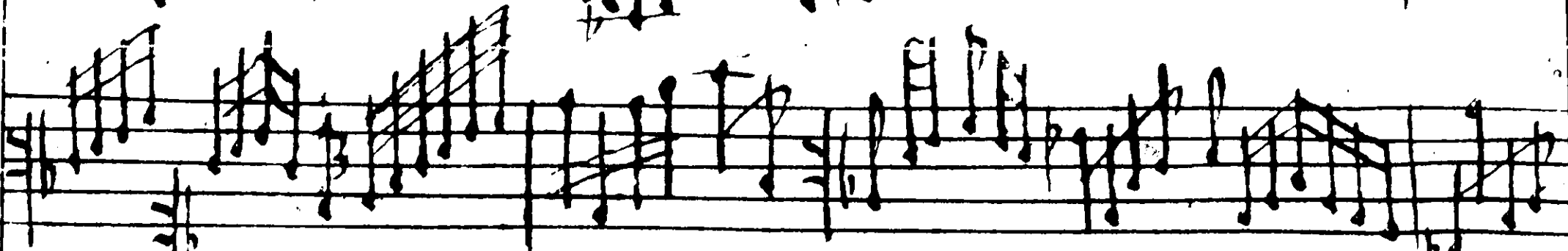
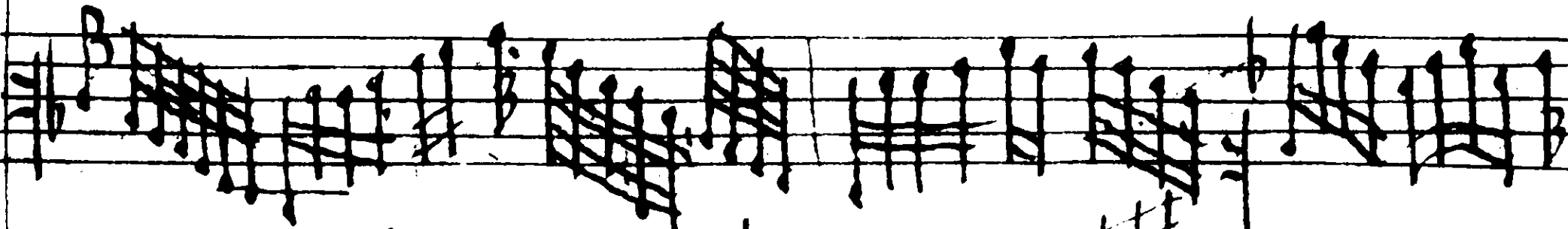
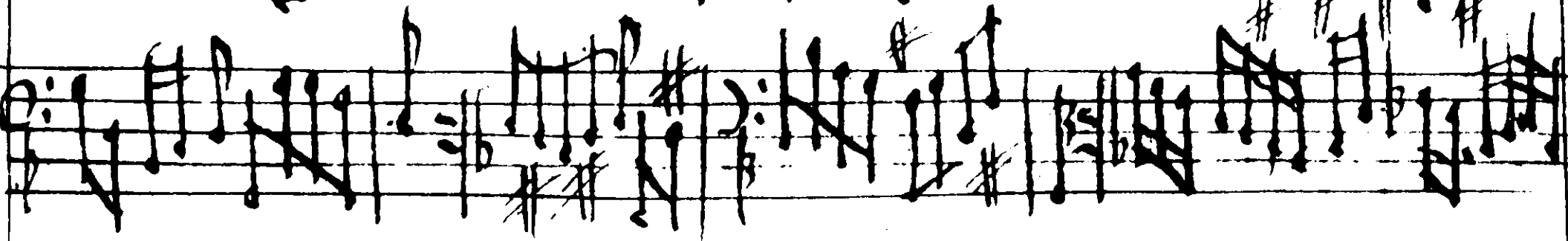
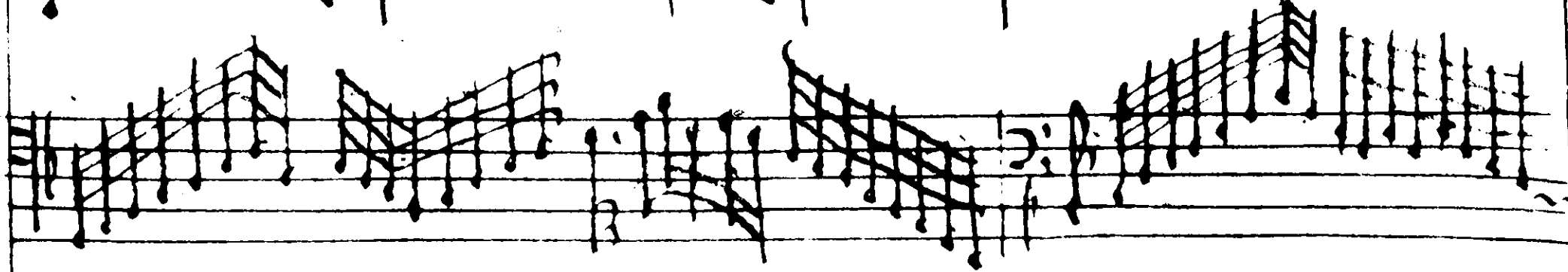
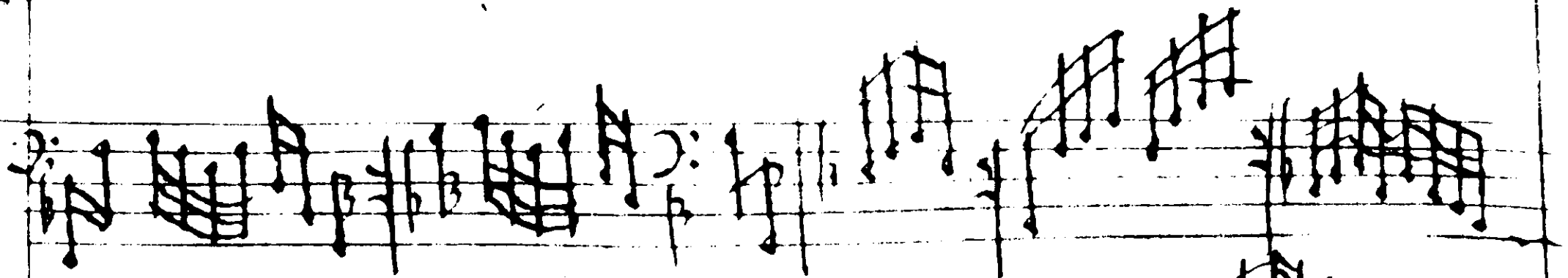

Alf
su

o sacra Conmuni

Alfon
sus

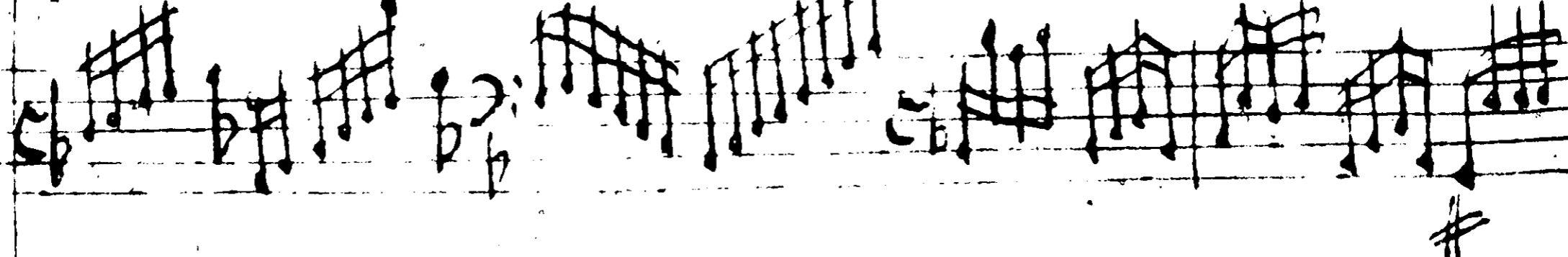
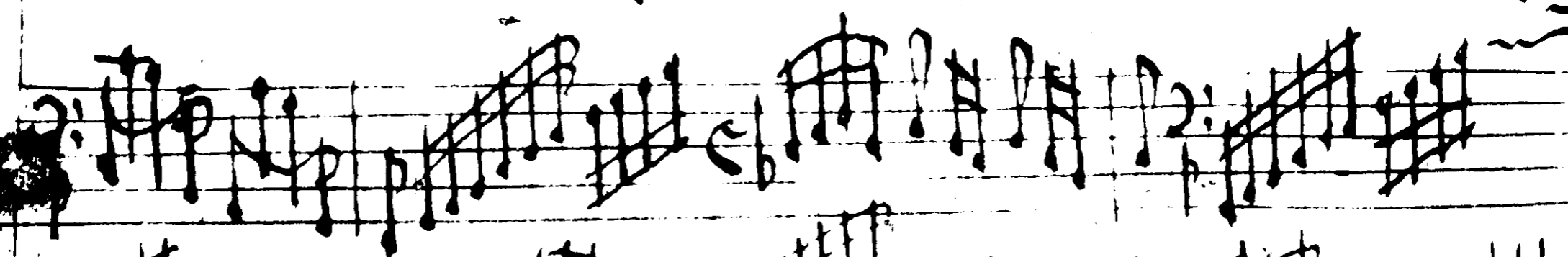
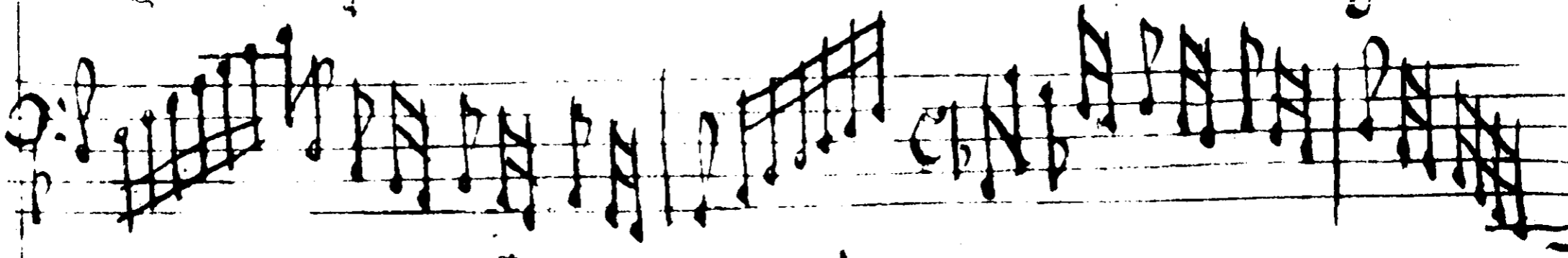
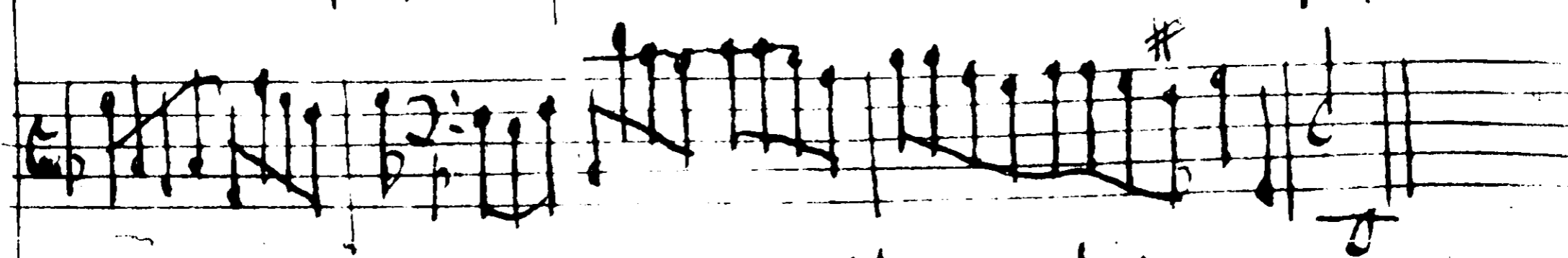
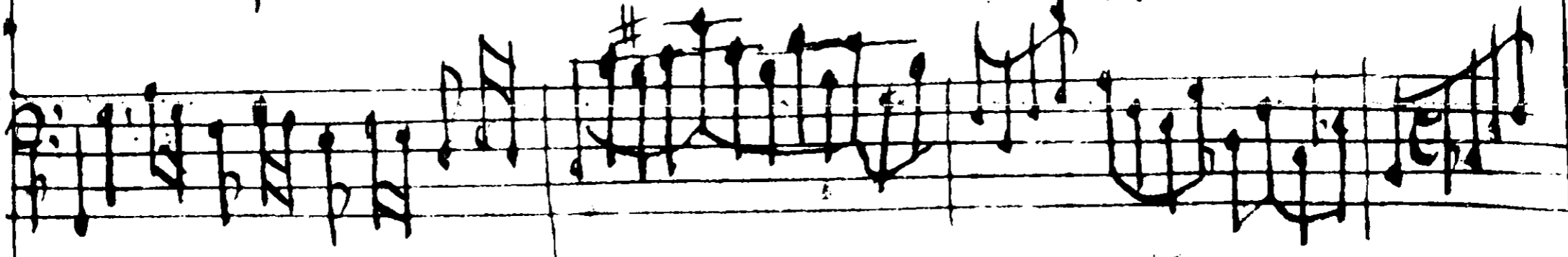
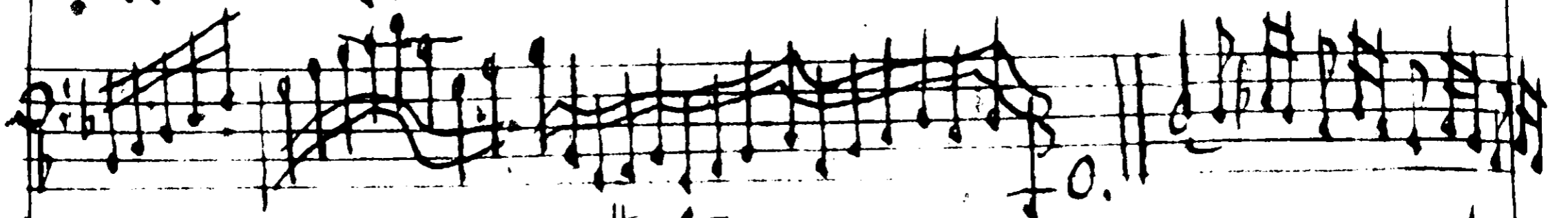
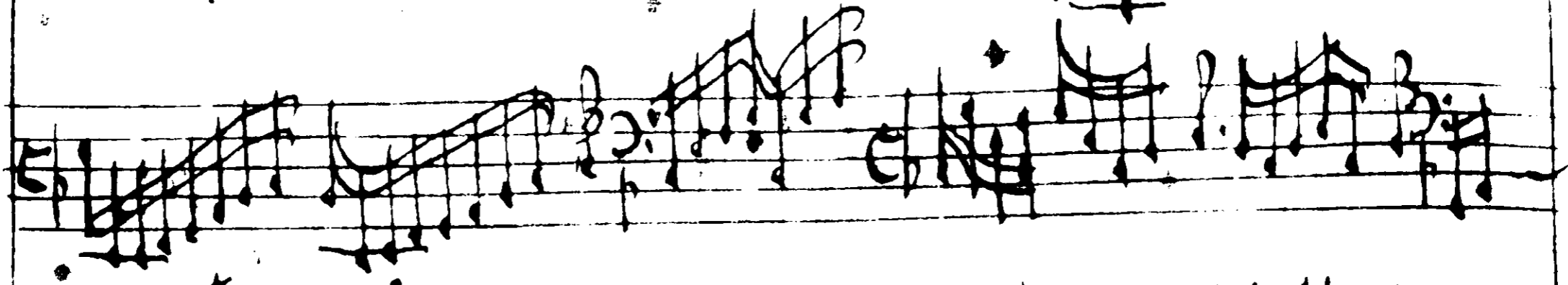

#

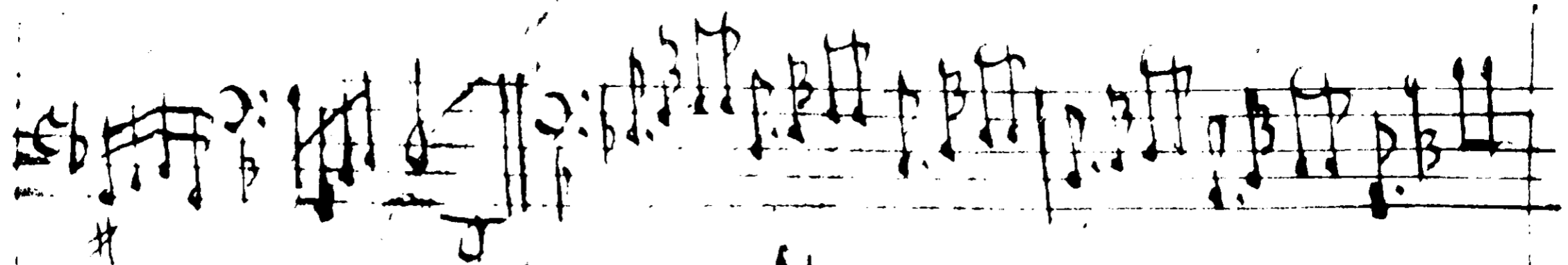

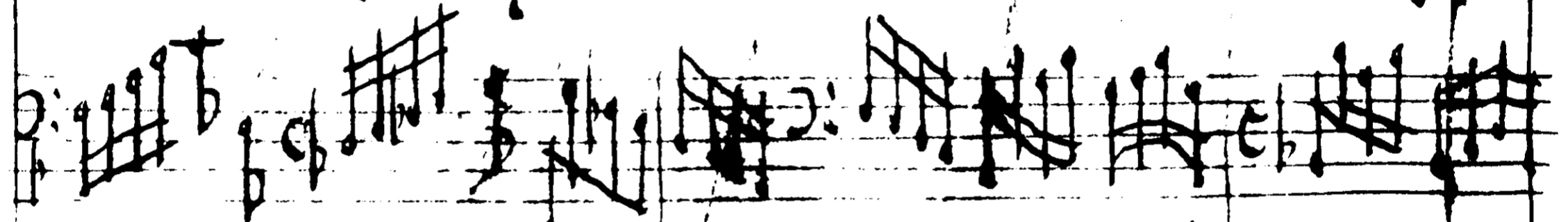

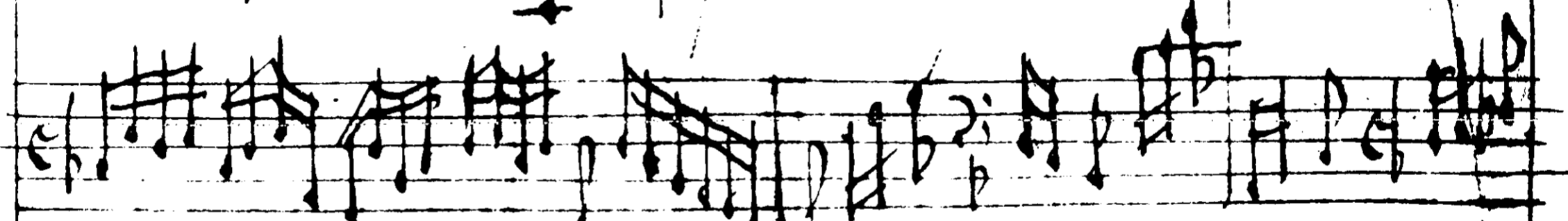

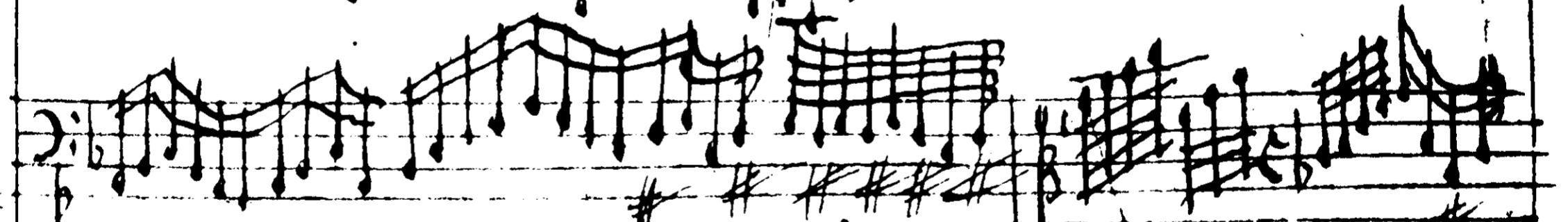

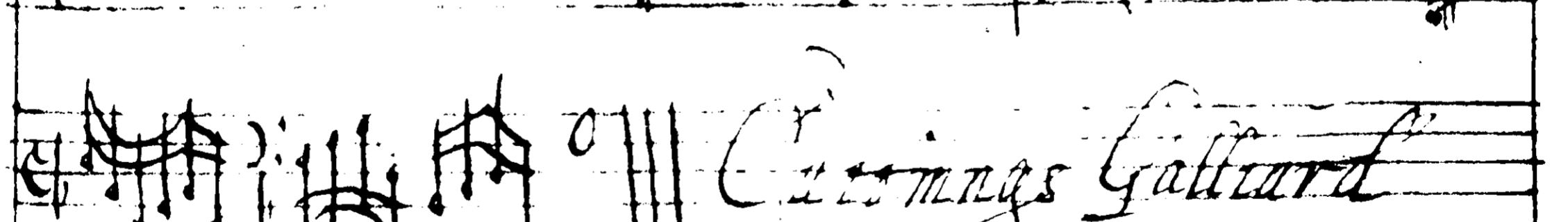

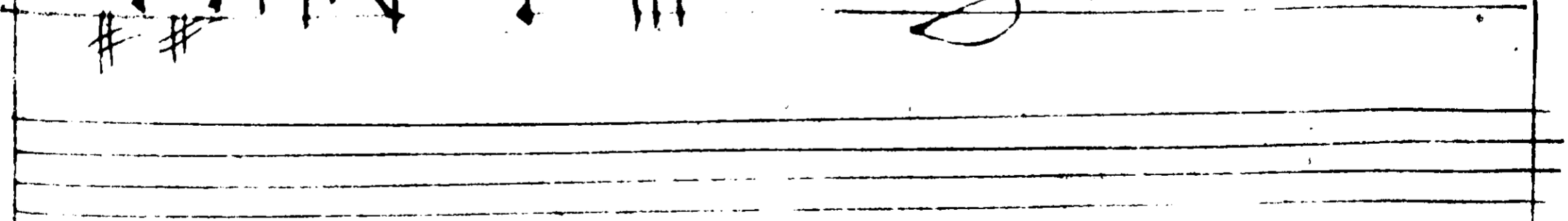

Cummings Galliard

1
§

2

3

4

1

2

3

4

5.

6.

7.

8.

Sura
f. 4.

10

11

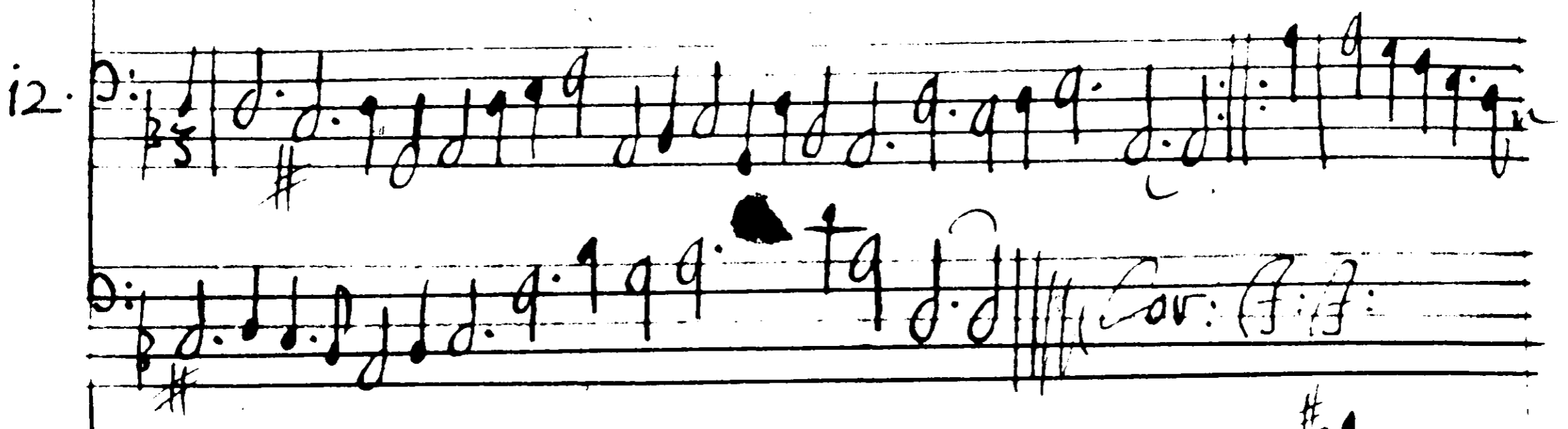
12. 

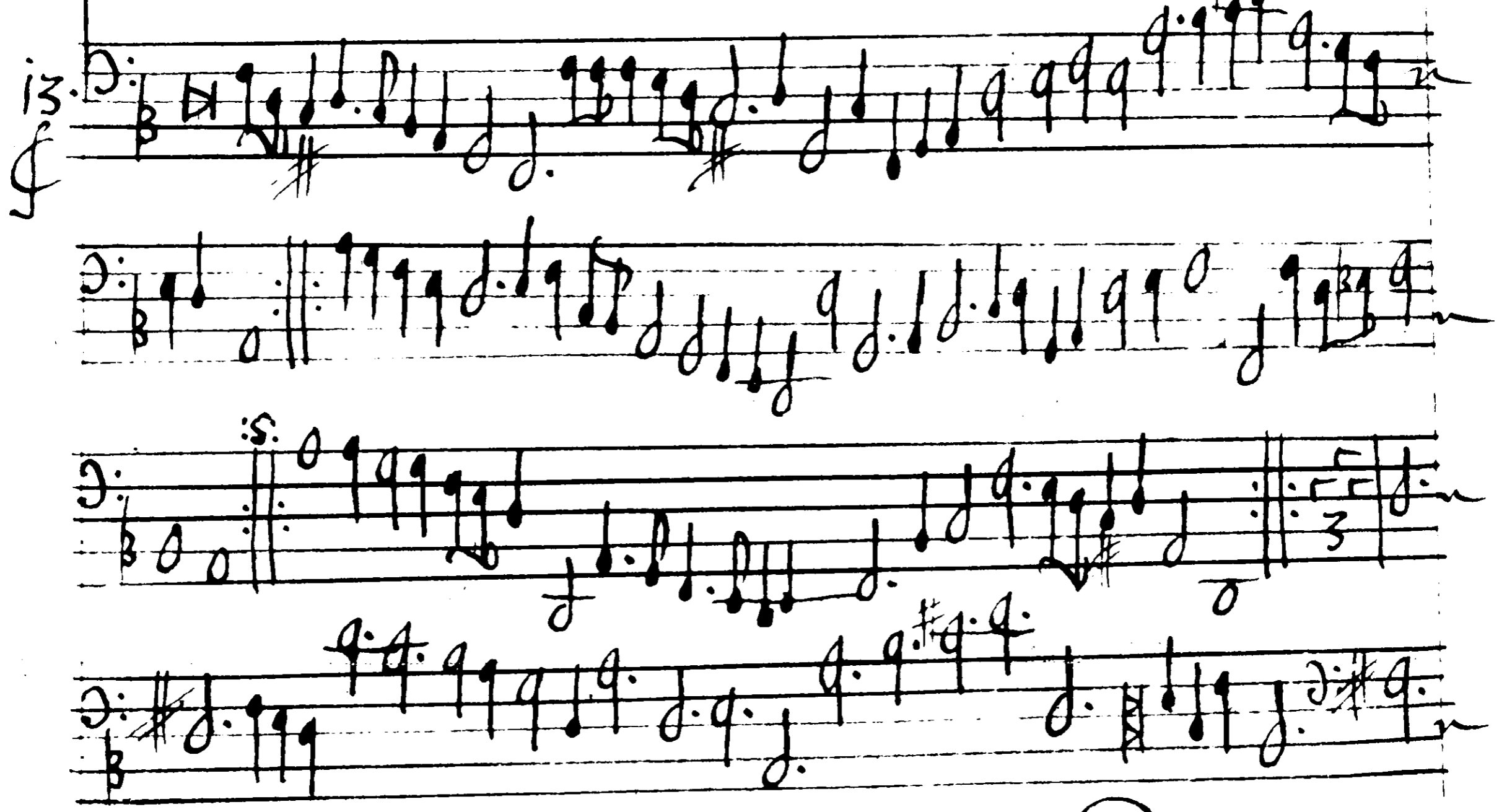
13. 

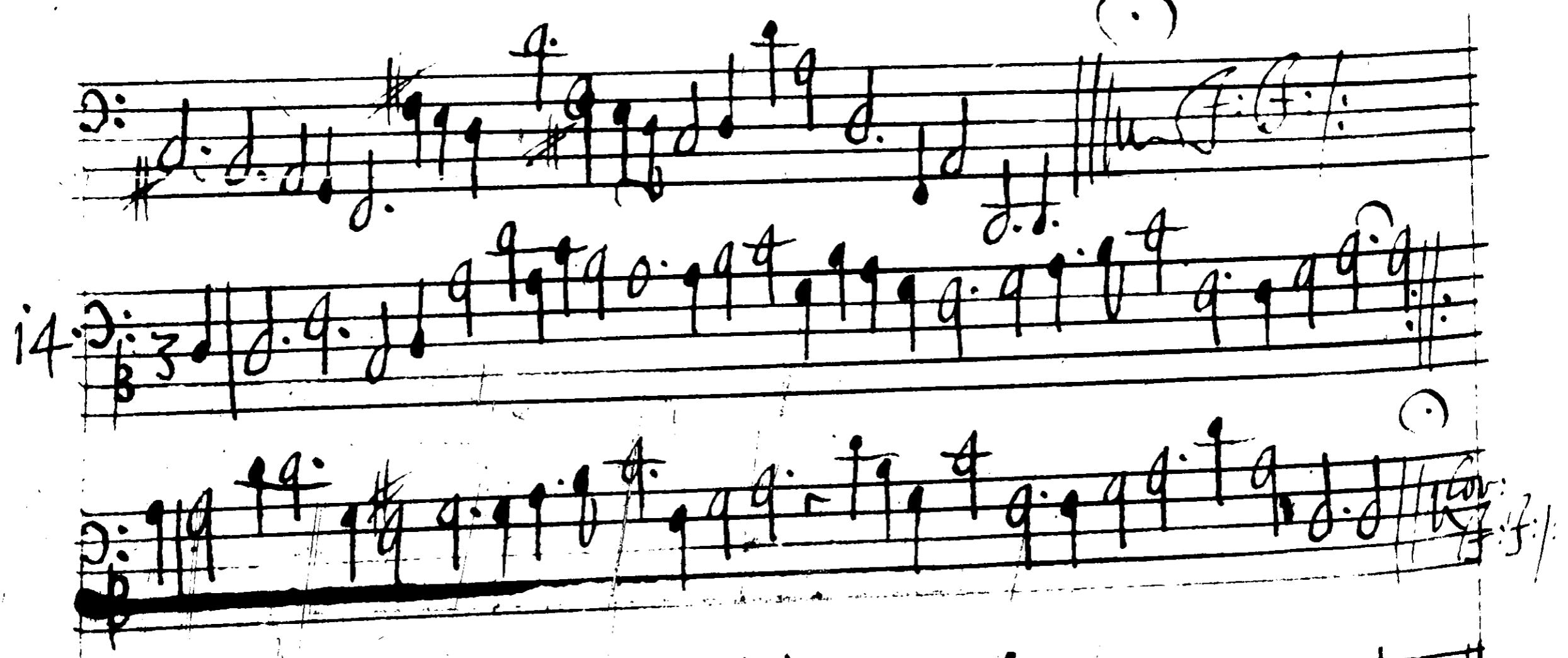
14. 

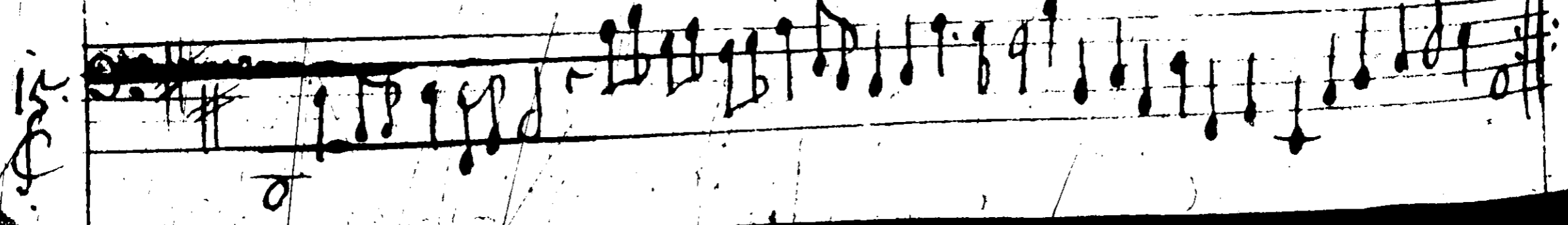
15. 

16. Handwritten musical notation on a five-line staff. The key signature has two sharps. The notation includes quarter notes, eighth notes, and a triplet of eighth notes. The piece concludes with a double bar line and repeat dots.

17. Handwritten musical notation on a five-line staff. The key signature has two sharps. The notation includes quarter notes, eighth notes, and a triplet of eighth notes. The piece concludes with a double bar line and repeat dots.

A thick black horizontal line drawn across the staff, possibly indicating a correction or deletion.

Empty musical staves at the bottom of the page.

18.

19.

20.

22. *Handwritten musical notation for measure 22, first staff. It begins with a treble clef, a key signature of one flat (B-flat), and a 3/4 time signature. The notation includes several eighth and sixteenth notes, with a sharp sign (#) appearing below the staff.*

23. *Handwritten musical notation for measure 23, first staff. It starts with a treble clef, a key signature of one flat, and a 3/4 time signature. The notation features eighth and sixteenth notes, with a sharp sign (#) below the staff.*

24. *Handwritten musical notation for measure 24, first staff. It begins with a treble clef, a key signature of one flat, and a 3/4 time signature. The notation includes eighth and sixteenth notes.*

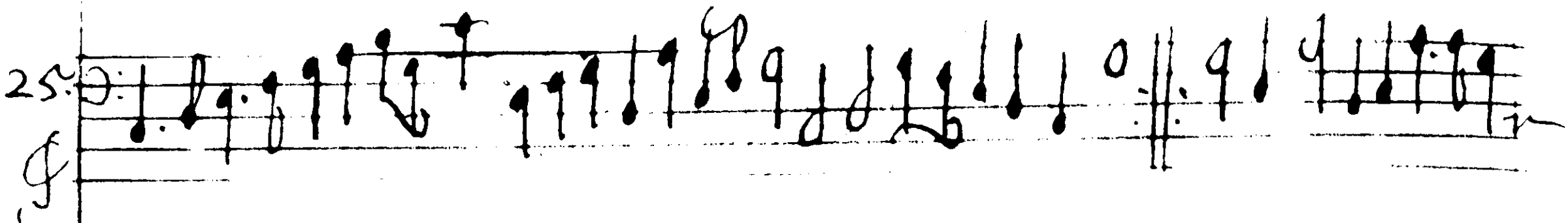
25. 

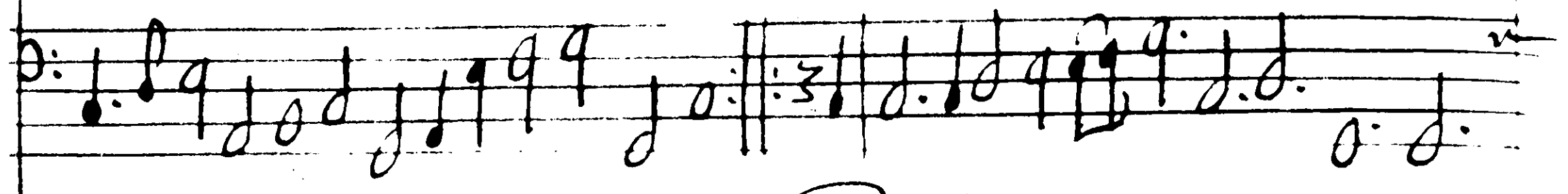

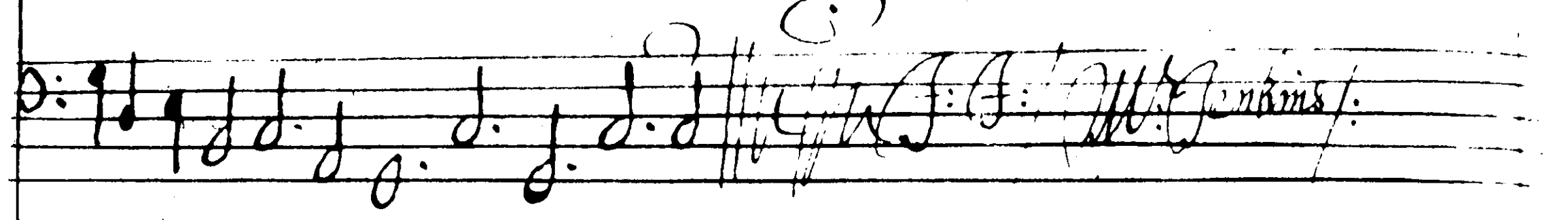

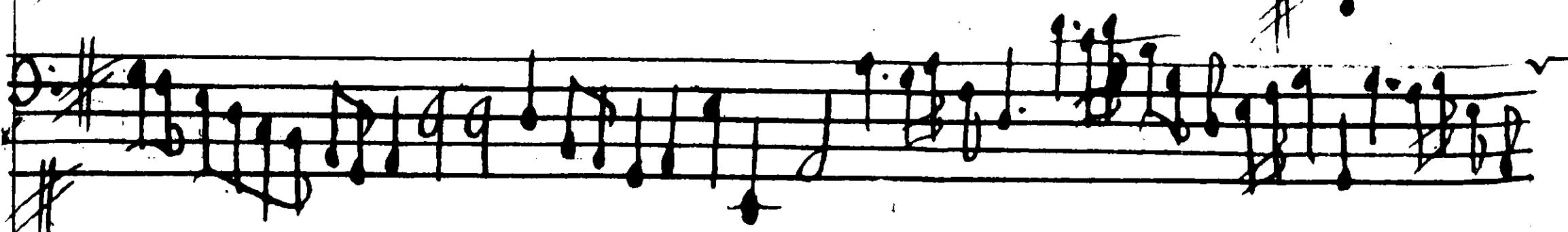

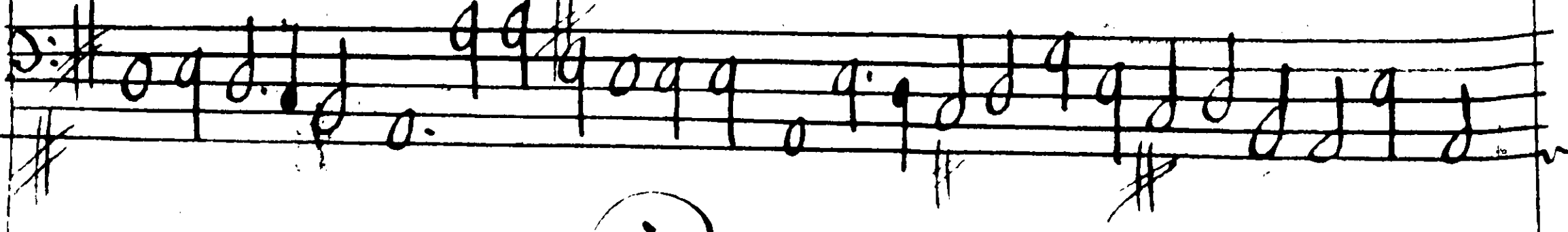

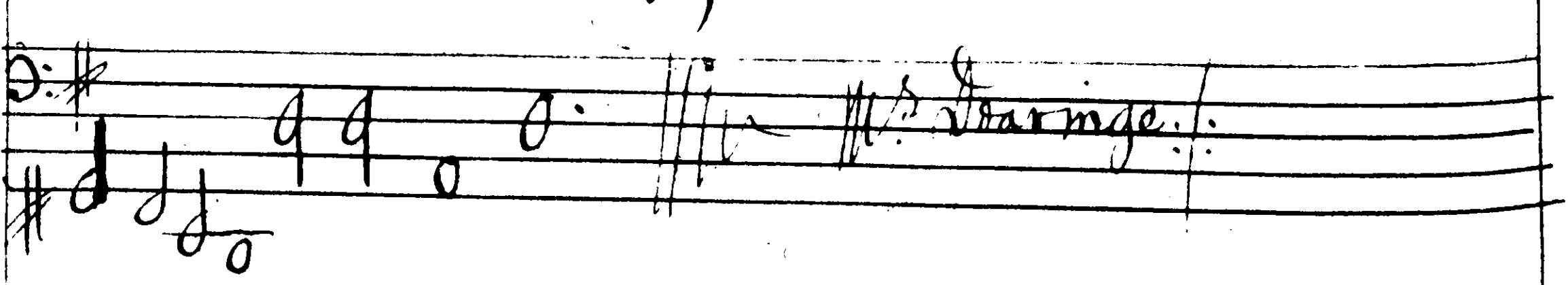

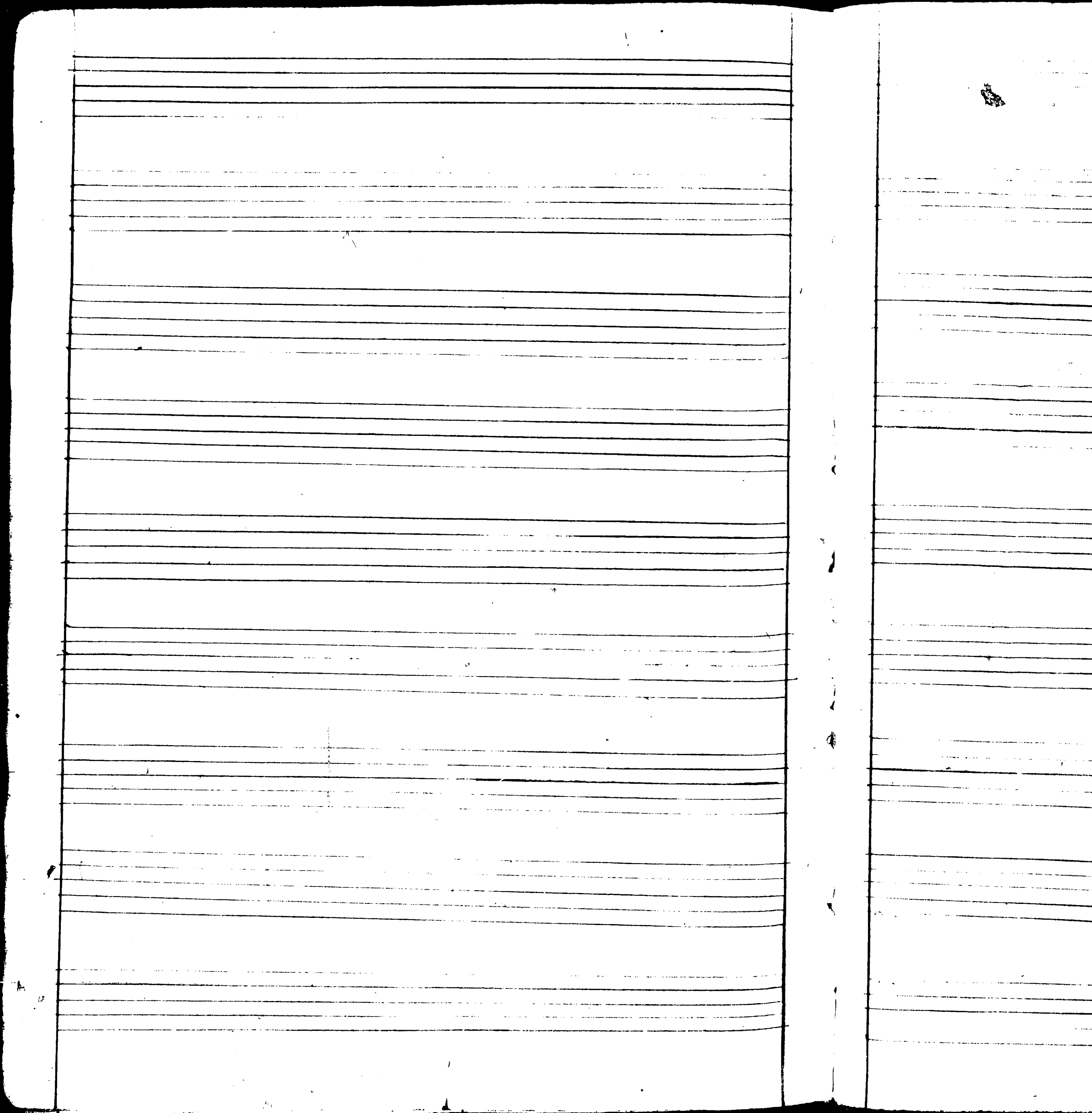

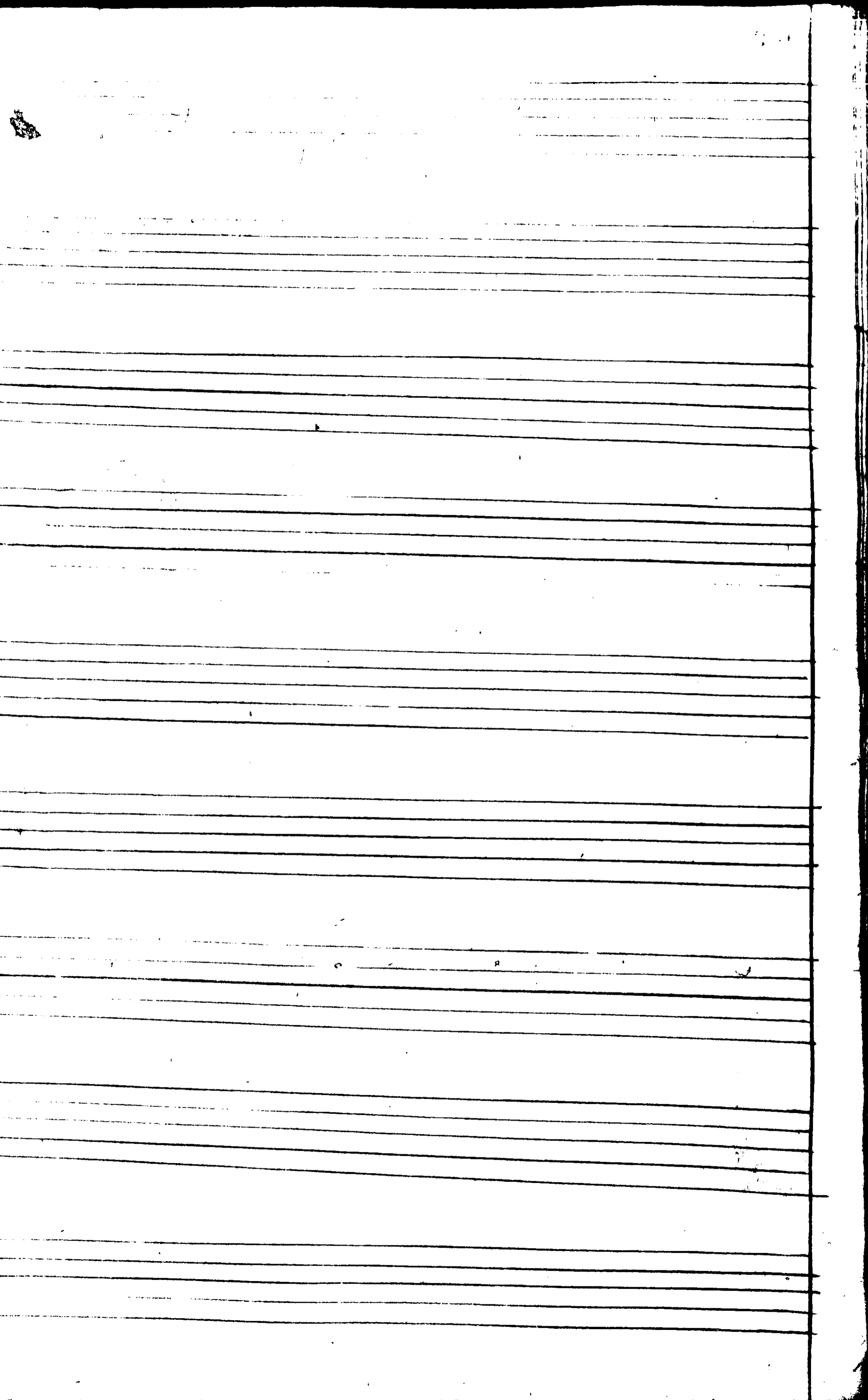

BODLEIAN LIBRARY • OXFORD

SHELFMARK Ms. Mus. Sch. d. 246 .

PHOTOGRAPHIC ORDER NO B. P. B. 476 .

PHOTOGRAPHED BY
OXFORD UNIVERSITY PRESS

SCALE IN INCHES

SCALE IN CENTIMETRES