

BODLEIAN LIBRARY · OXFORD

SHELFMARK *Ms. Mus. Sch. d. 245-247.*

PHOTOGRAPHIC ORDER NO. *B. P. B. 476.*

PHOTOGRAPHED BY
OXFORD UNIVERSITY PRESS

SCALE IN INCHES

SCALE IN CENTIMETRES

S.C. 26532

10/10/21

3/10/21

M.I. Mus. L.A. D. 2/25

2

Mr William Byrd sent these ten
Bookes to Dr. Fell Dean of Oxon
in Oxford for y^e use of y^e publicke Musicke
Schoole whereof 5 of them are of one sort
& 5 of another, they are marked with
y^e 10 first figures at the top of this page
that soe it may bee discovered which is
wantinge

William Lee
1073

iv

i

g

f
3

4
f
2

3
3

fine:

fms

5

fins:

8

7

fnis :

G
9

10.

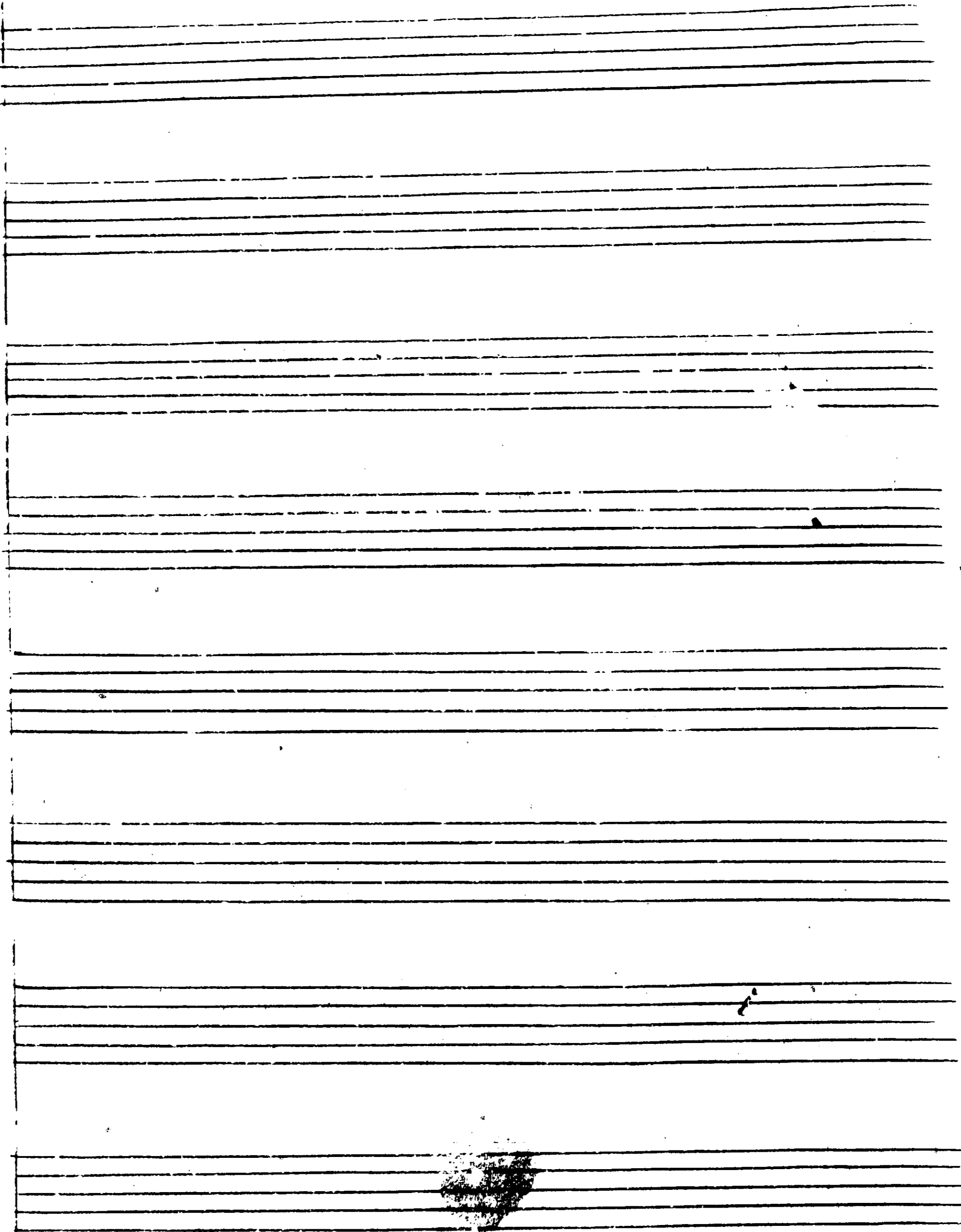

For 2 Basses

Five empty musical staves, providing space for further notation.

18

4

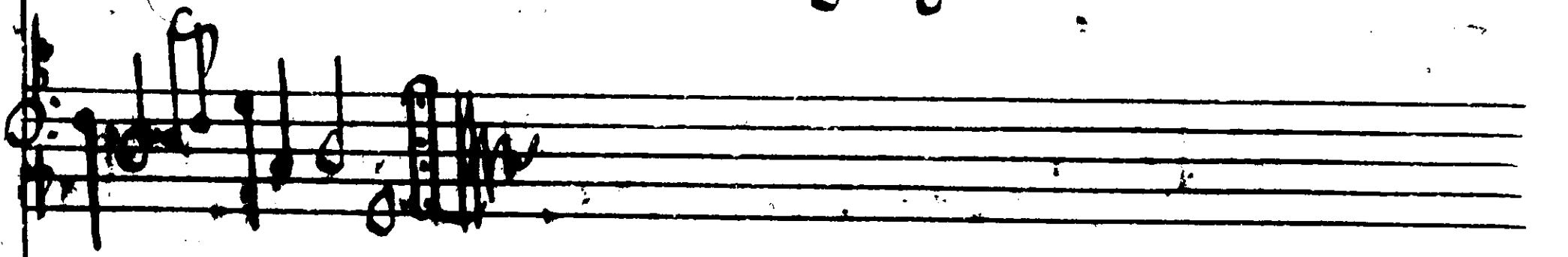

C
5

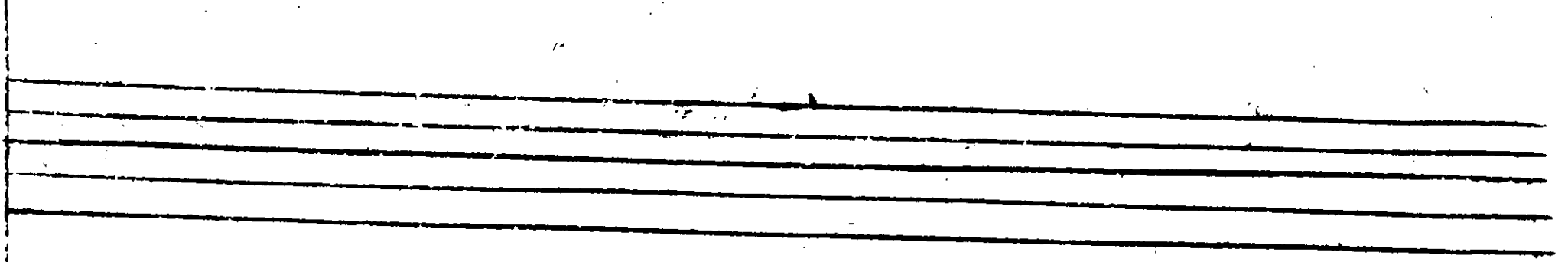
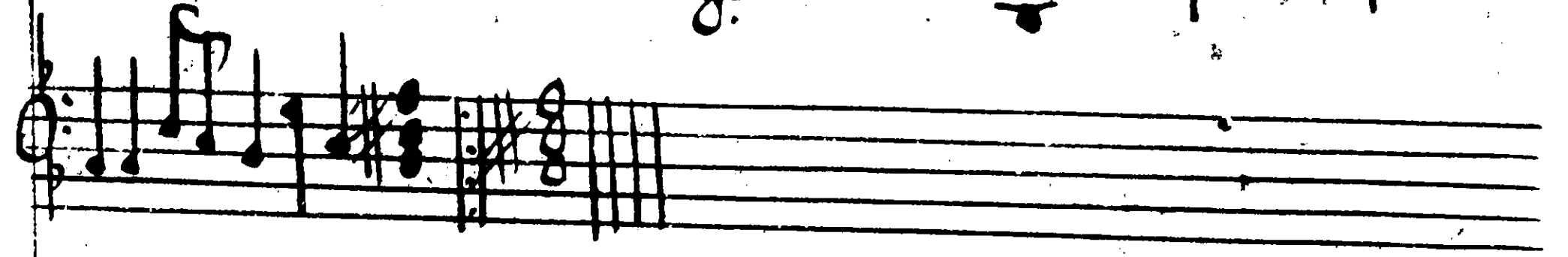
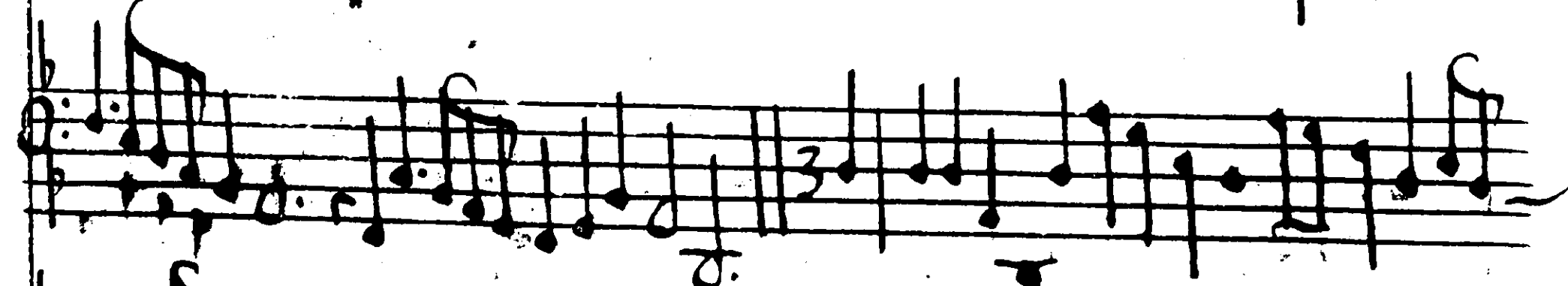

C
7

C
7

8

9

10

11

17

22

22

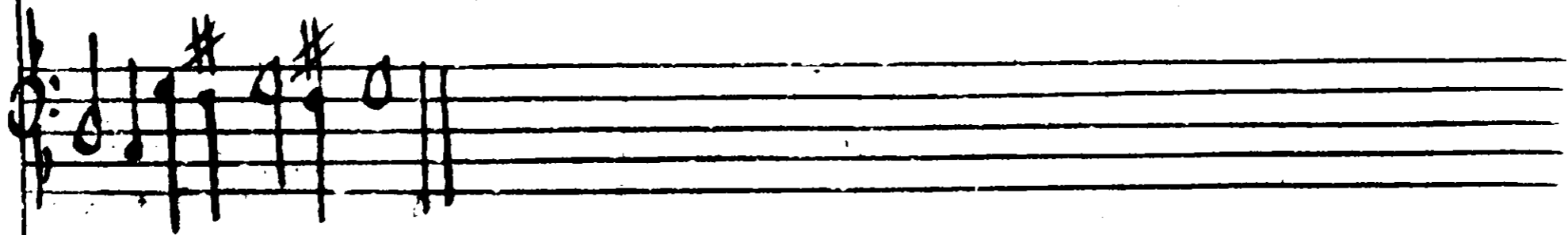
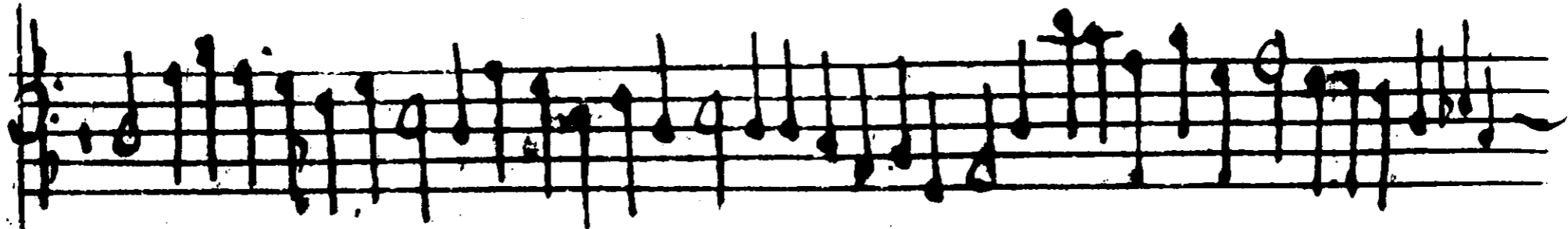

3

13

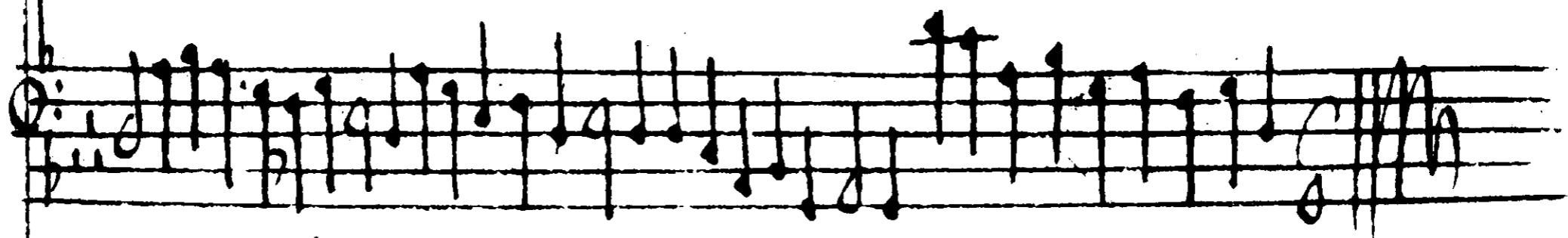
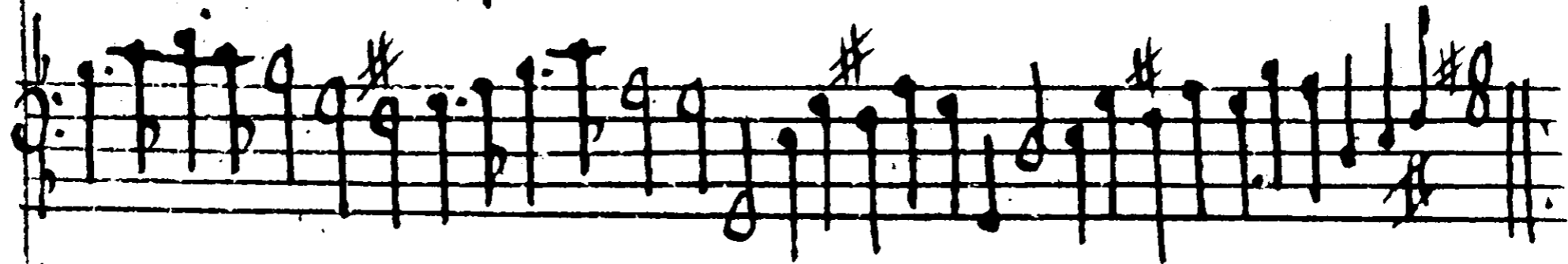

Adagio

23

These be Adagio sett for two Base Violls

3/4

1. M

2.

3/4

26.
Sexto

3
4

3

2^{da} 3^{ta}

3

3^{ta}

3
Lento

Escre

3
Erro

area
area
area
area

whip it e trip it a

f
Erro

area
area
area
area

Change of Key

E-
18870

♩ 60

Four empty musical staves at the bottom of the page, indicating the end of the written music on this page.

Adagio

Adagio

Adagio

Adagio

Adagio

A pill to purge melancholy

♩
Lento

forare me not

Lento

And if yo do touch ih try

ca

+ addu

The Quince Jig

A series of ten empty musical staves, each with a five-line structure, occupying the lower half of the page.

Servo

3
112

Servo

3
Lento

3
Lento

Charles Howard
Delight

whi not hear:

40

Lyro:

3.

The wild goose chase.

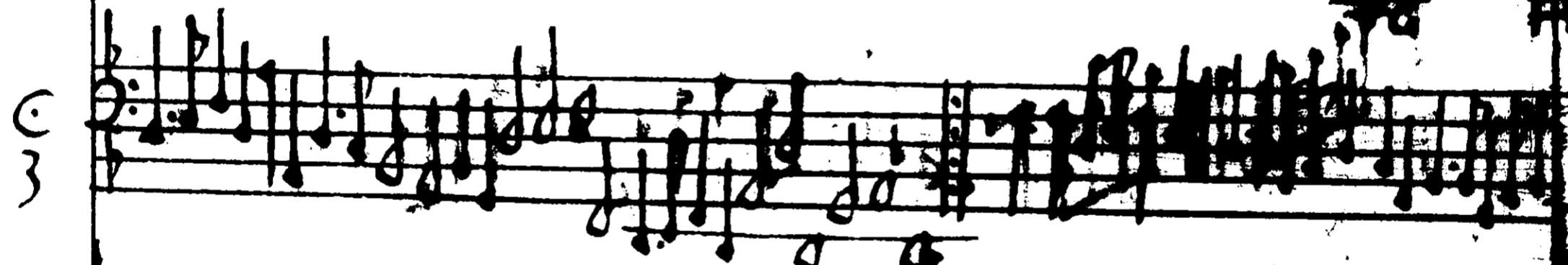
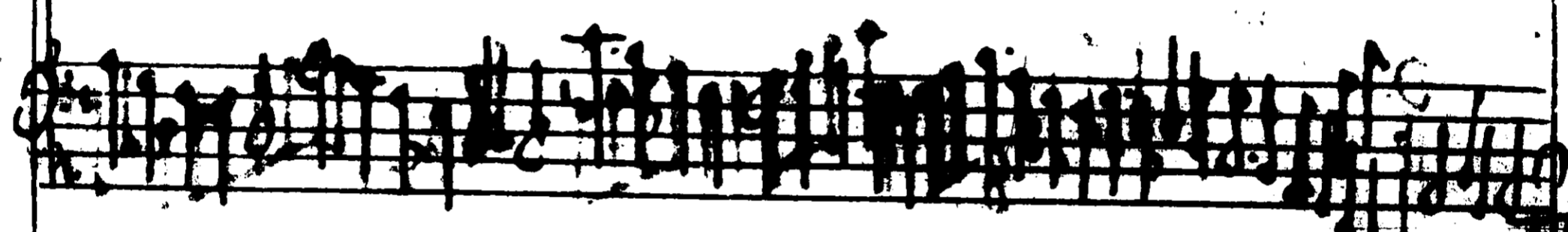
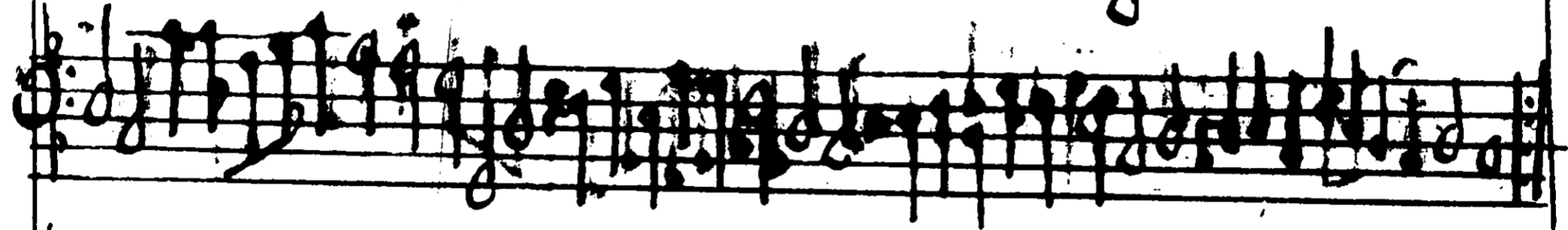
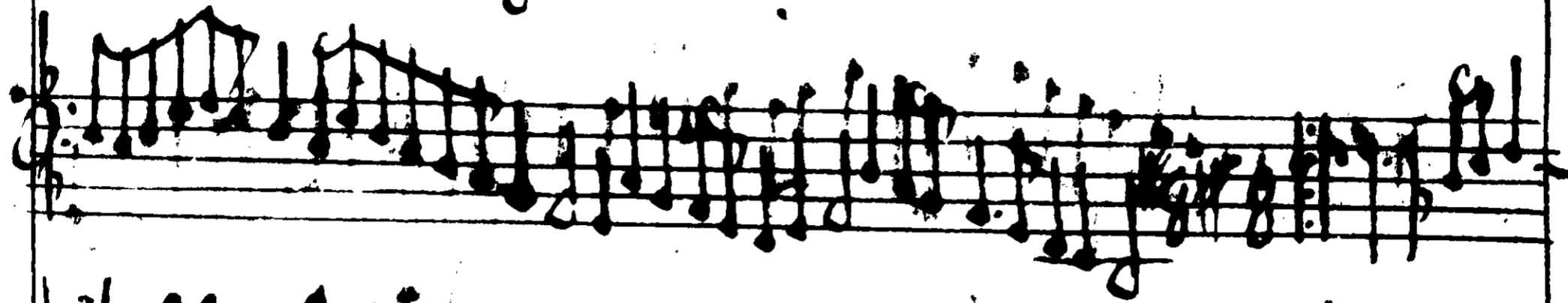
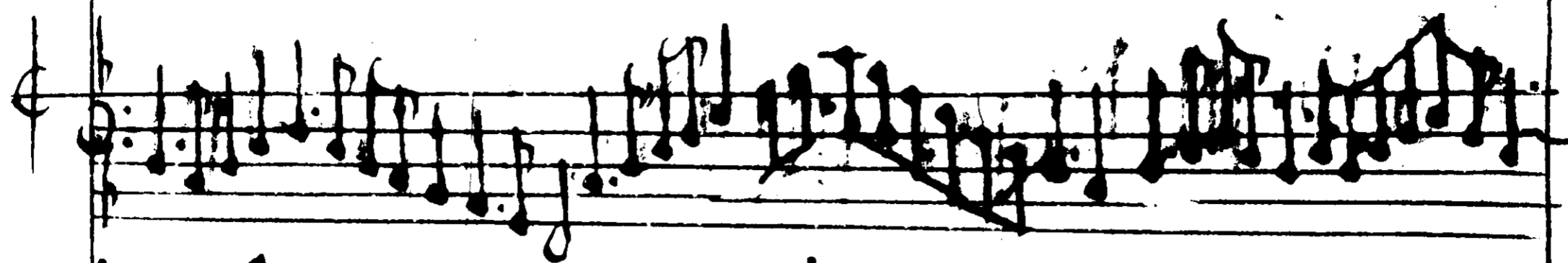

for 2 violls Alfonso rera

3
5R

f
5R

5te

3.
5te

Partial view of handwritten musical notation on the right page of the manuscript, showing the beginning of a system with notes and letters on staves.

ste 3

3
5

ste

ste C
3

5 fl.

e e r a r

p e r a

a r e

5 fl.

a r e r a

a r a r d a

a r d a

3 fl.

a r e p b e a p r a

p e r b e r e a k b e

a r e a e r b e b e a

a r a a a a a

Simon Jby

8th

Almaine:

These be set 8th for two Bass vialls

MP
8th
8th
8th

52

2

8P.

Allegretto

3

3
8/8

Galliarde

8fe

5

3
8/16

Galliard:

5
3
8/16

Coranto:

7

8 ff

re ce ba ar ce ra ce er

a ce ca ca a a a a

re ce ba ar ce ra ce er a

ca ce ce y b g e a ce ca a ce ca

a ce ca ce er a b p ce ra ce a

ce ca ce a a a a

8 ff

a a a a ce ca ba ce ca a

ca a a ce a ce ce ce ca a a

9

Lyrics (from top to bottom):

- arep era gra arep arep arep arep
- arep era gra arep arep arep arep
- arep era gra arep arep arep arep
- arep era gra arep arep arep arep
- arep era gra arep arep arep arep
- arep era gra arep arep arep arep
- arep era gra arep arep arep arep
- arep era gra arep arep arep arep
- arep era gra arep arep arep arep
- arep era gra arep arep arep arep

Galliard

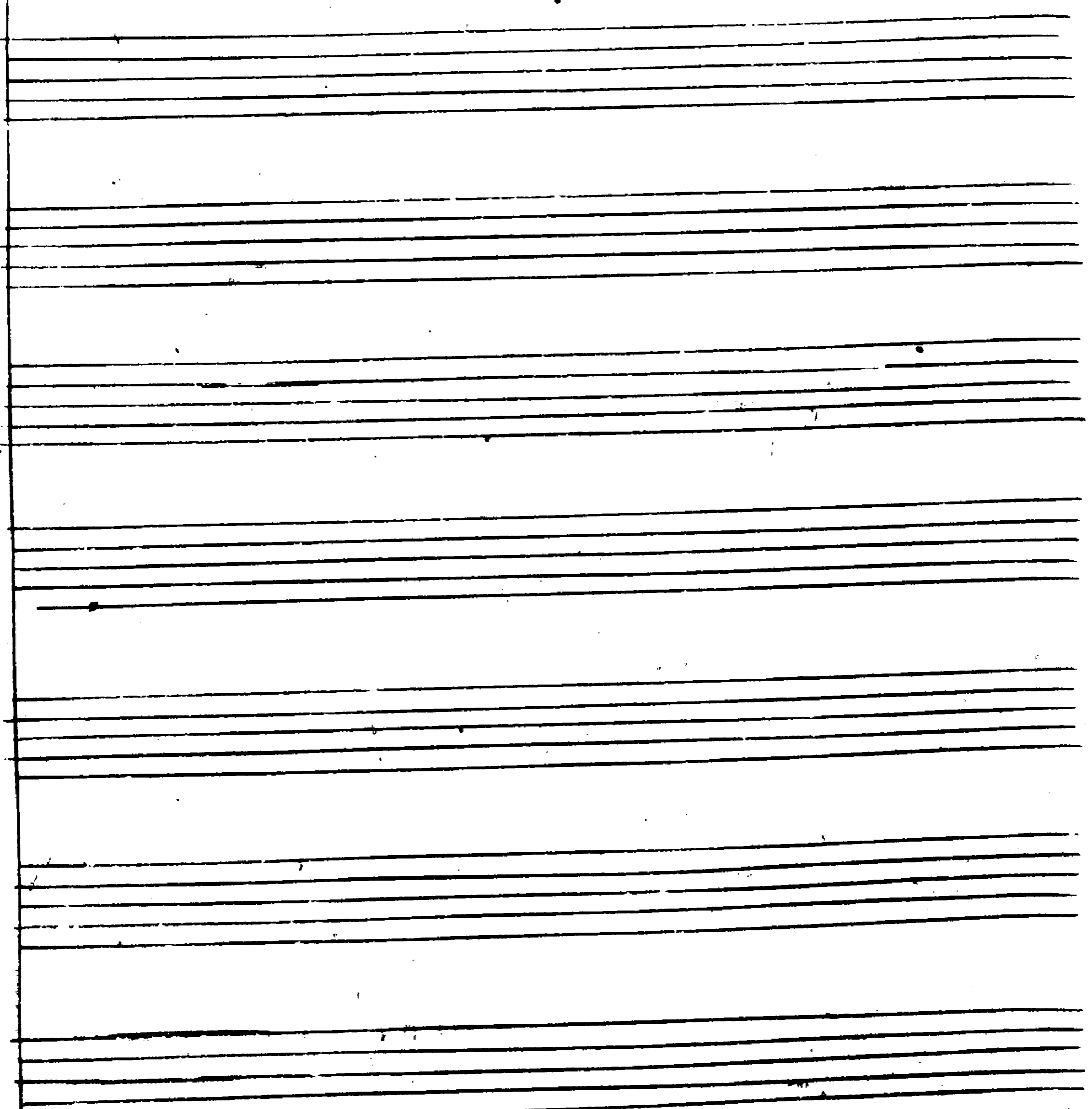

are are caa a peracca a perca
 are are caa a peracca a perca
 are are caa a peracca a perca
 are are caa a peracca a perca
 are are caa a peracca a perca
 are are caa a peracca a perca
 are are caa a peracca a perca
 are are caa a peracca a perca
 are are caa a peracca a perca
 are are caa a peracca a perca
 are are caa a peracca a perca

These br for 3 Basse violle

60

5te

System 1:

System 2:

System 3:

System 4:

System 5:

System 6:

System 7:

System 8:

System 9:

System 10:

faum: A F

Five empty musical staves at the bottom of the page, arranged in a single system. They are completely blank, with no notation or markings.

Violin-

3
Lento

Two empty musical staves.

Two empty musical staves.

Servo

A series of seven empty musical staves, each consisting of five horizontal lines, arranged vertically. These staves are currently blank, with no musical notation present.

For 3 Bass Violas

for 2
bass violas

B

For 2 Basse violles

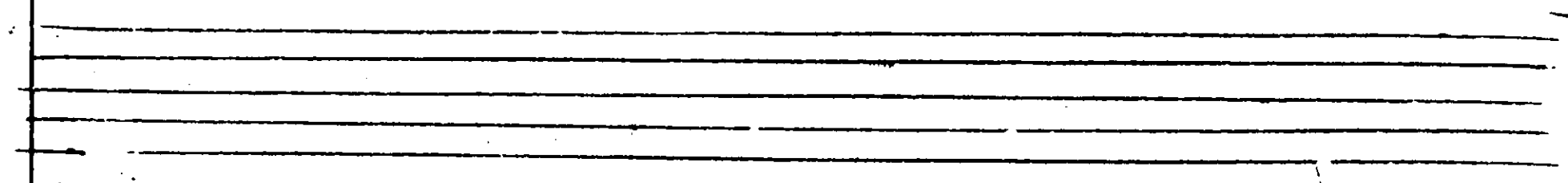

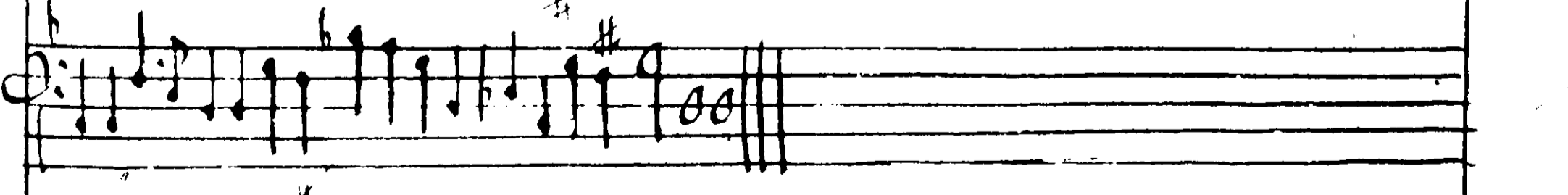
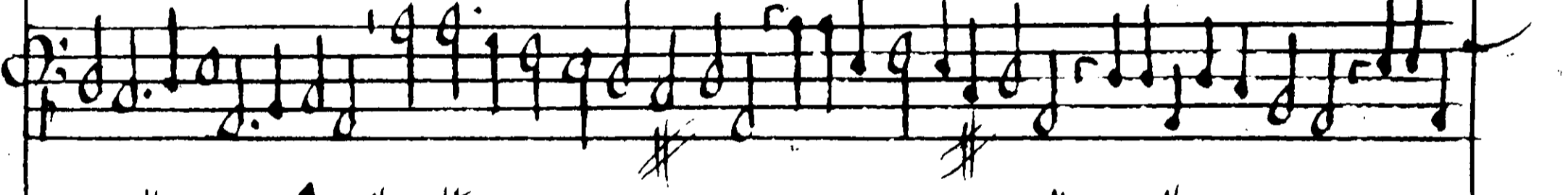
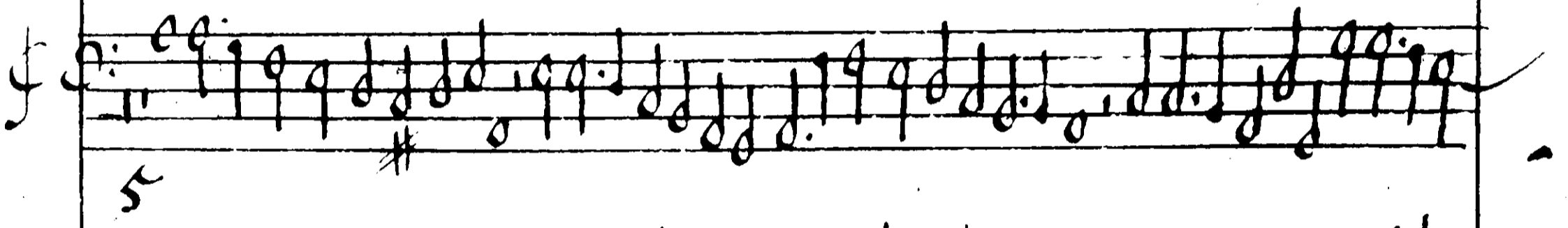
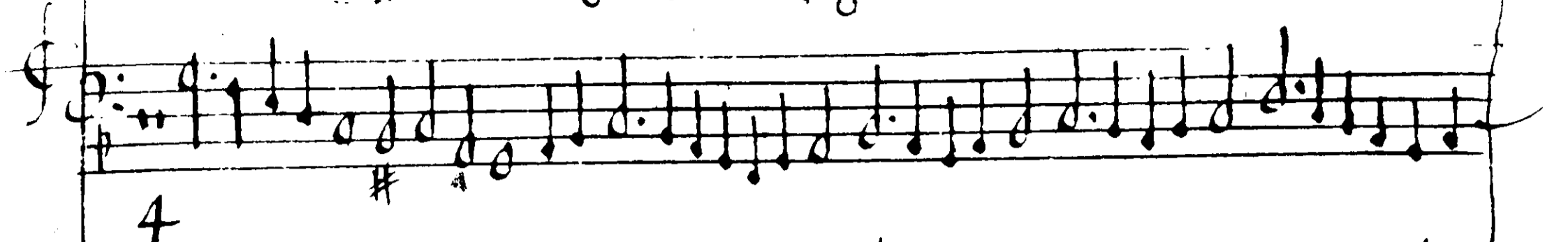

#

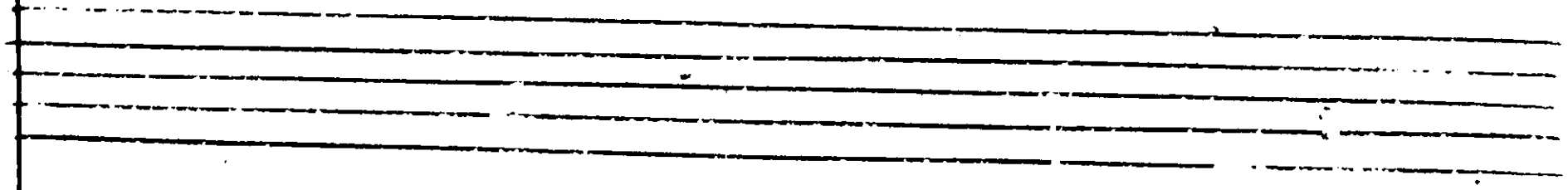
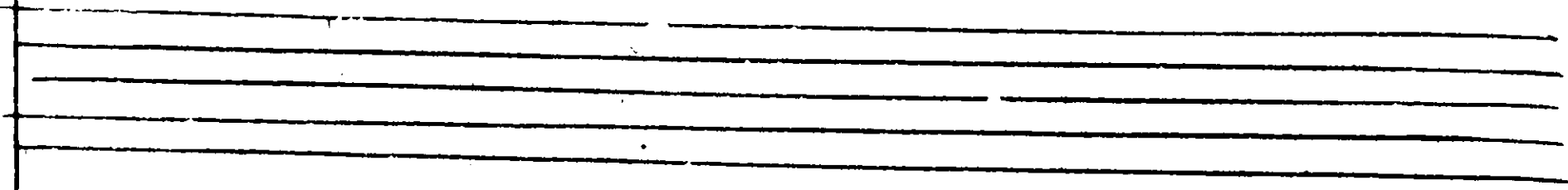
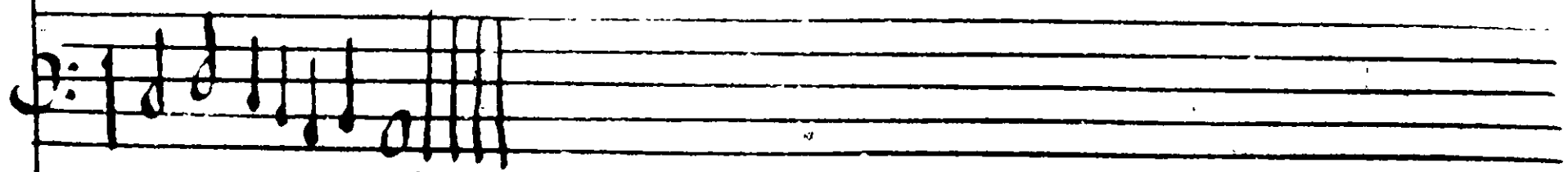
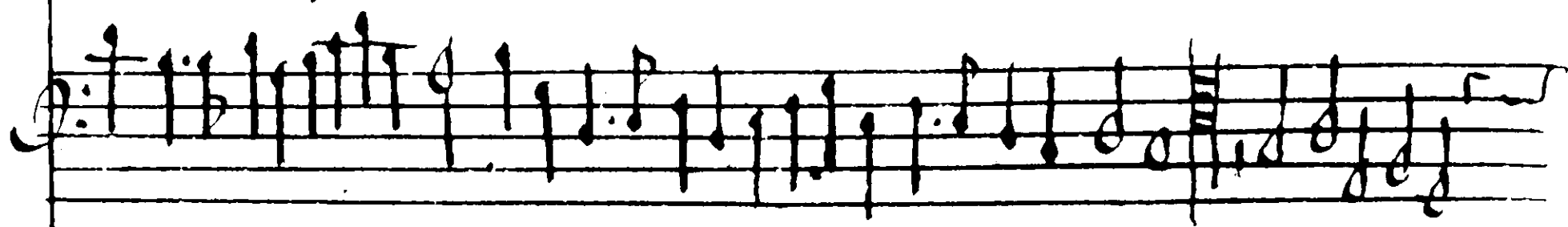
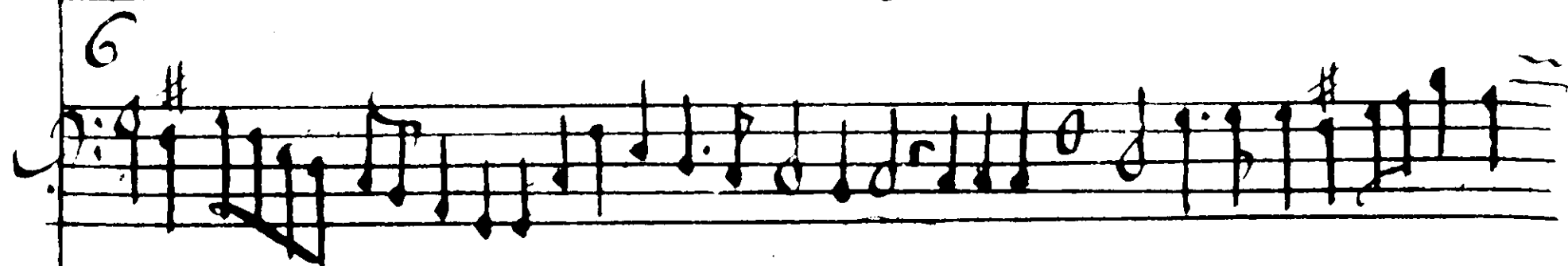

for 3 Basses vcolls

W. P. Bouvier's Galliard

Southampton fauour

plaie the first and seconde strain
but once after:

The Ladie hathone Solight

The virgin's muse

Denmarks hilt

System 1:
 Vocal: a a c c e e r b a b r e r b a r e a a c e r b a e a r a e
 Piano: f a c c e e r b a b r e r b a r e a a c e r b a e a r a e

System 2:
 Vocal: a a a a r c d a r a a r a r a r a a a d a
 Piano: f b a d r e a a r d a a r a r a r r r e a r e a

System 3:
 Vocal: e r b a a b r e r e a a a e a b e r a b a a
 Piano: r d a b r e r e a a r a r i i i i

System 4:
 Vocal: e r a a b b e e e b b d a r a a a e a e a r a a
 Piano: p e r a a b a d a a e a e a e a r a a

System 5:
 Vocal: a a e a e r a e c a d a c b r a e t
 Piano: r a a e a e r a e c a d a c b r a e t

System 6:
 Vocal: a d r a r a e a c e a a a e a b c d e f g a
 Piano: r a e r a c a c a

A murræ Concipte

The Duke's Delight

Almanic Delight

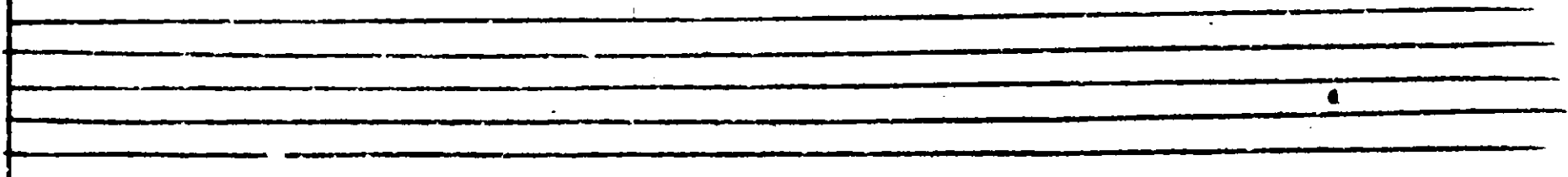

The Duke's Delight

Almanic Solight

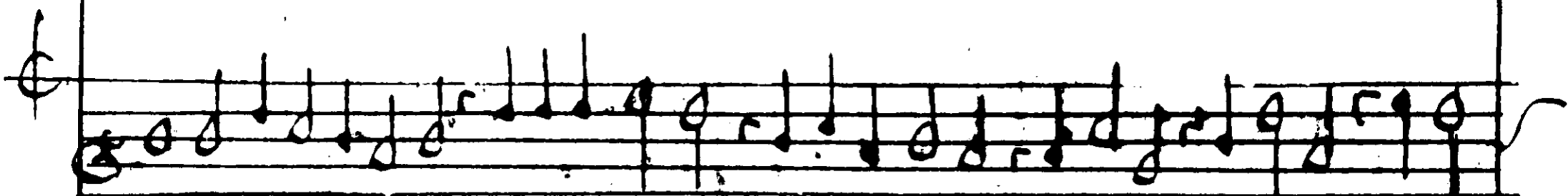

See mine ownie sweet fuell:

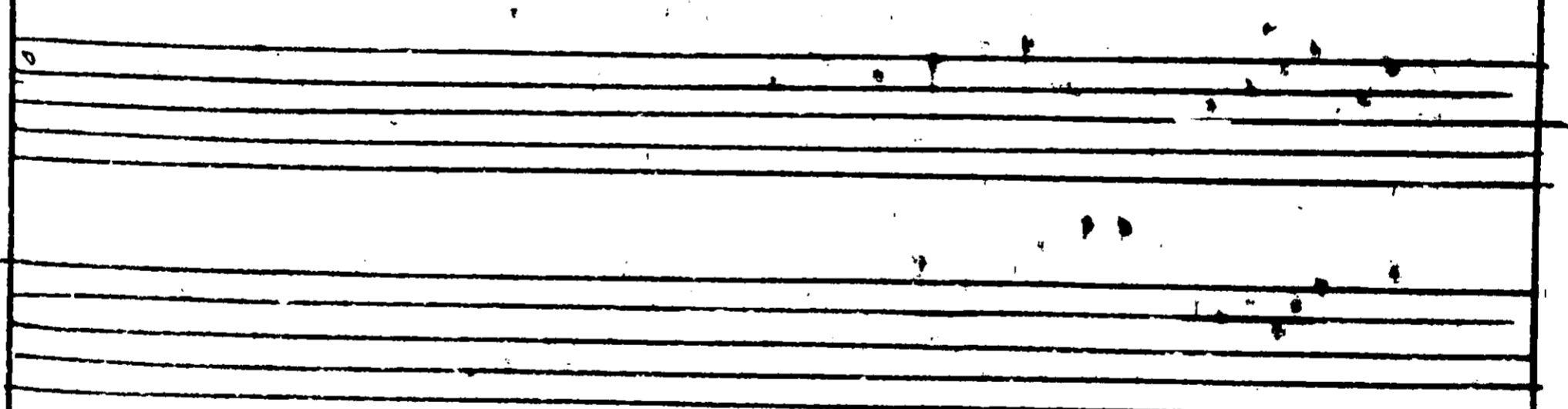
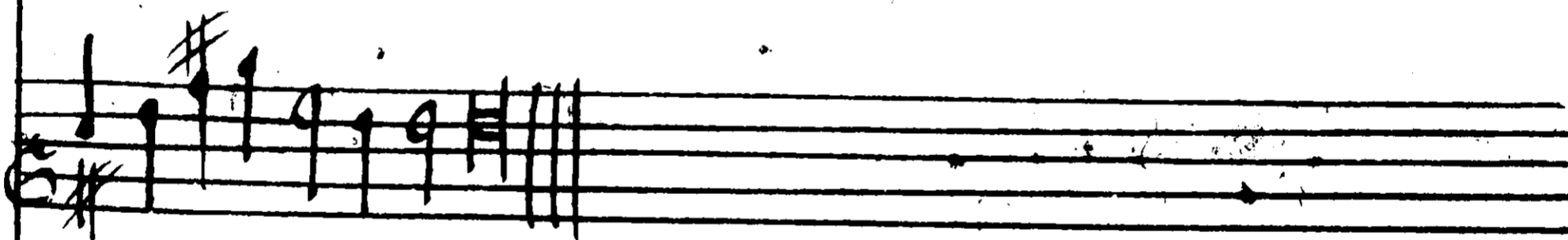
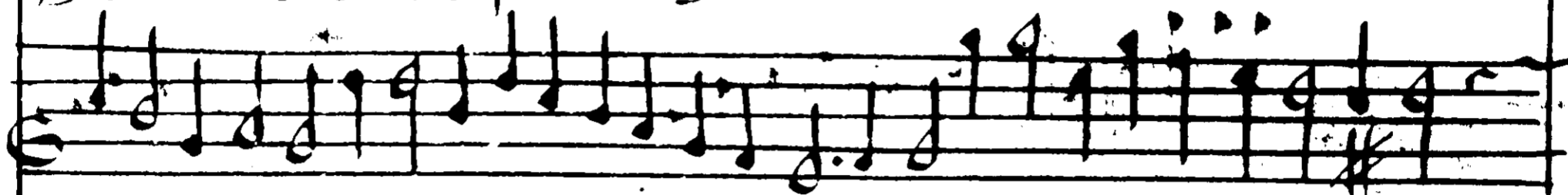

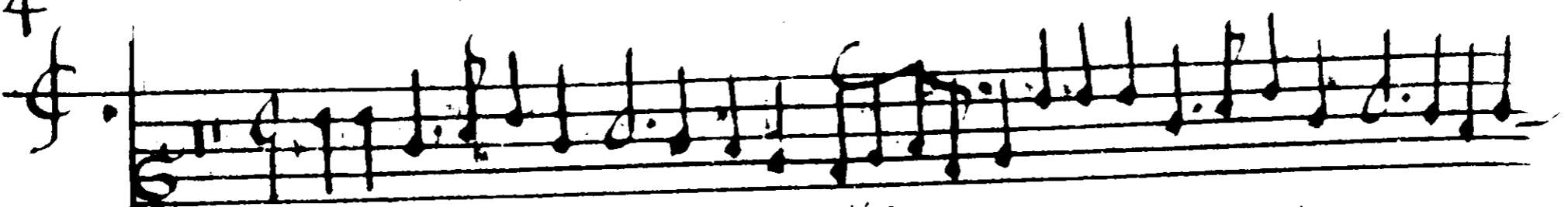

Joy doth soe arise

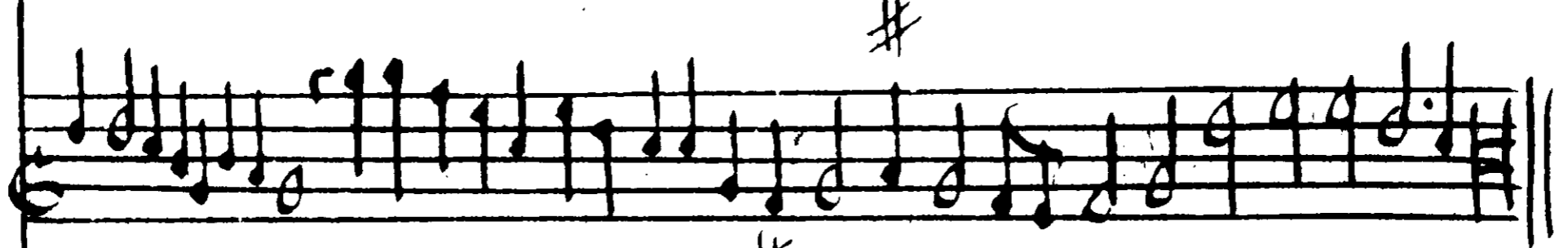
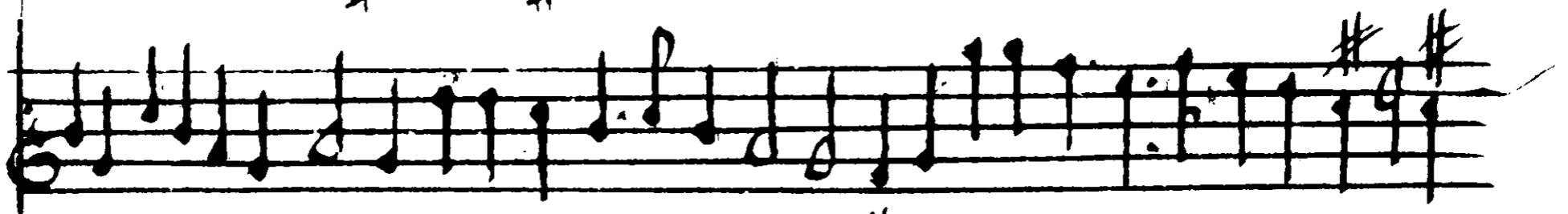
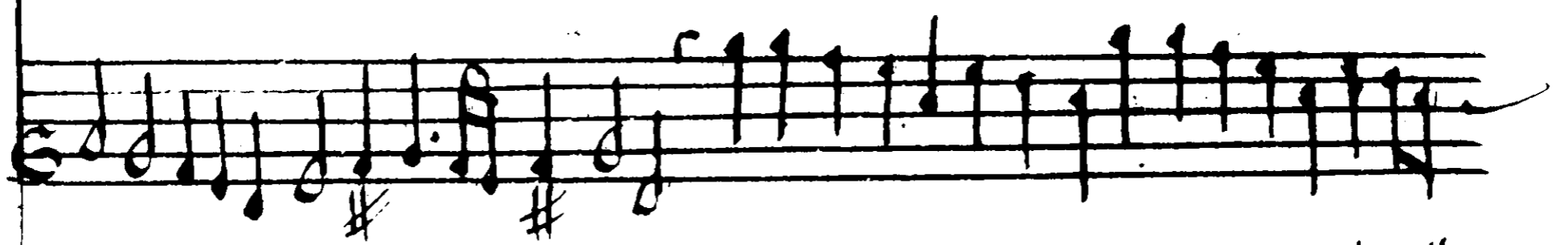

#

Ladit those eyes

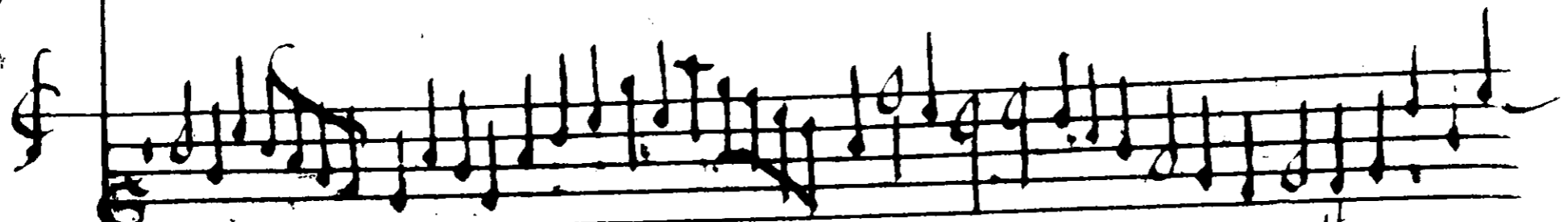

Cruttell:

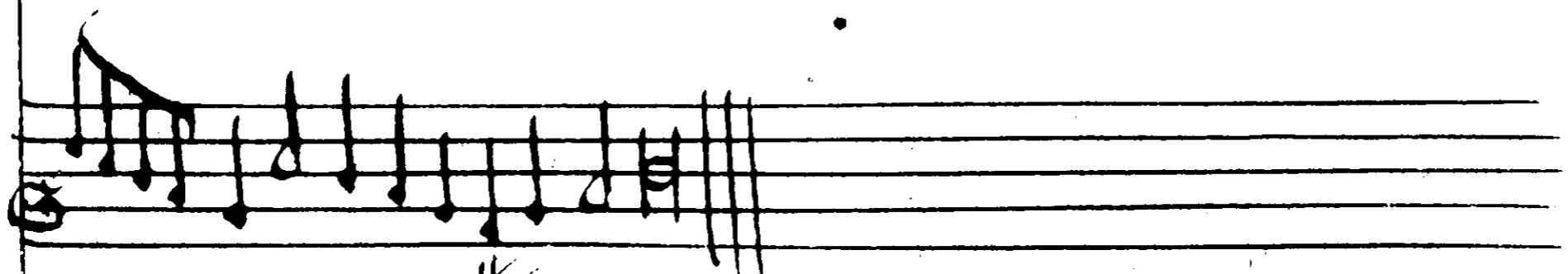
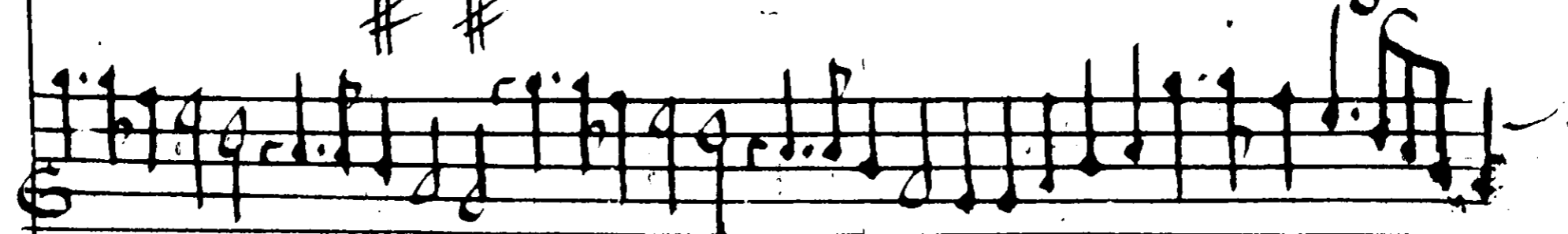
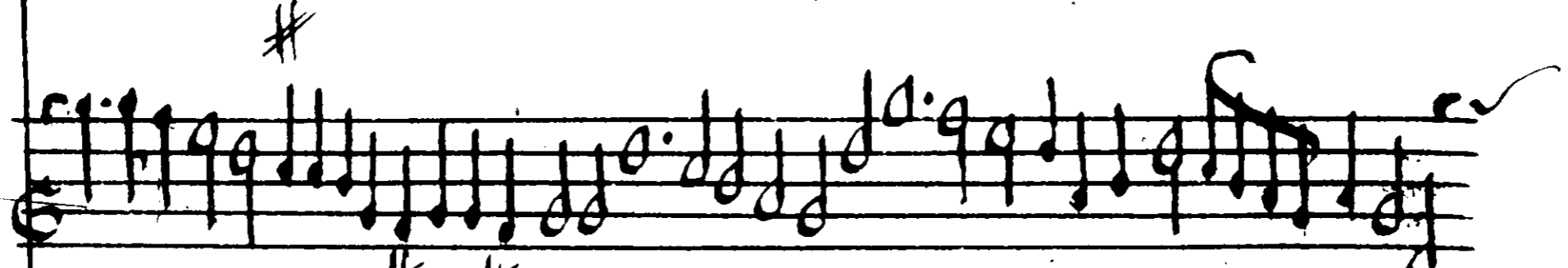
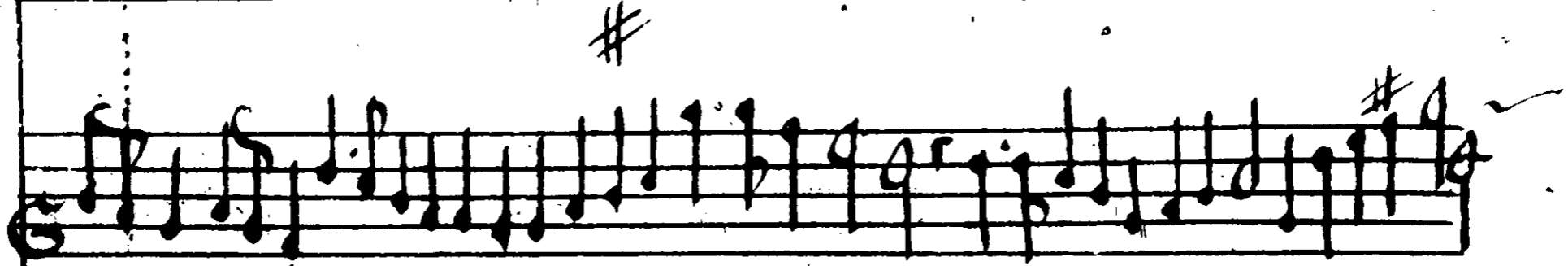
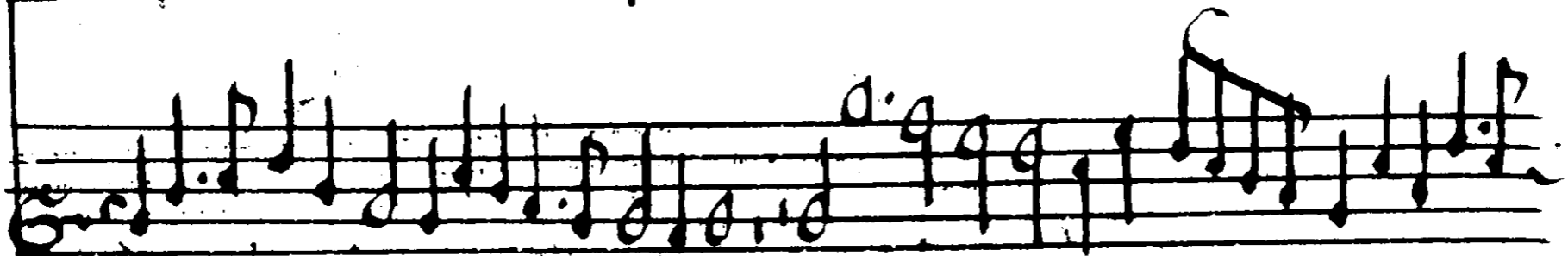
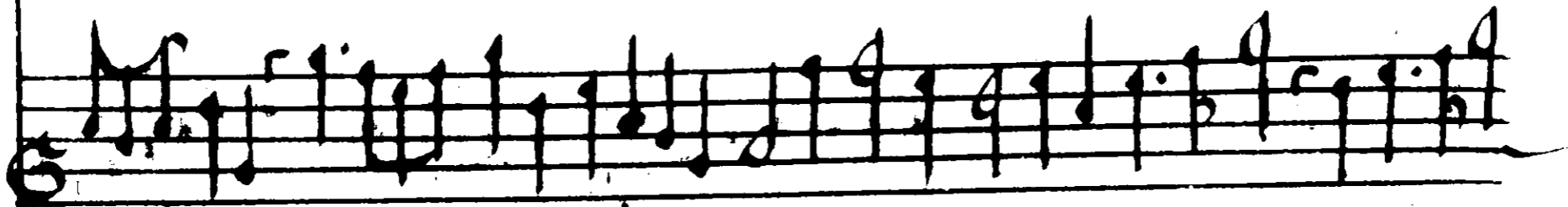
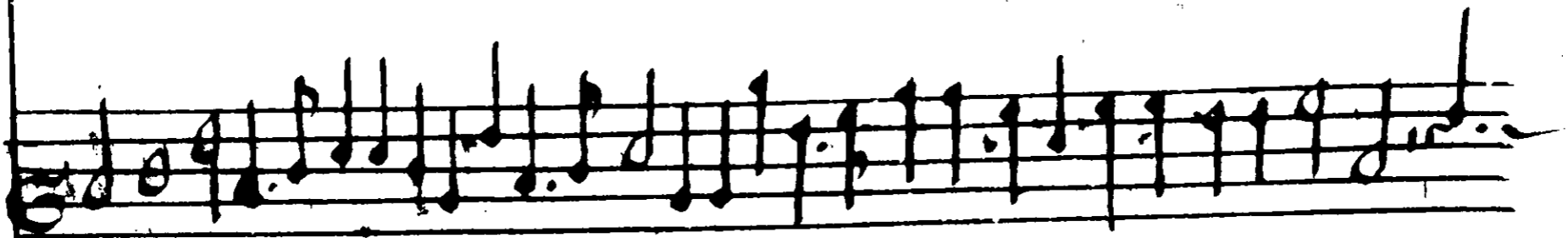

#

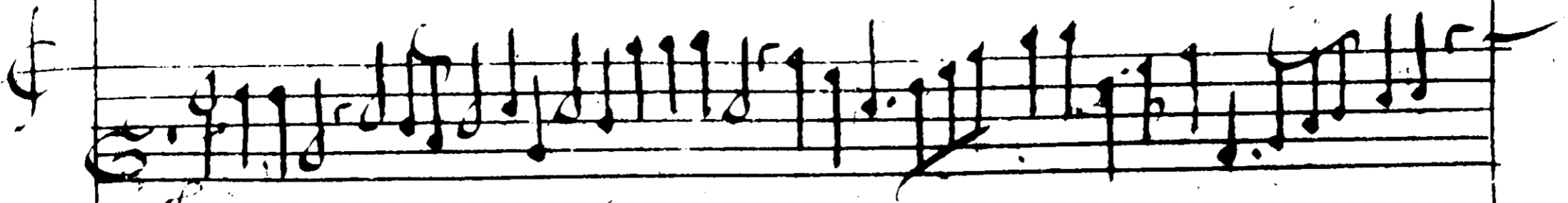

Woulde out my heart

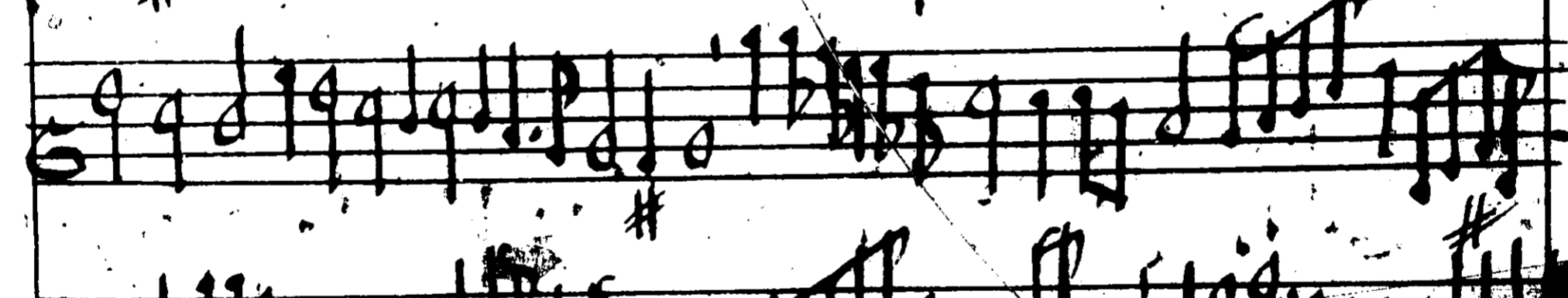
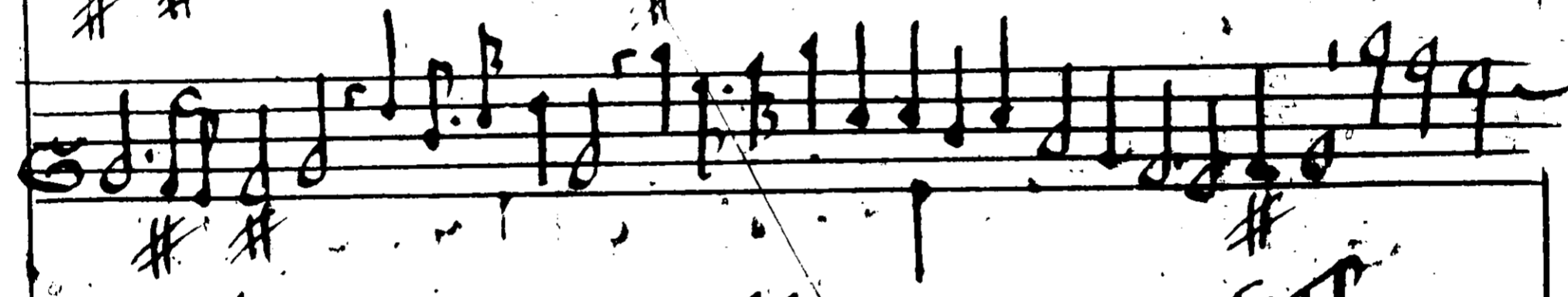
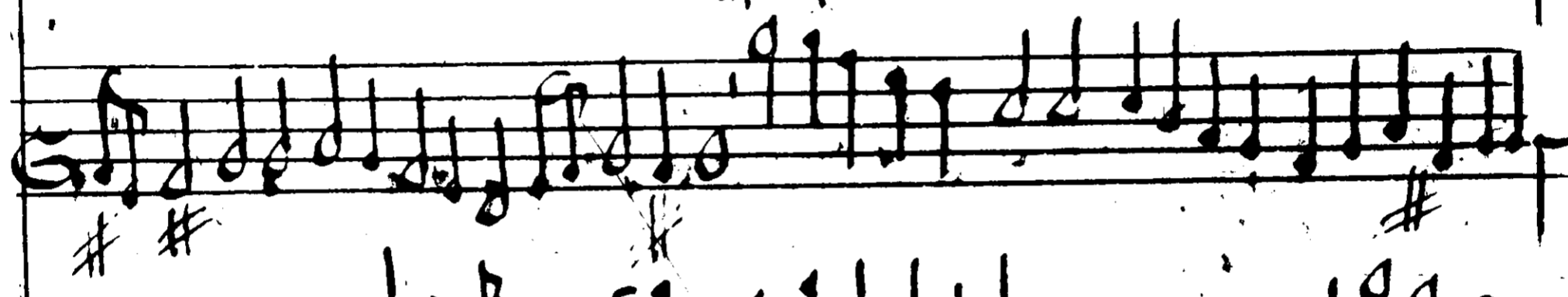
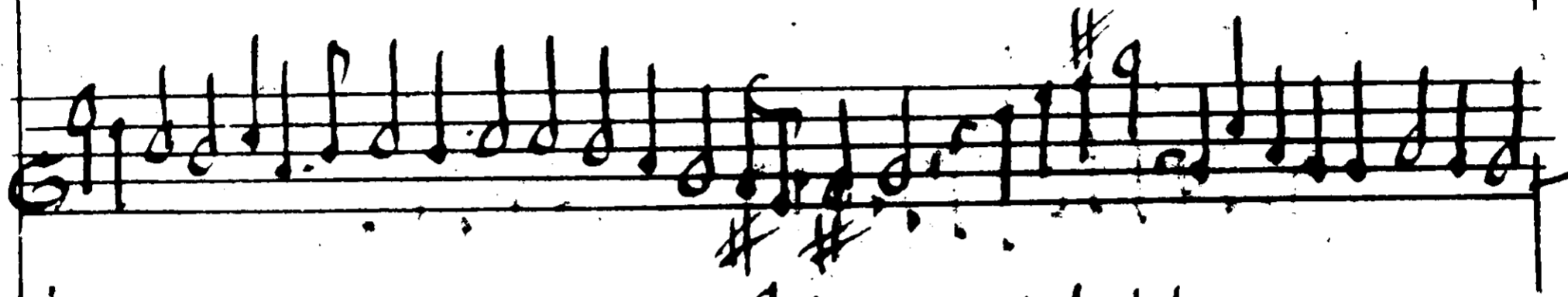
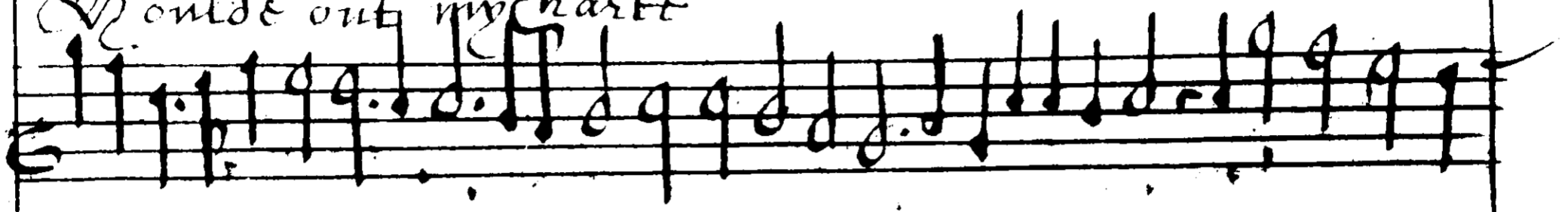

Бод тоххотол

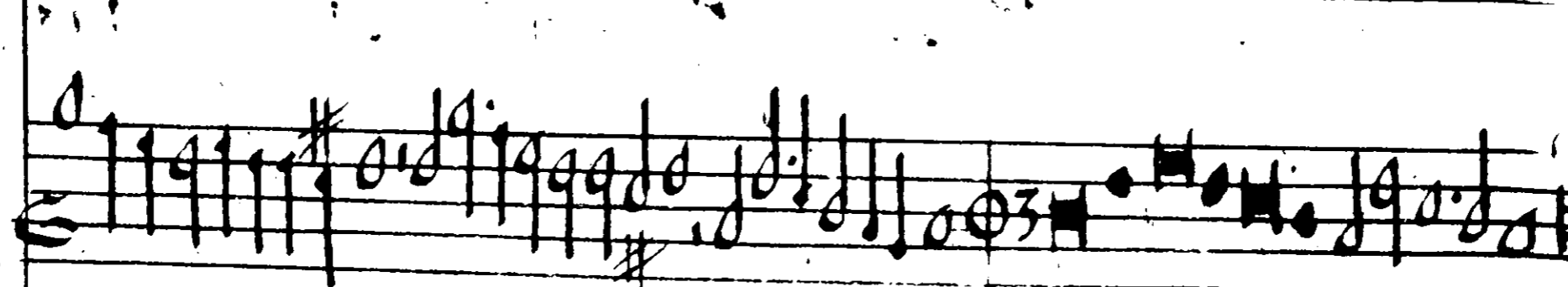
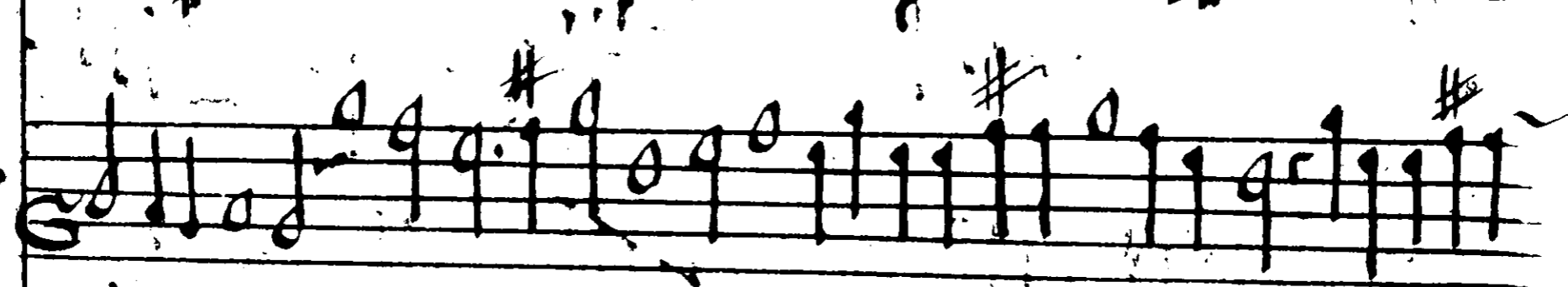
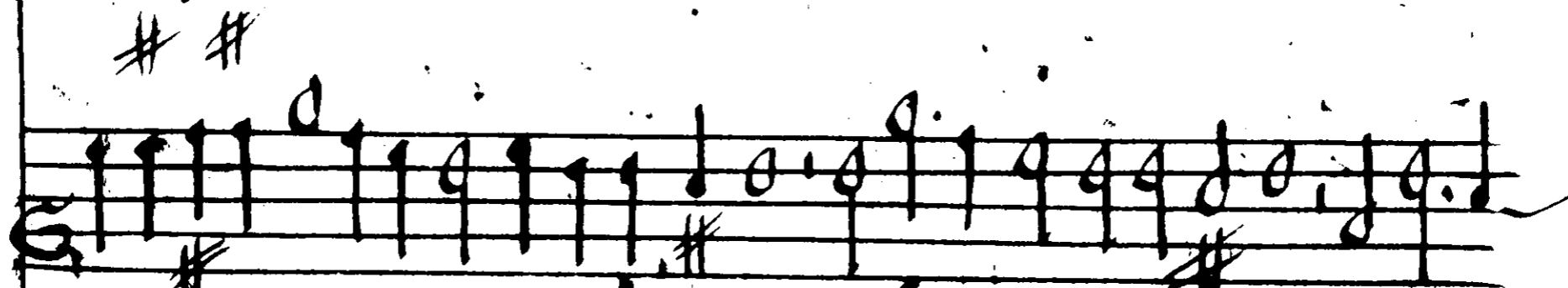
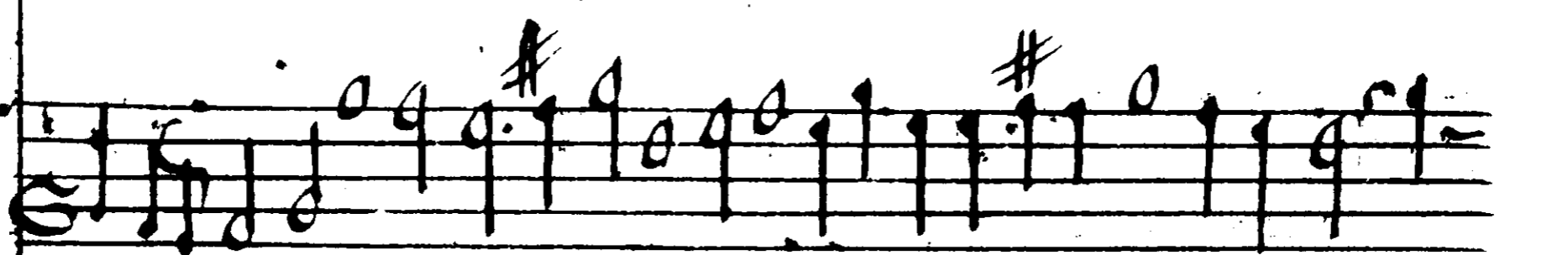
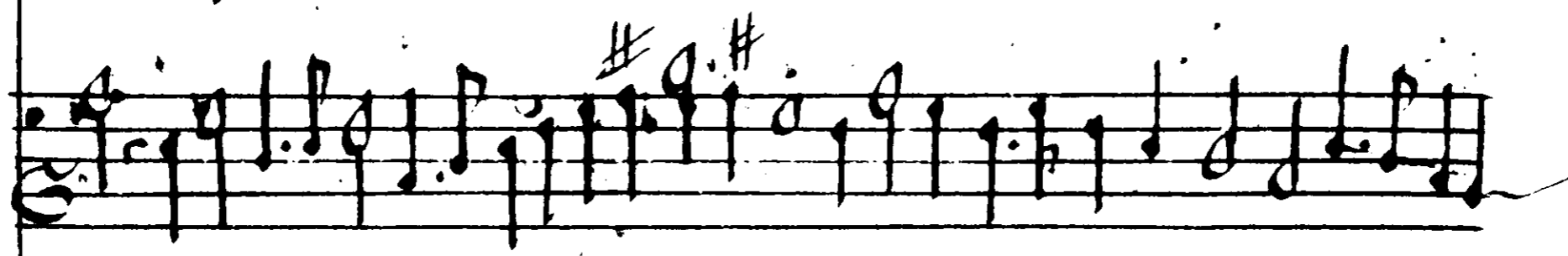
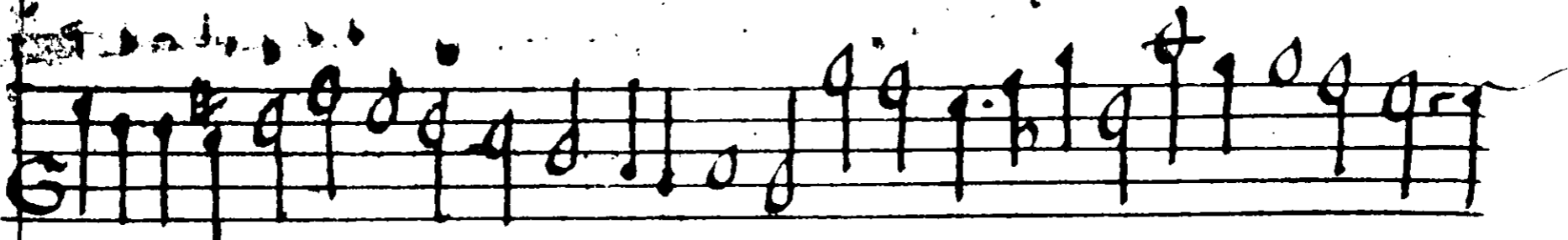

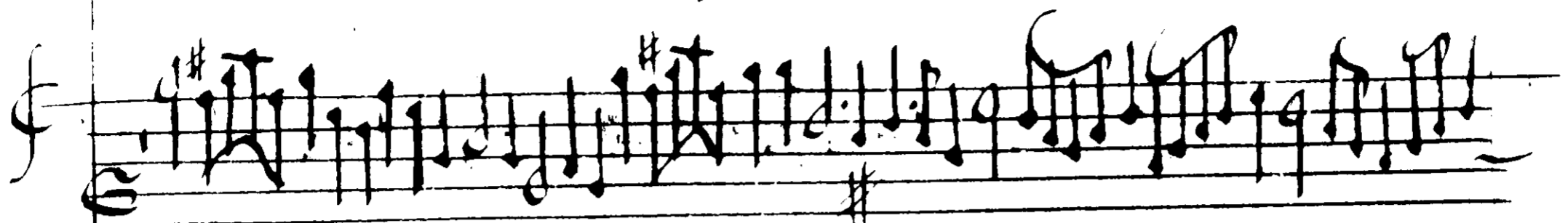

W. hether away for fasto

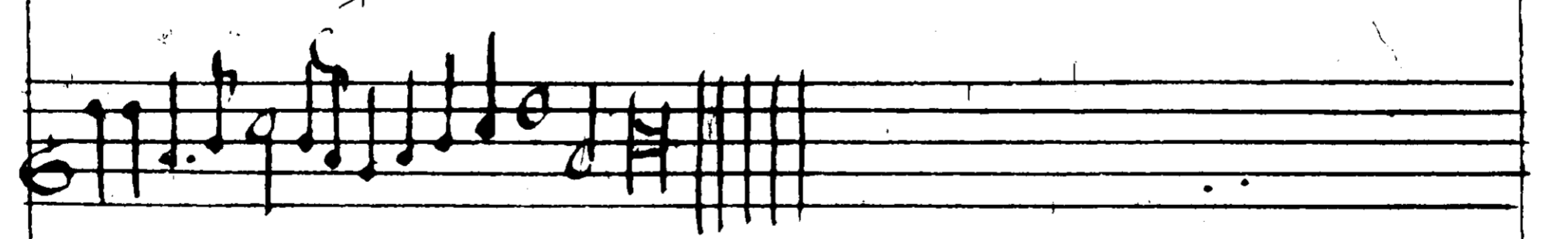
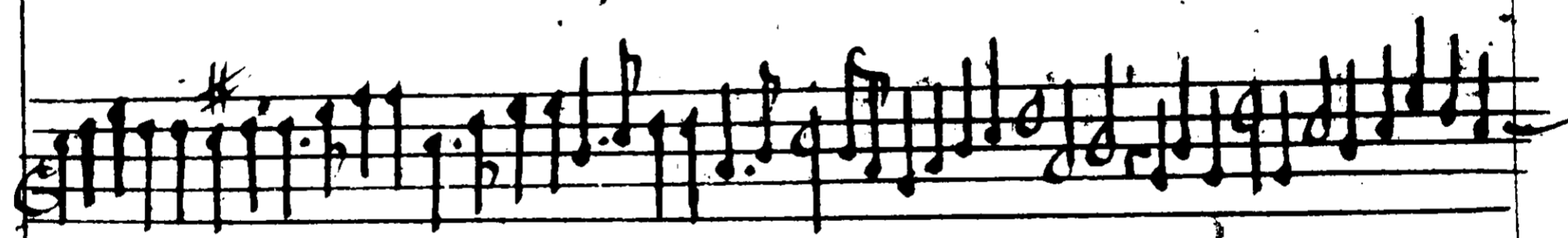
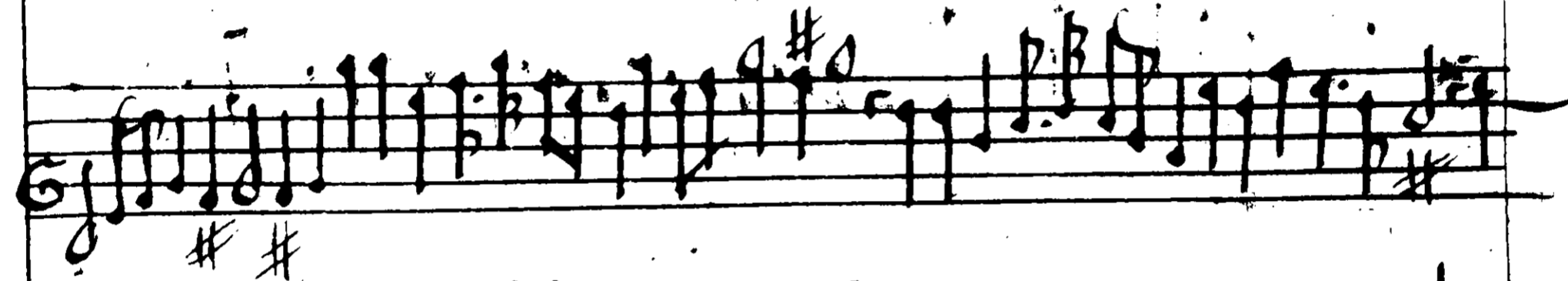
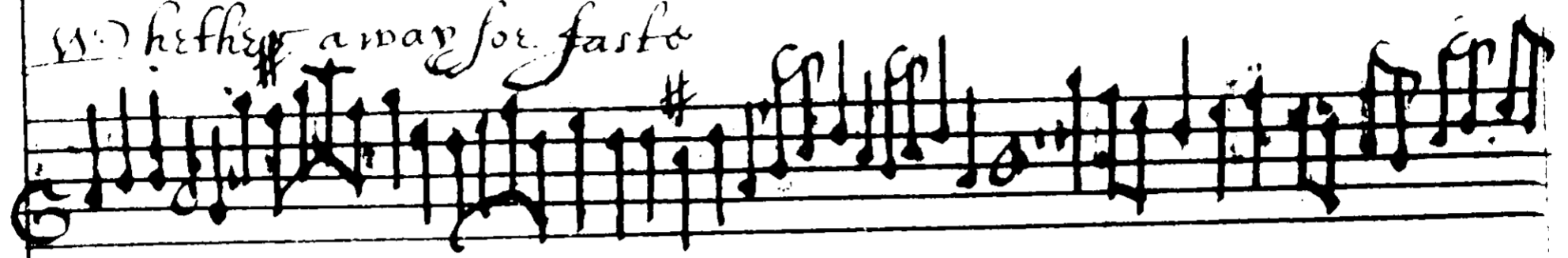

Craze. m m e e e b

Christis

1

1 2 3 4 5 6 7 8 9 10 11 12 13 14 15 16 17 18 19 20

21 22 23 24 25 26 27 28 29 30 31 32 1 2 3 4 5 6 7 8 9

faum: furs for the fande

3

1 2 3 4 5 6 7 8 9 10 11 12 13

14 15 16 1 2 3 4 5 6 7 8

the gullies

2

1 2 3 4 5 6 7 8 9 10 11 12 13 14 15 16

1 2 3 4 5 6 7 8 9 10 11 12 13 14 15 16

1 2 3 4 5 6 7 8 9 10 11 12 13 14 15 16

Four empty musical staves at the bottom of the page.

3 voc:

ms Okan

3 voc:

ms Jo: Okan

The three songs that should follow in this book as immediately following ms Tomkins's songs

3 voc:

Mr Gibbs

95

Fantasia

10 # 20

30 #

40 # # #

50 #

60 #

fms

4

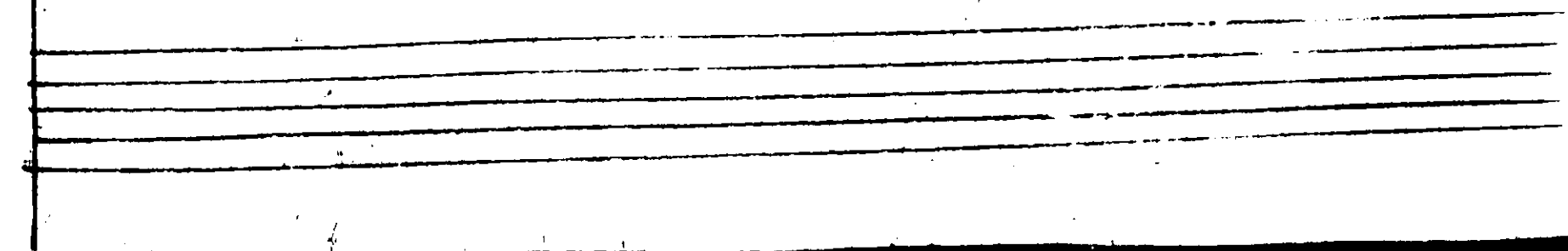
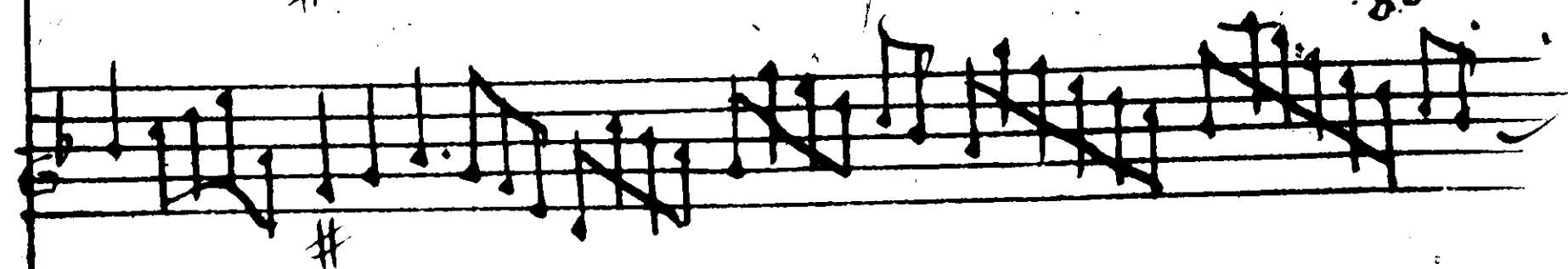
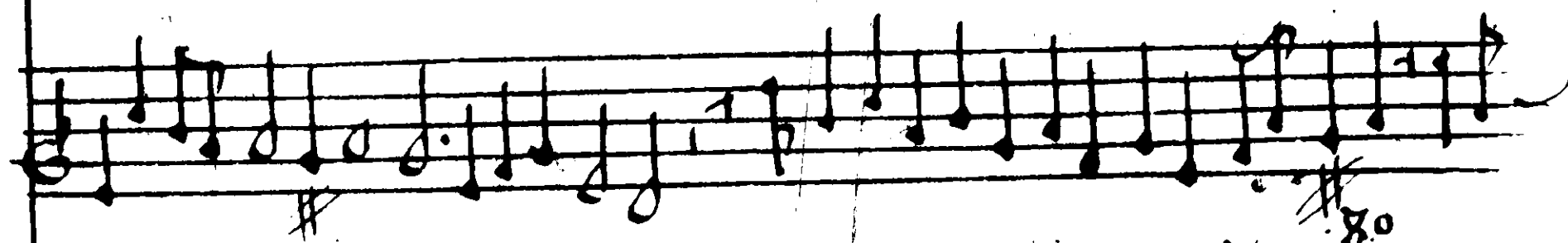
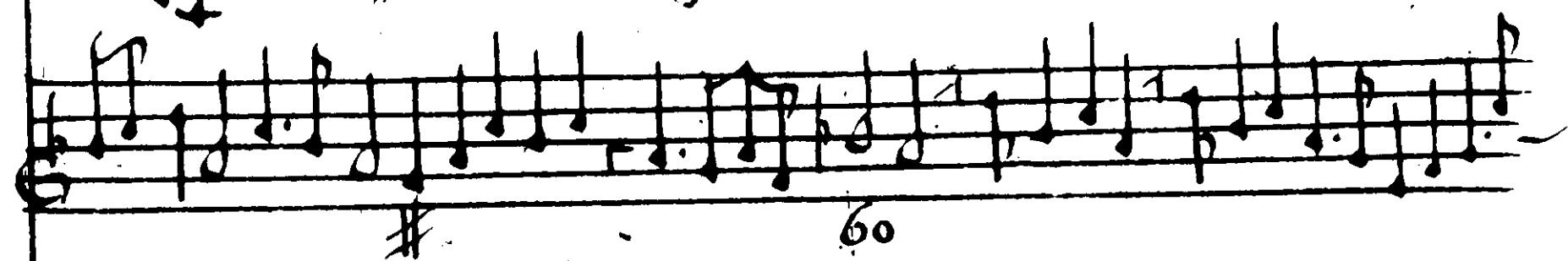
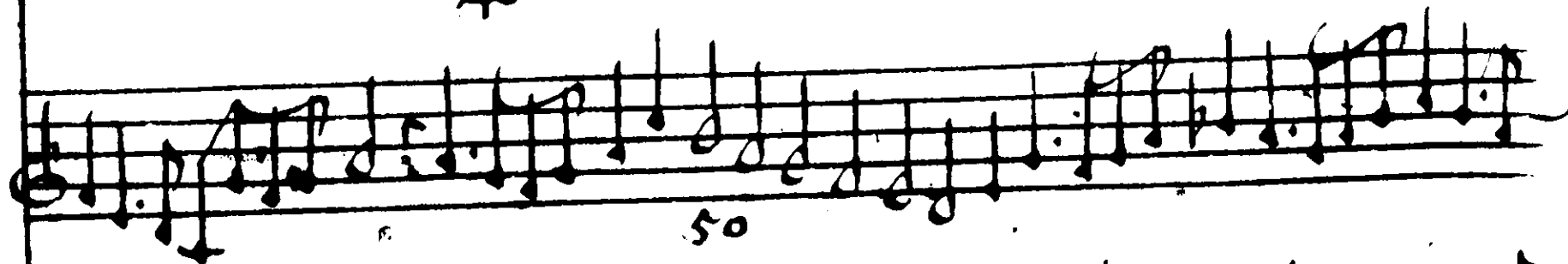
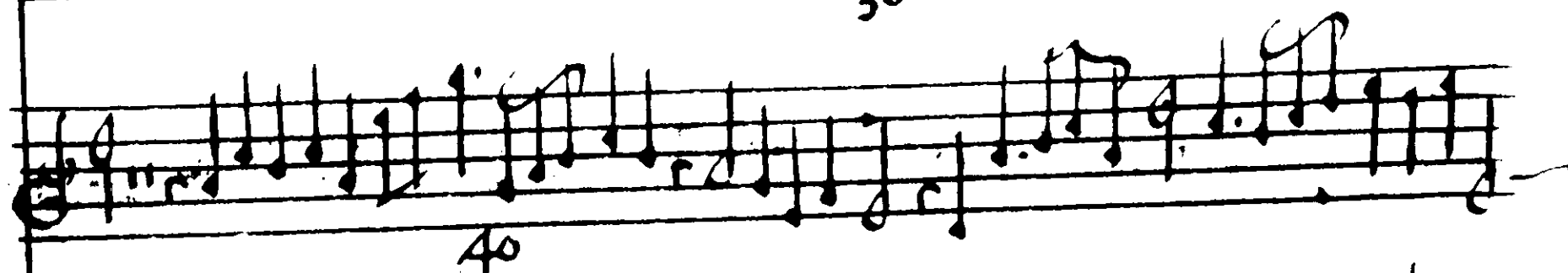
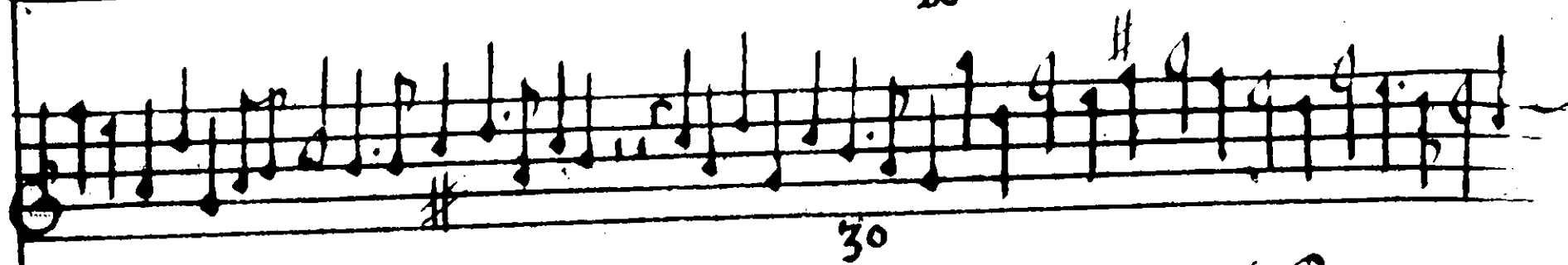
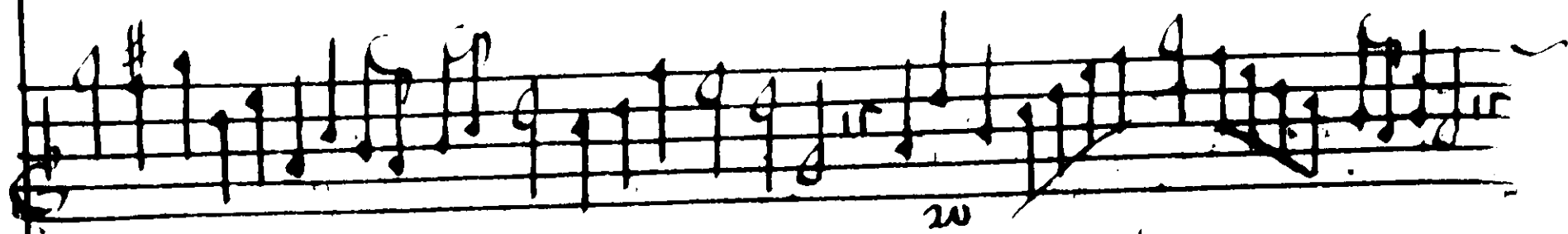
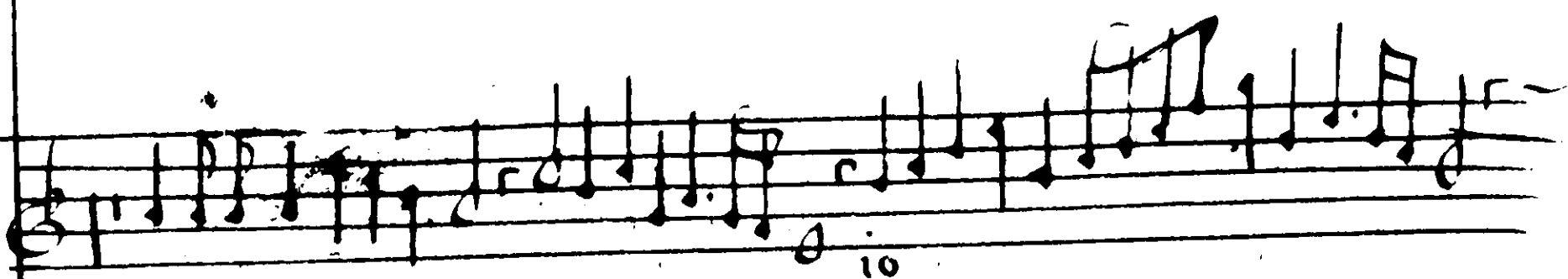

5

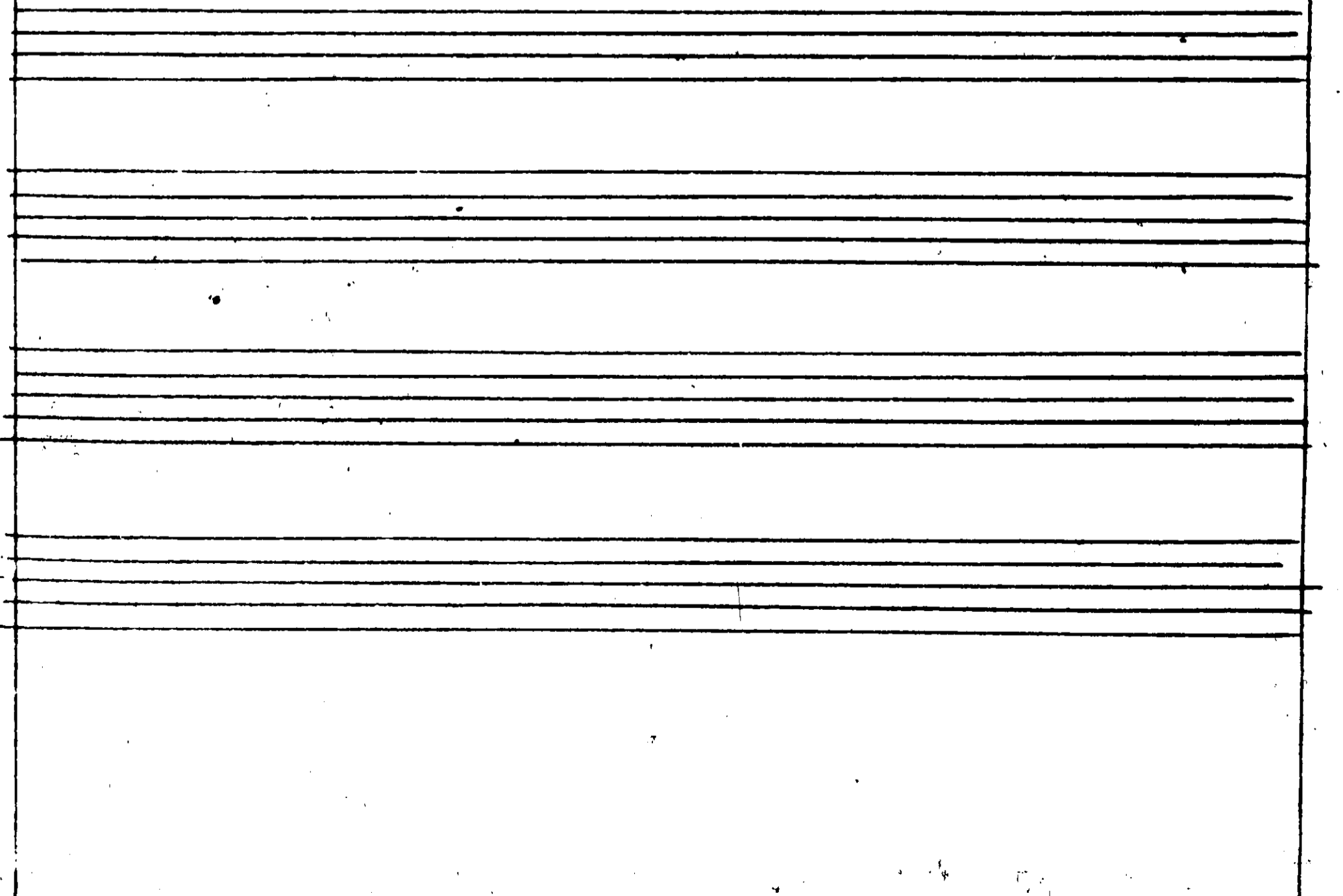
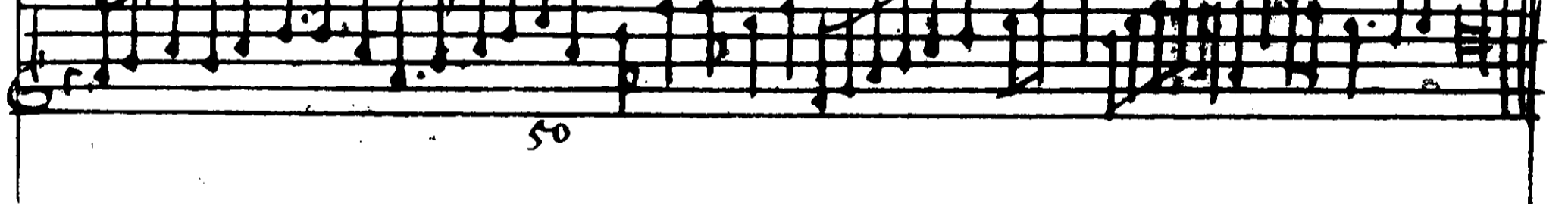
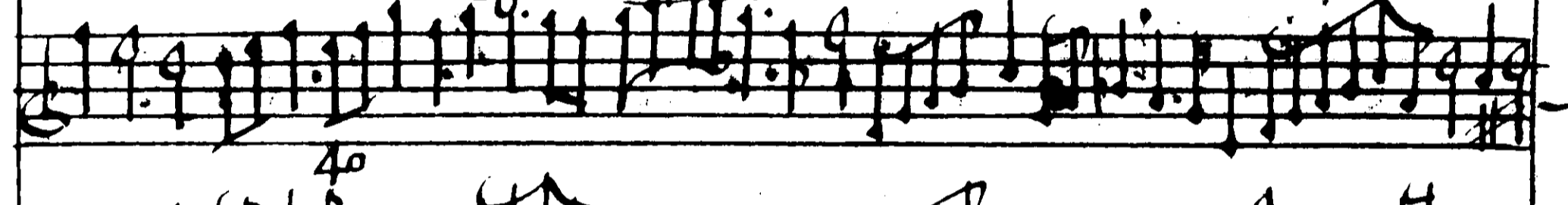
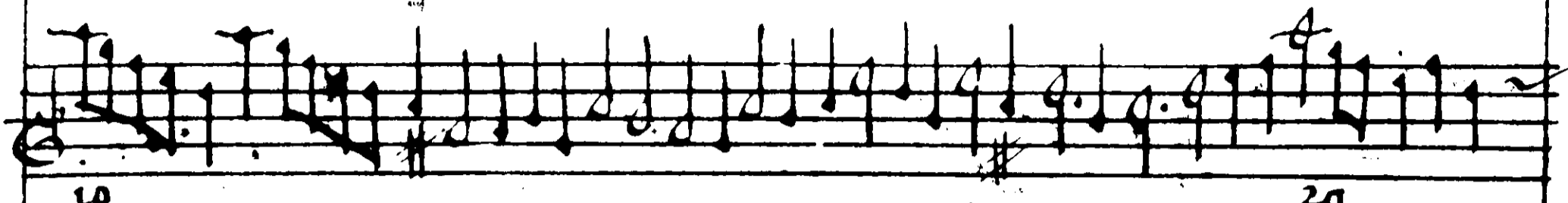

Seven empty musical staves, each consisting of five horizontal lines, arranged vertically below the first six staves.

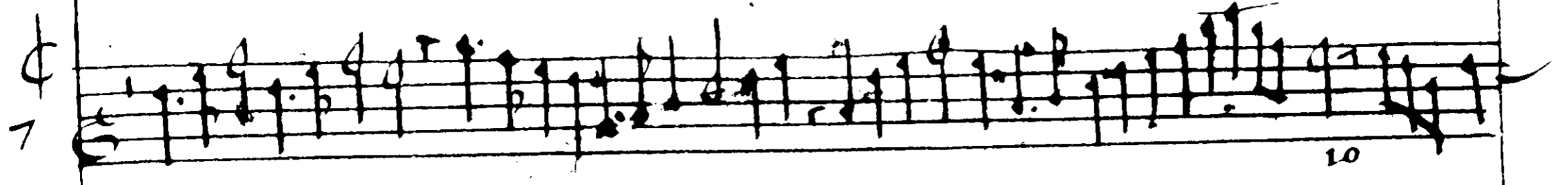
7  10

 20

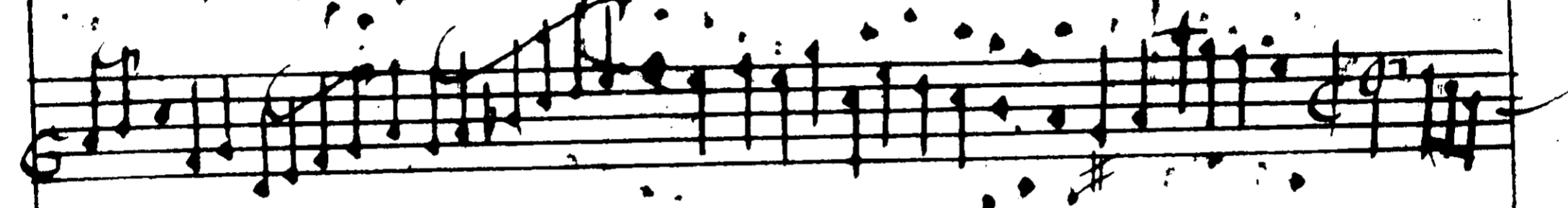

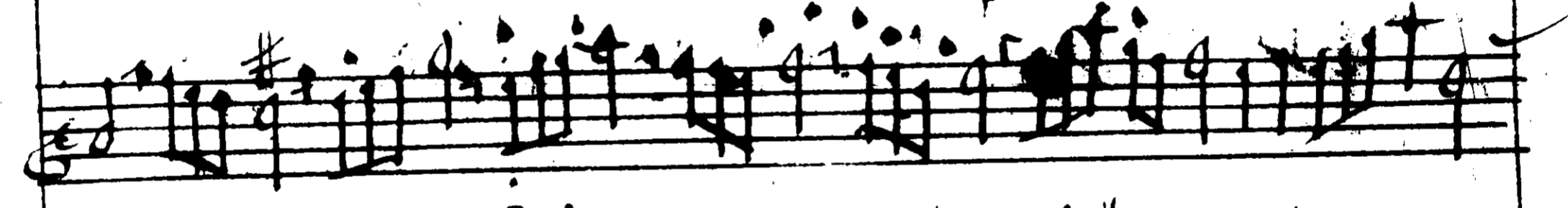

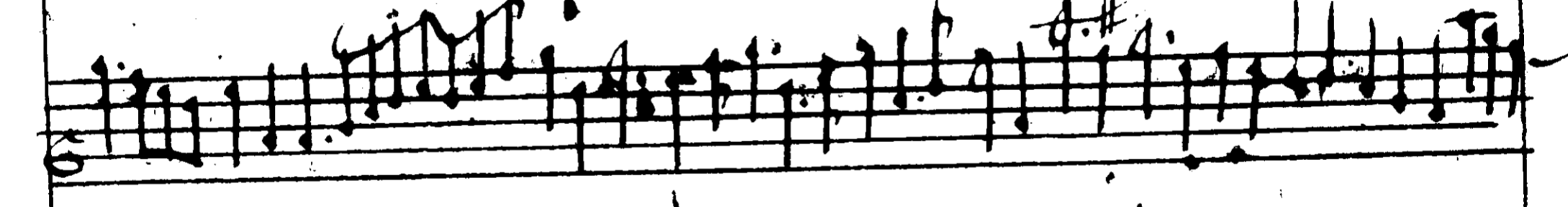

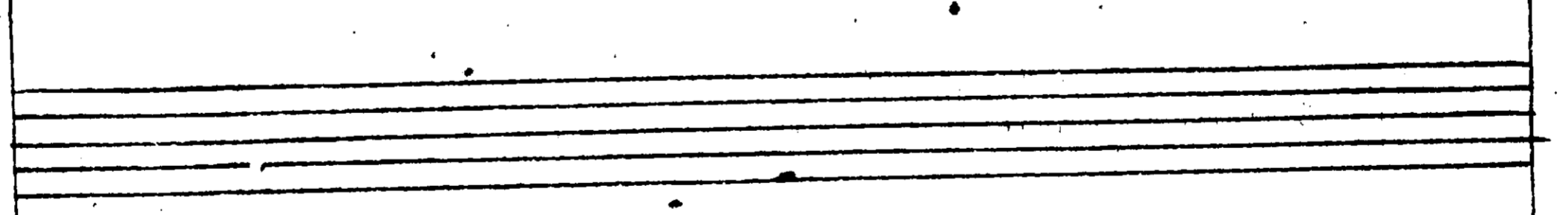

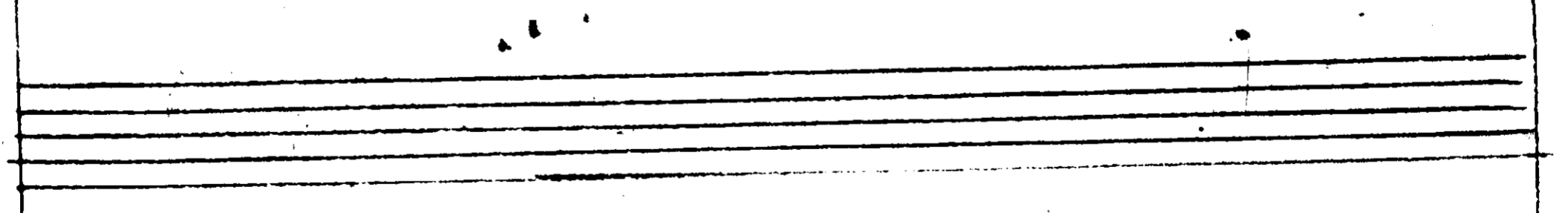

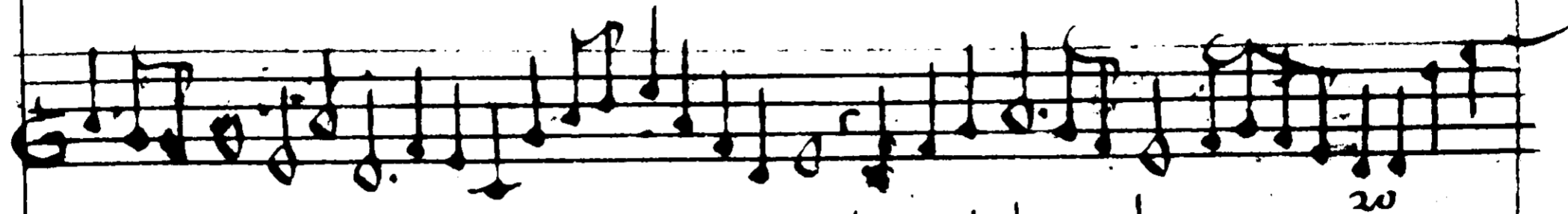
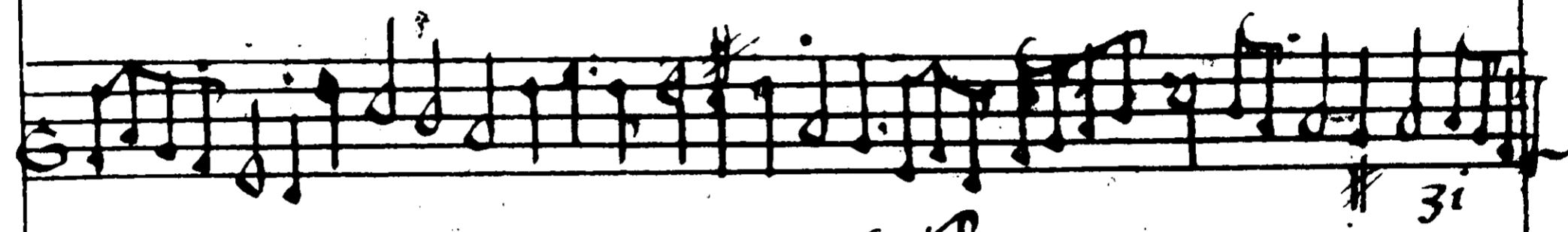
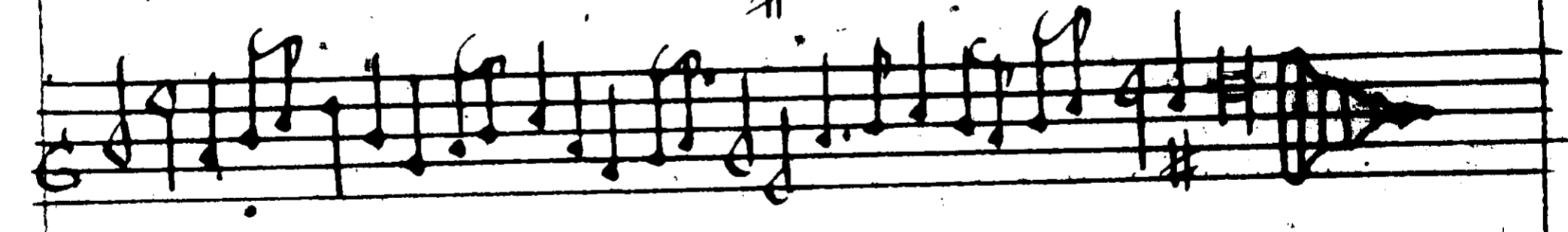
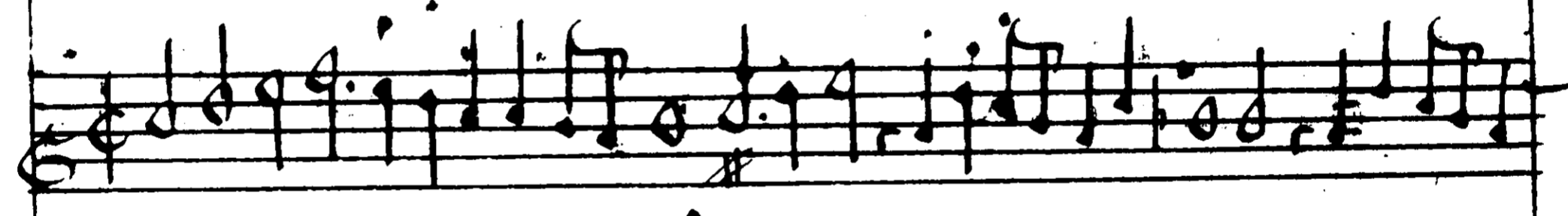

9.  10

 20 30 31

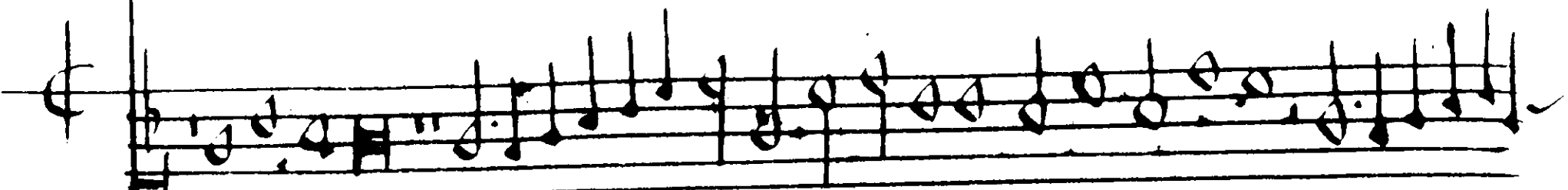

20

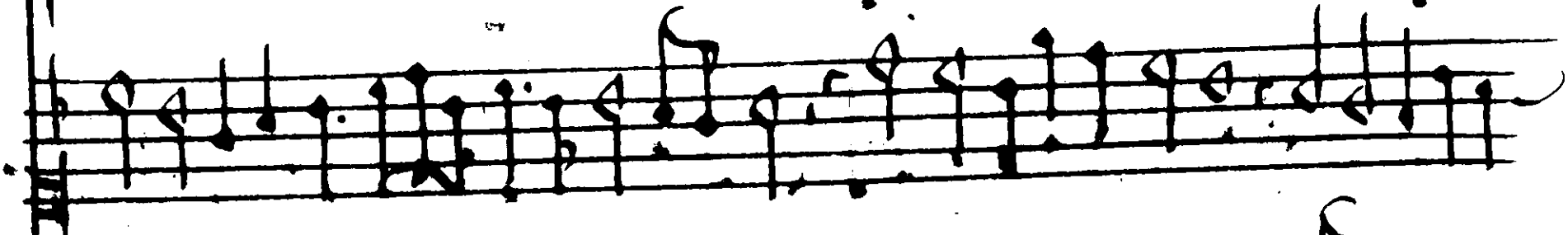
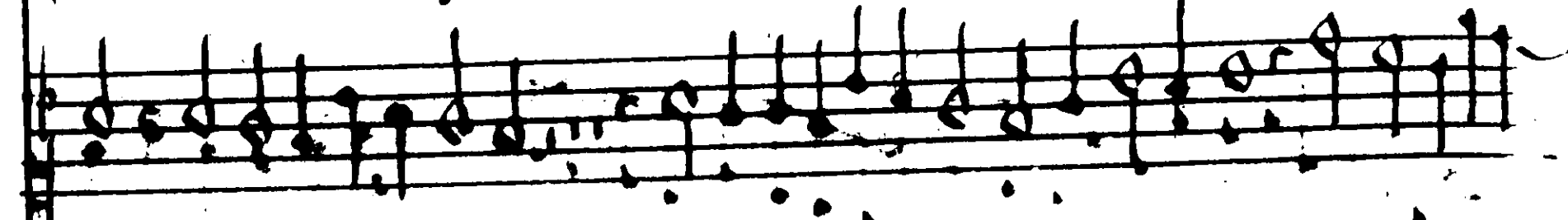
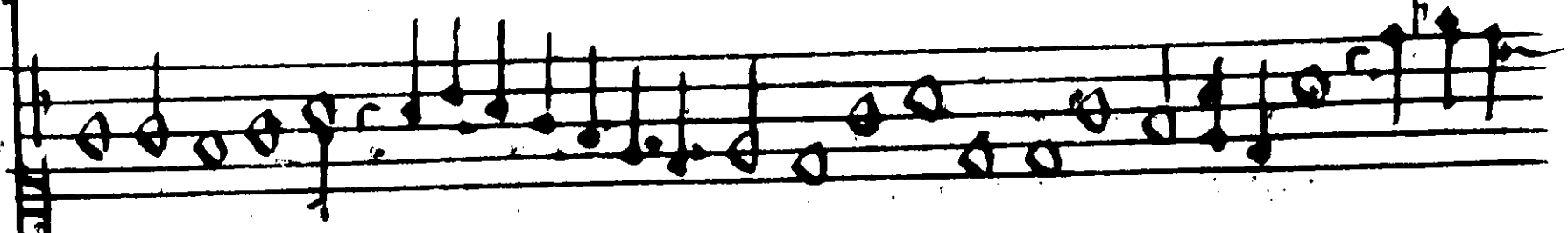
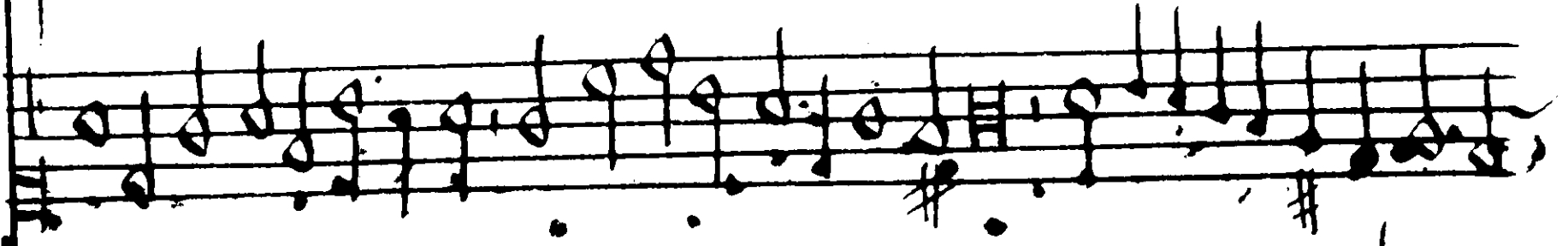

fms m^o Borde

A series of horizontal lines, likely a musical staff or a table grid, spanning the width of the page. The lines are evenly spaced and extend across most of the page's width. There are approximately 25 lines in total, starting from the top margin and ending near the bottom margin. The lines are thin and black, set against a white background.

Psalm J. she:

Handwritten text at the bottom of the page, partially obscured by a grid-like pattern. The text reads: "Mr. Sherburne Galliard to the Queen".

Four empty musical staves at the bottom of the page, consisting of five-line systems without any notation.

Galliard Joshe

ca
a

3

3

Harp
part

A sarabande by Ed. Colledy

Four empty five-line musical staves at the bottom of the page.

Altus

3 parte Mr^o Tho: Tomkins

In nomine #

10

20

30

40

Mr^o Tho: Tomkins

Altus

3 parte m^o Tho^o som^o Amb

2

10

In nomine

Allegro

3 parte

M^o Tho Tomkins

3

Fantasia

10

20

30

40

50

60

M^o Tho Tomkins

Allegro

3 parte

M^o Tho: Tomkins

A

Fantasia

3 voc:

Fantasia

3 voc.

Fantasia

mf *f* *mf* *f*
son Rms

3 VOC:
7 

Fantasia

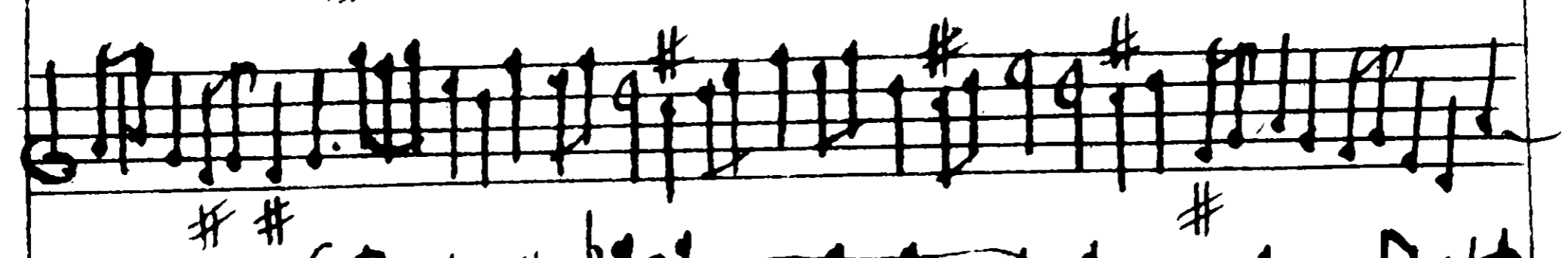

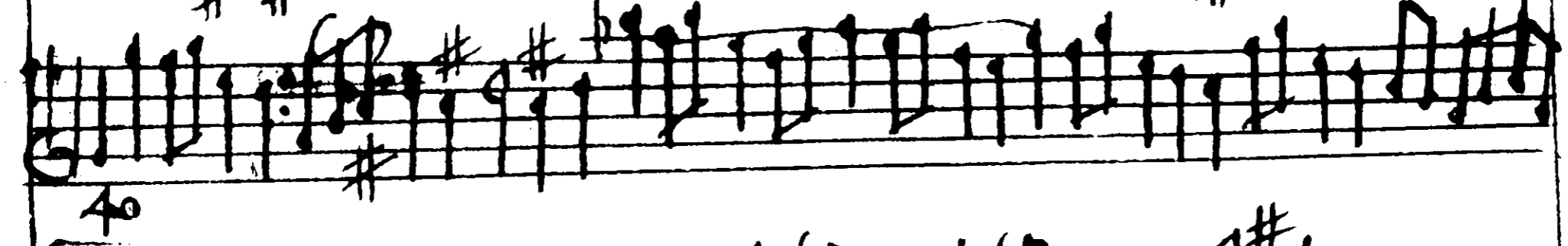

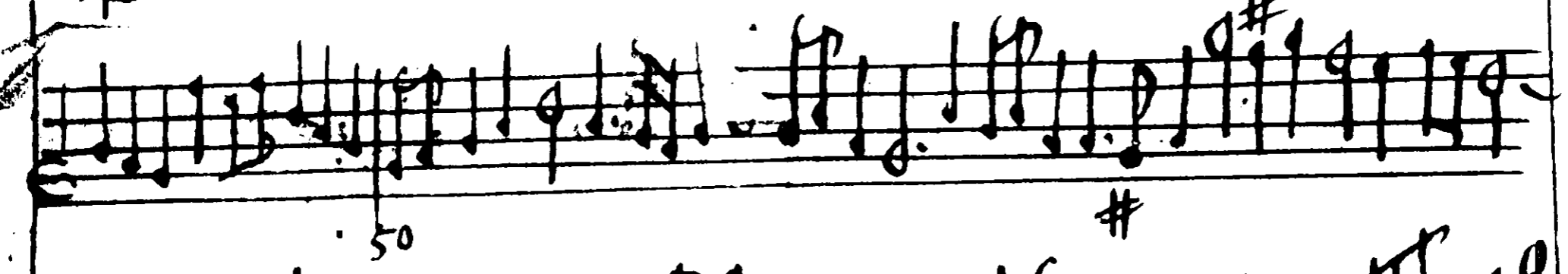

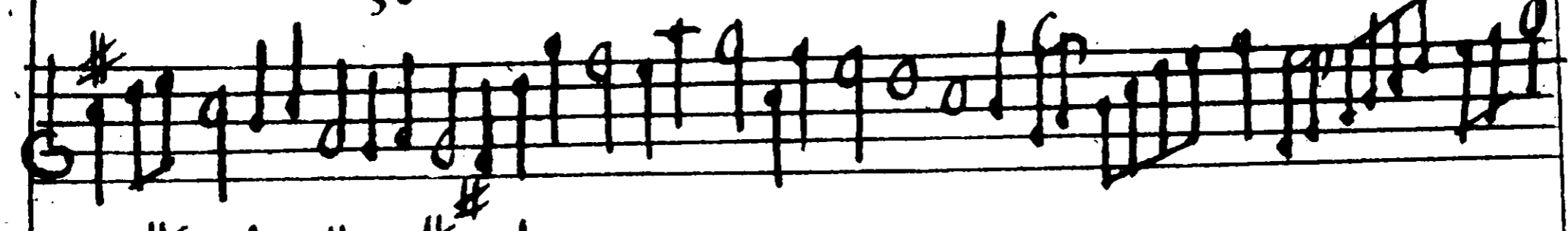

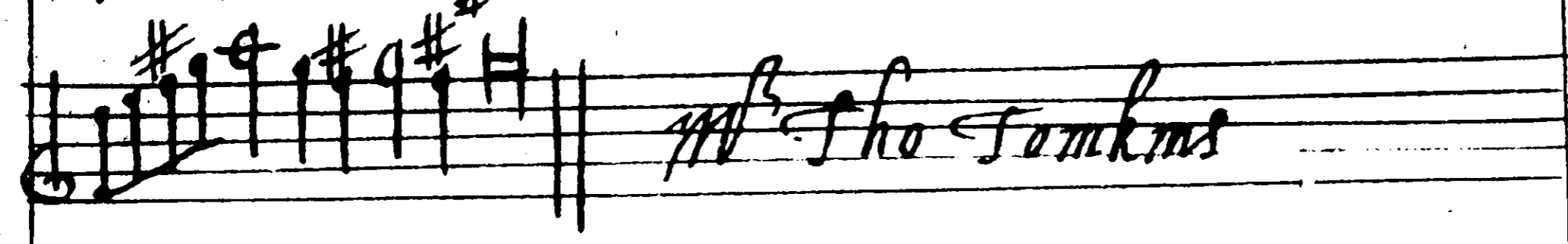
Wm. Tho. Tomkins

3 VOC:

8

Fantasia

3 voc:

9

Fantasia

10

30

40

50

60

Mr. Tho. Tomkins

10

3 VOC.

10

Fantazia

10

20

30

40

50

Joh. Sommers

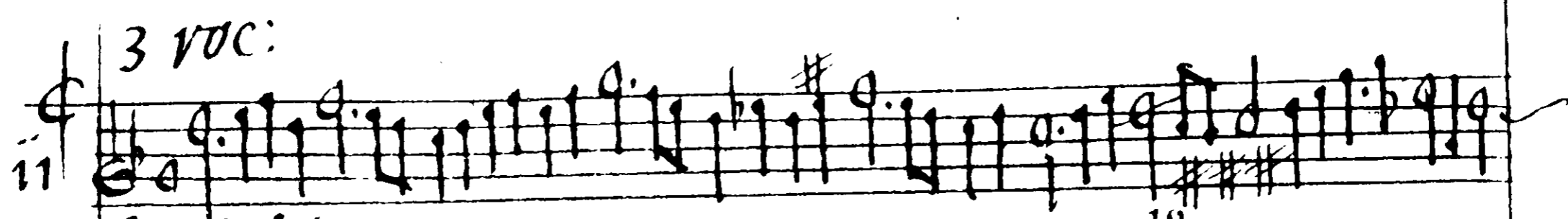
3 VOC:
ii 

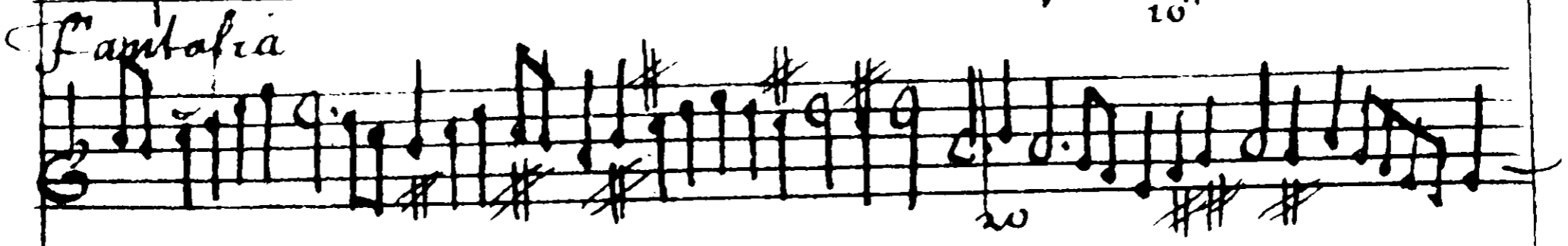
Fantasia

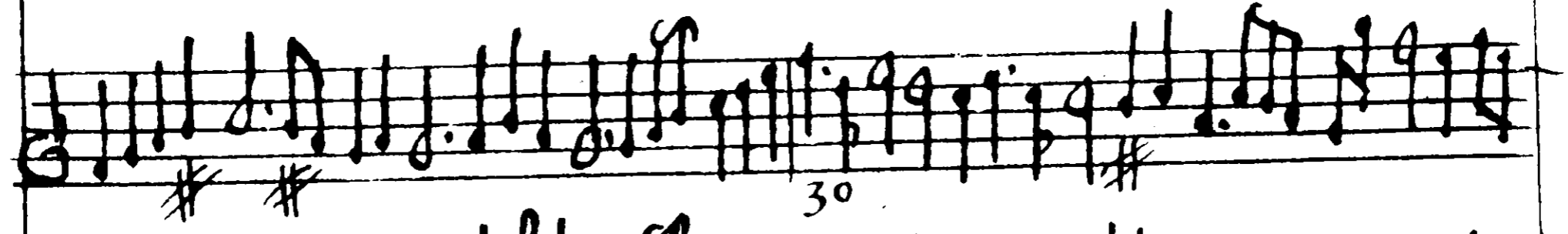

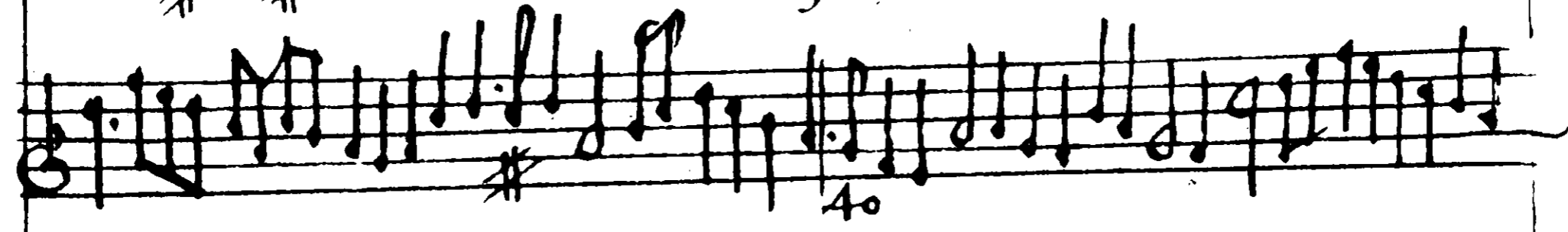

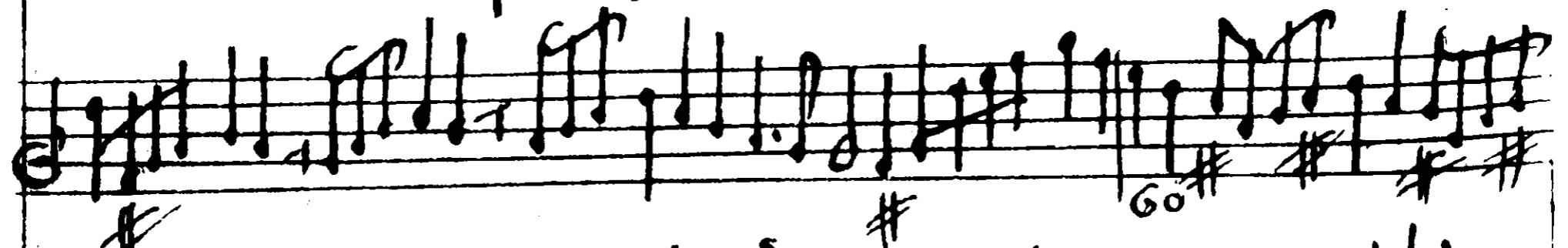

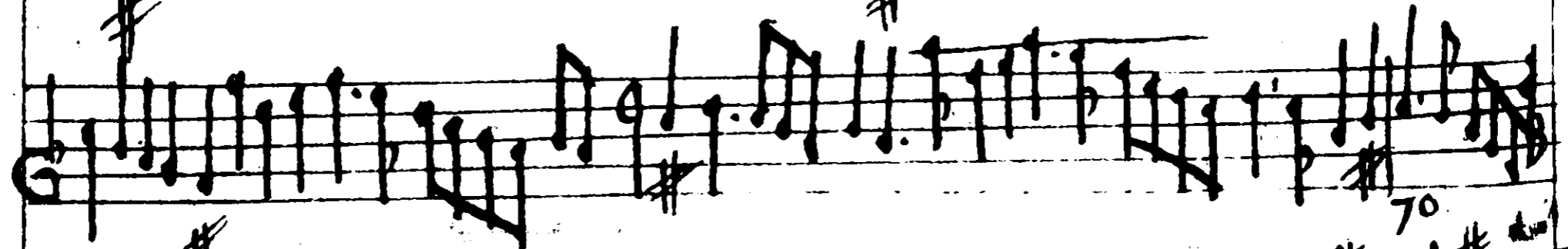

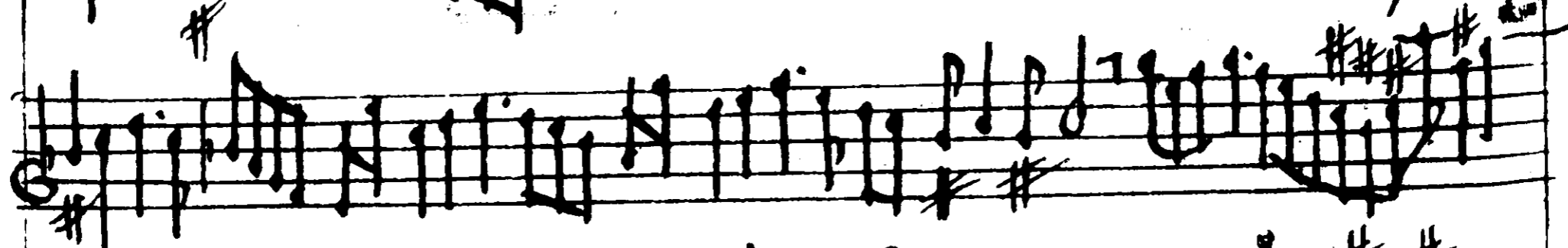

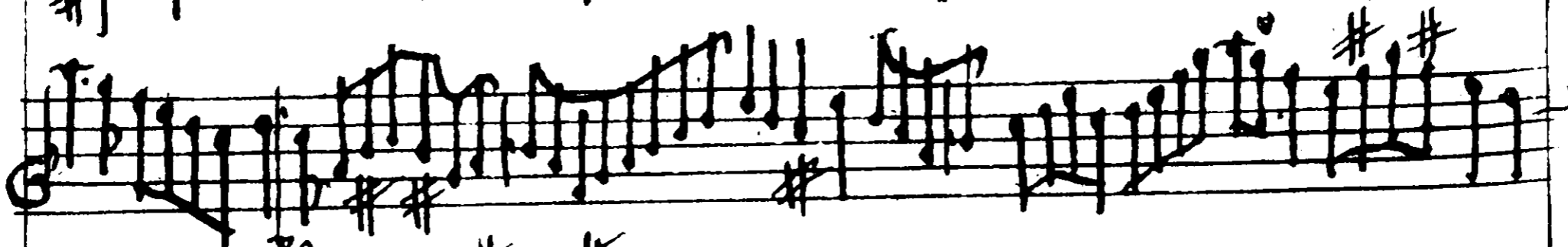

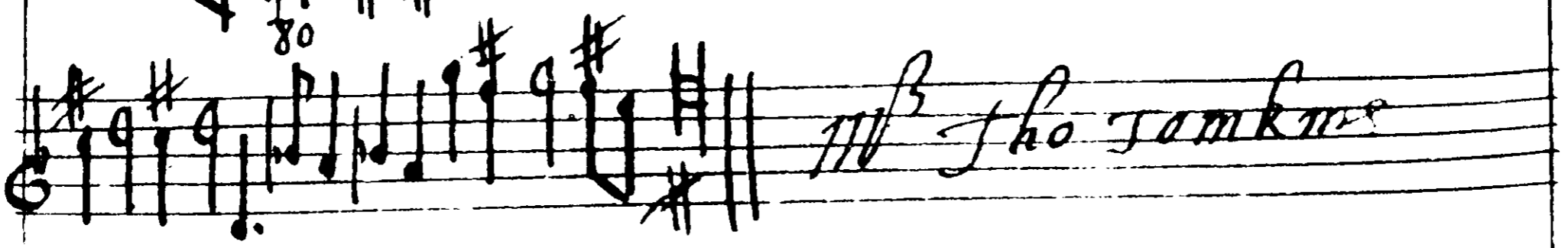

1113 *Jho samkwe*

3 *Vivace* #

Fantasia

10 20 30 40 50 60 70 80

mp Tho. Thomkris

3 VOC:
13

Fantasia

80

Mr. Tho Tomkins

3 voci

14

Fantasia

3 VOC.

15

Fantasia

*m^o Tho
Tomkins*

3 vor

1

Fantasia

3 vor

2

Fantasia

3 bor

3

Fantasia

Finis

3
8fe

2

B

2
C
D

B
C
5K

stf

stf

Φ
6
8H
F

Φ
7
8H
5

8
8H
H

Ф
6
8H
F

Ф
7
8H
F

8
8H
H

Sehr langsam

Allegro

1
4
12
8te
M

1
12
8fe
M

Handwritten signature or text at the end of the page.

5K
C
3
15
N

M Cranford

C
14
5K
0

JM

5K
P

16
5K
P

Disc 7

Jo May narde

Disc 8

Asoy

3
17
5te
R

18
5te
R

19
5te
R

20
5te
b.

19

20

M. Crombach

21
5fe

Partial view of the adjacent page on the right, showing the continuation of the musical score. It features several systems of music, with some systems starting with a treble clef and a common time signature. The notation is consistent with the left page.

5fe

5
5fe

3
24

5fe

3
25
5fe

26
5fe

3
27
5fe

3
5fe

29
5fe

30
lute

27

29

30

31

lute

Duple audito to Bass viola

32

lute

Gallardo

33

lute

Partial view of handwritten musical notation on the right page, showing the beginning of a new measure.

34

lute

35

lute

33

34

35

patin to y galler
going below

Bolby

30
C
8R

37
C
8R

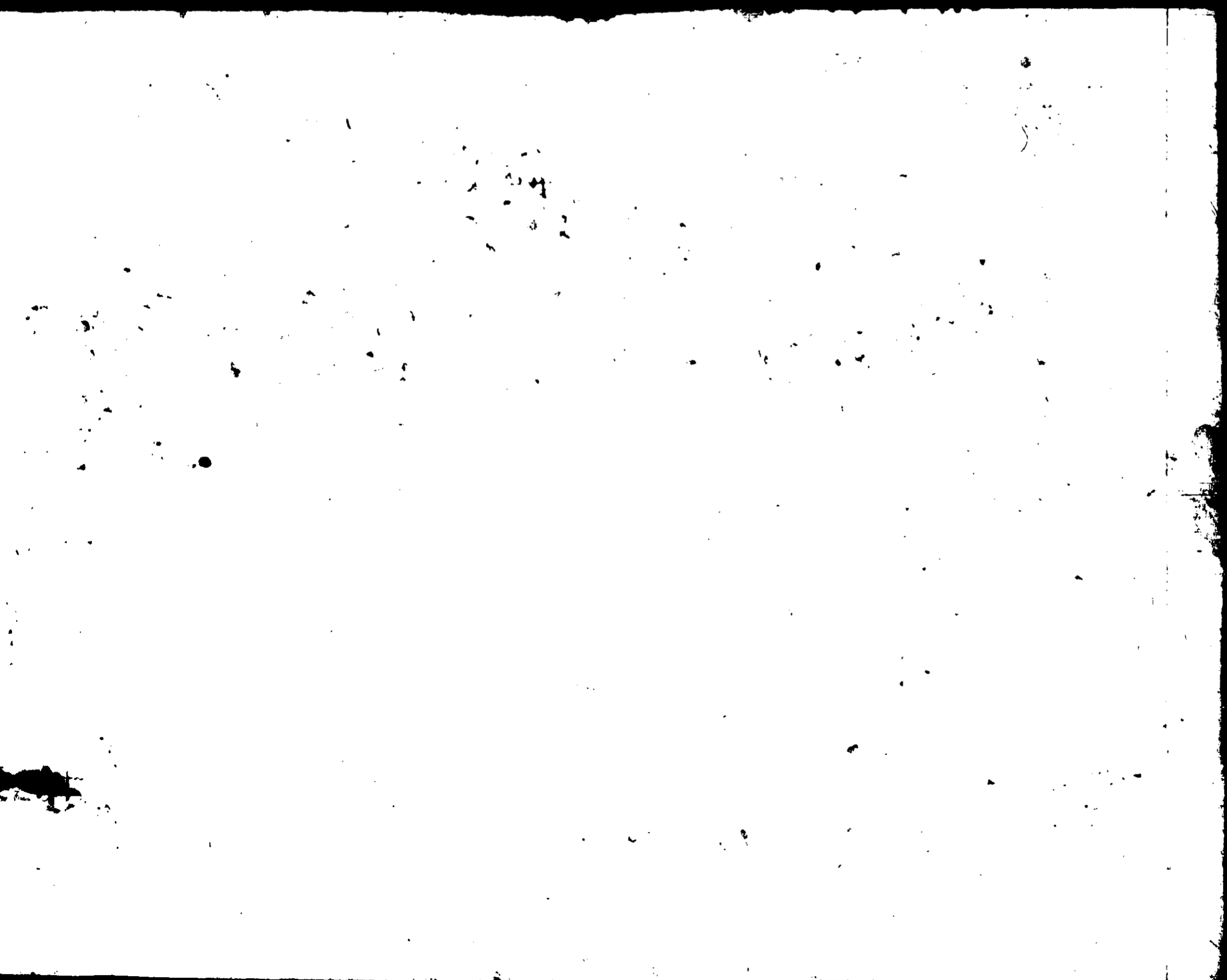

38
5. 10
3

37
5. 10

40
3

d | d |
h | h |

a | a |
b | b |

d | d |

h | e | r | a |
a | a |

38

5. fe

3

d | d | d |
h | e | r | e |

a | a |
a |

r | d |
a | r | e |

d |

39

5. fe

s | a |
a | p | a |

d | d |

r | r | a |
r | a |

40

3

d | d |

a | r | d | e |

d | d |
a | r | d | e |

d | d |
d | a | r |
h | h |

37

38
5.10
3

39
5.10

40
3

38
5/8
3

39
5/8

40
3

+1

5
5fe

4r
3
5fe

+2

5fe

4r
5fe

43

5fe

4r
5r

4r
5r

Imman Juir

3 rdo:

Fantasia

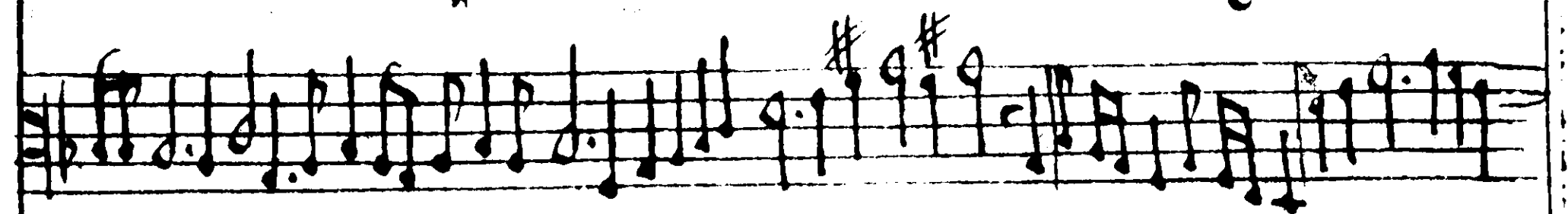
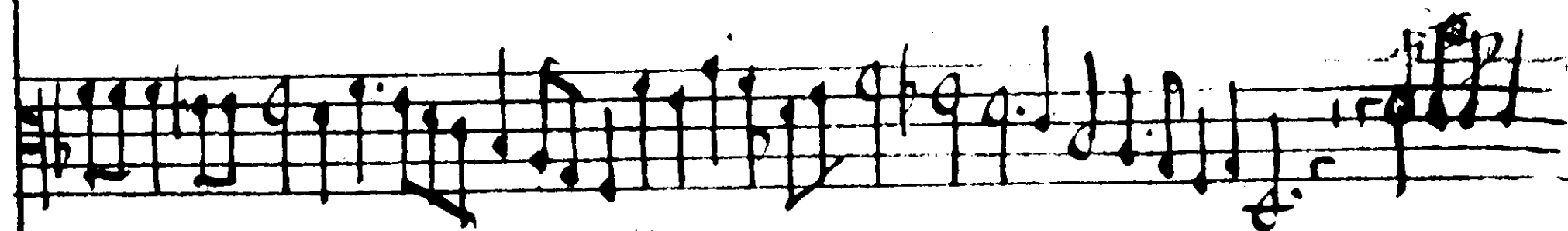
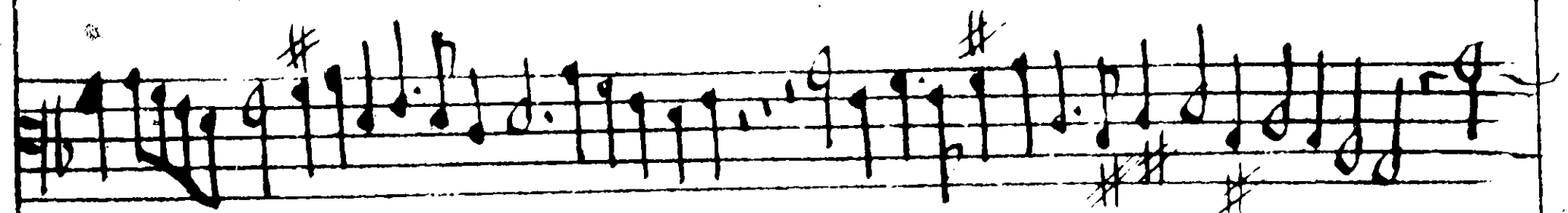
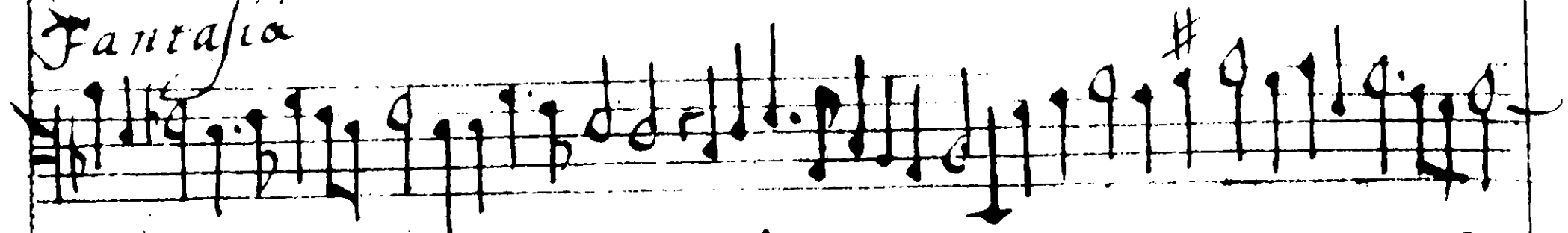

Coferrario

3 voc

2

Fantasia

3 100
3

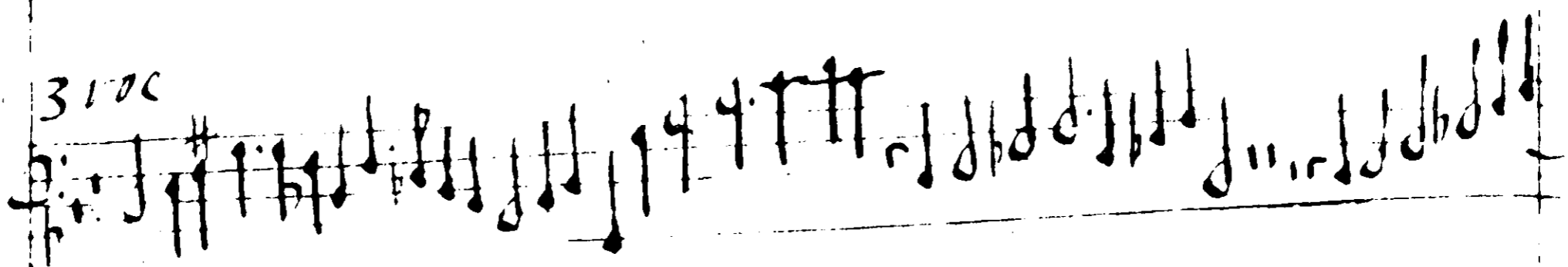

Fantasia

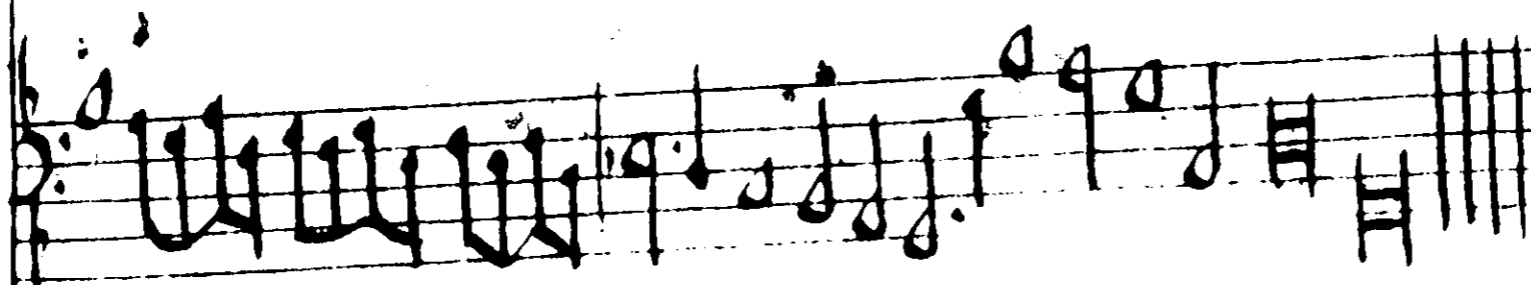
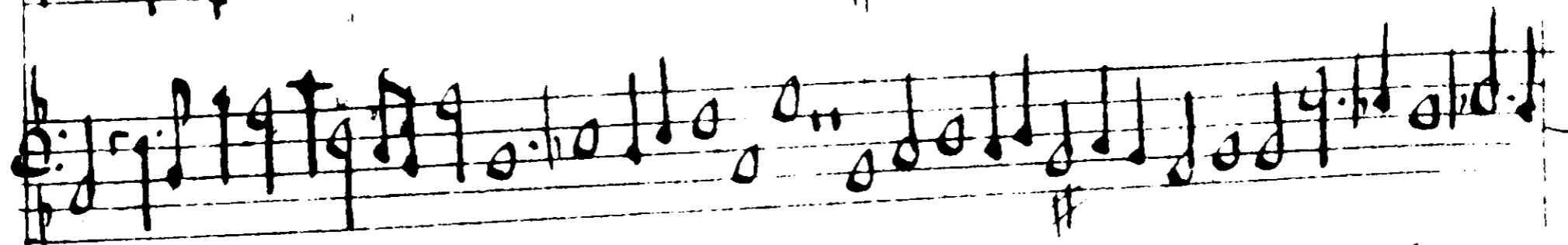
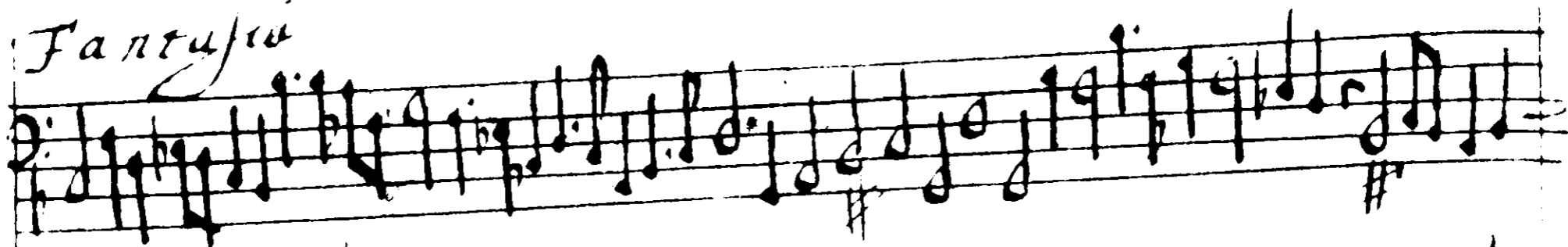

3 100
4

Fantasia

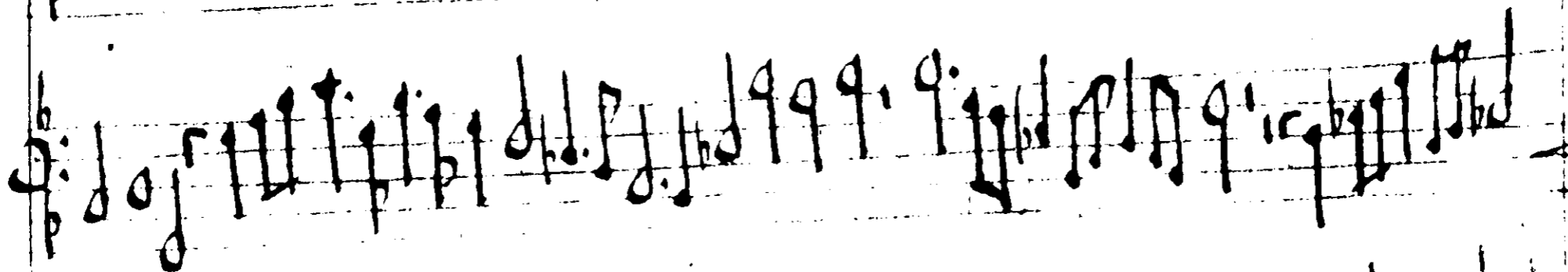
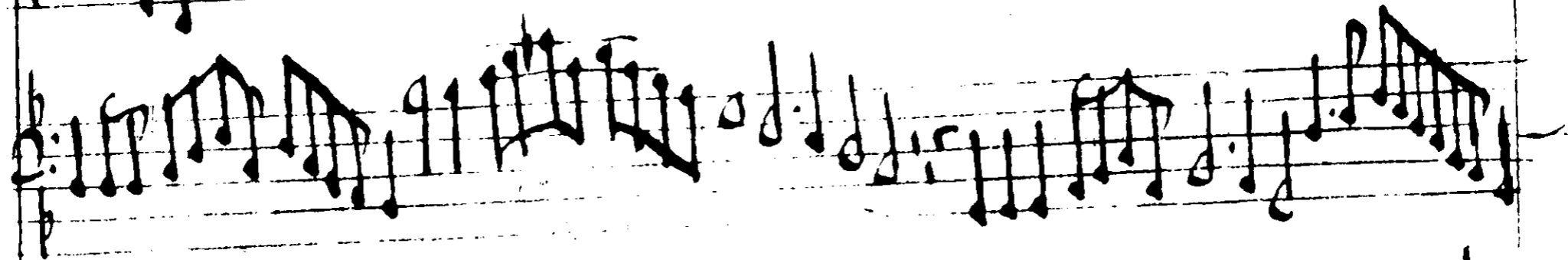
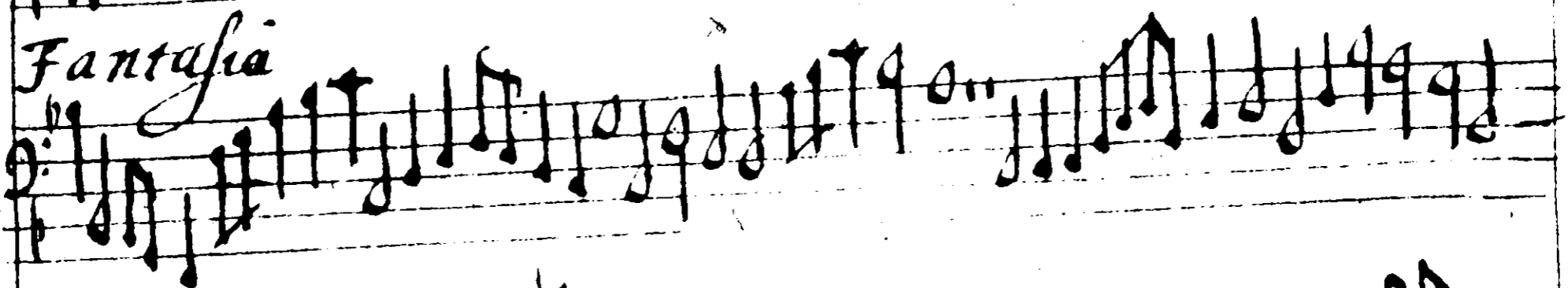

3 voc:

5
Fantasia

3 voc.

Fantasia

7

3 voc.

7 *Fantasia*

3 voc.

8 *Fantasia*

3 voc:

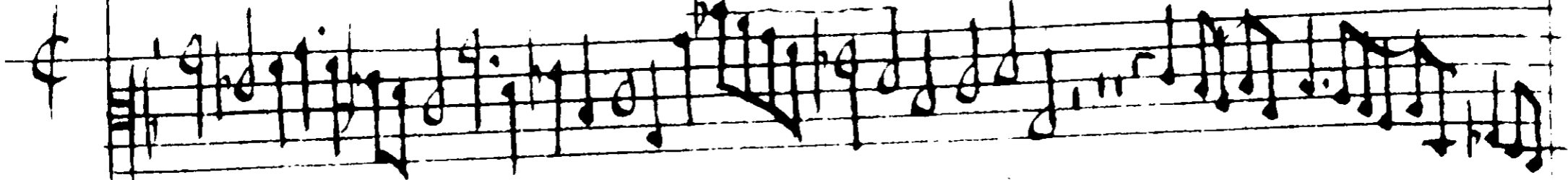

Fantasia

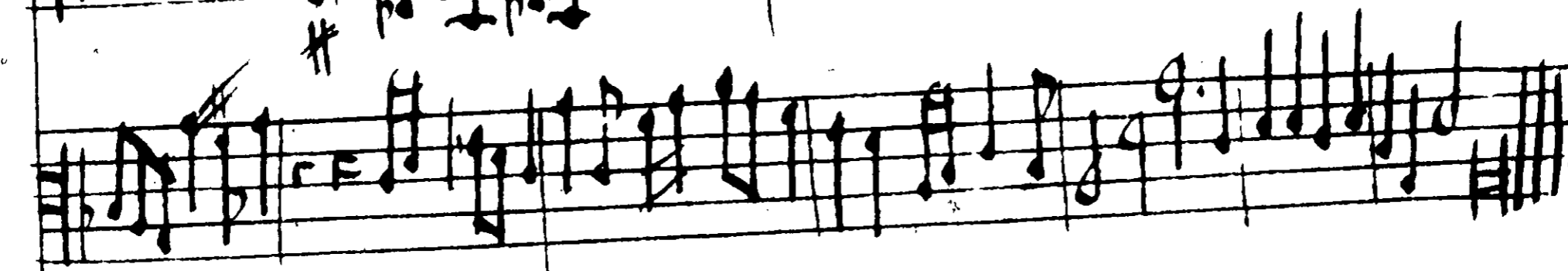
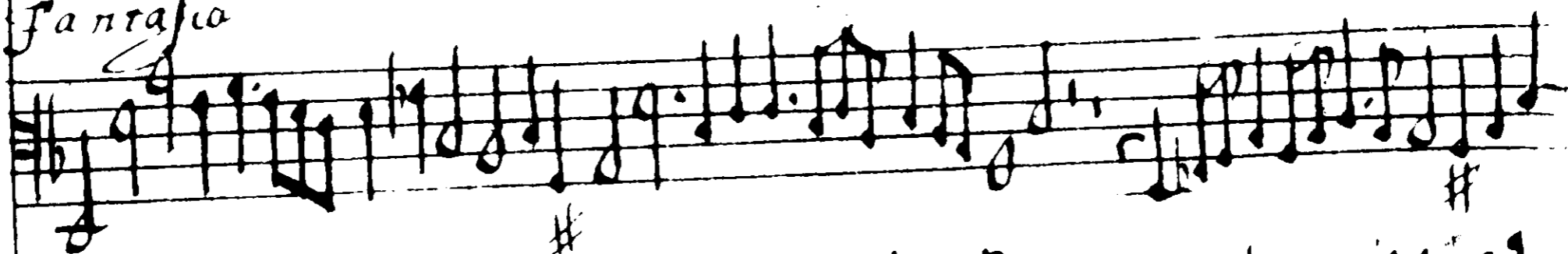

3 voc:

Almáyn #

i

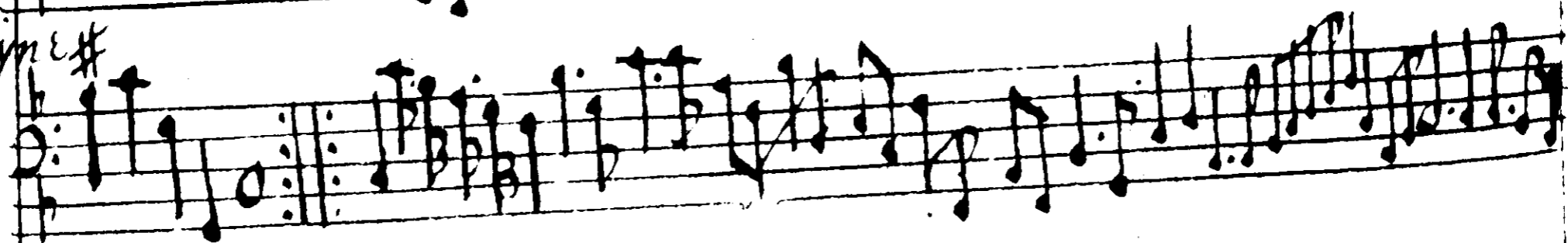

3 VOC:
 2

Almayne

M^r John Jenkins

3 VOC:
 4
 3

Alman:

M^r Jenkins

M^r Jenkins

3 voc:
4. *Paum*

This section contains four staves of handwritten musical notation. The first staff is a vocal line with a treble clef and a common time signature. The second staff is a lute accompaniment with a G-clef and a sharp sign. The third and fourth staves continue the musical notation. The piece concludes with a double bar line and repeat dots.

3 voc:
5. *Alman:*
Simon Juy

This section contains two staves of handwritten musical notation. The first staff is a vocal line with a treble clef and a common time signature. The second staff is a lute accompaniment with a G-clef and a sharp sign. The piece concludes with a double bar line and repeat dots.

3 voc:
Alman:

This section contains two staves of handwritten musical notation. The first staff is a vocal line with a treble clef and a common time signature. The second staff is a lute accompaniment with a G-clef and a sharp sign. The piece concludes with a double bar line and repeat dots.

3 voc:

Alman:

3 voc:

Alman:

3/4
x

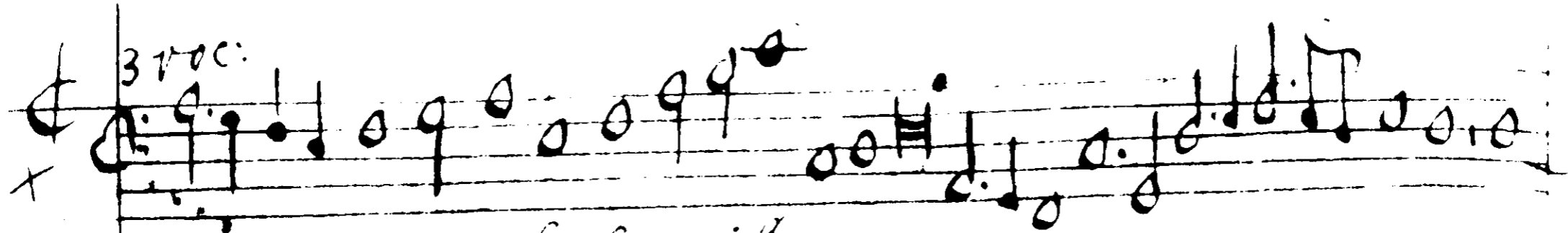

A Familie for 3 Bass vclls.

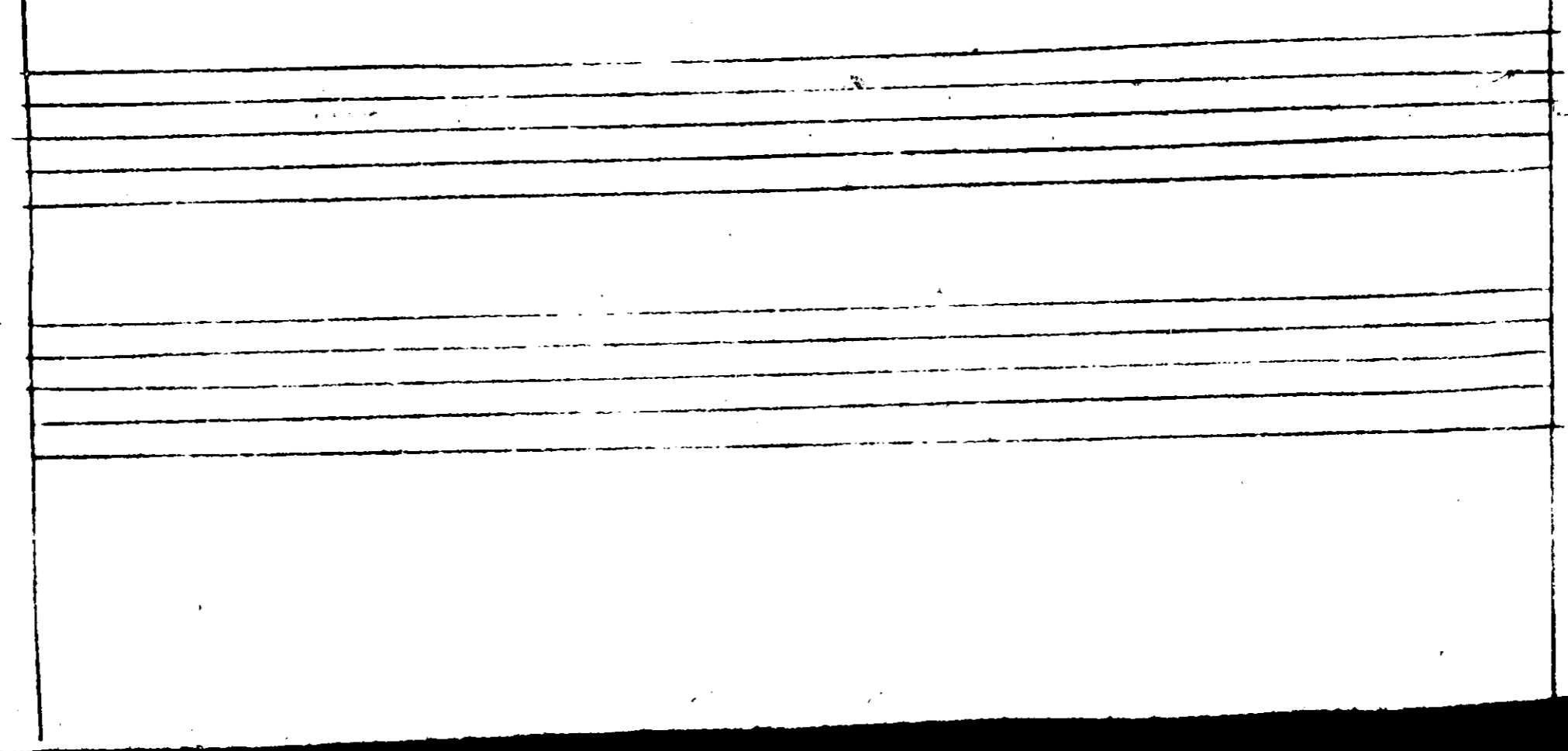
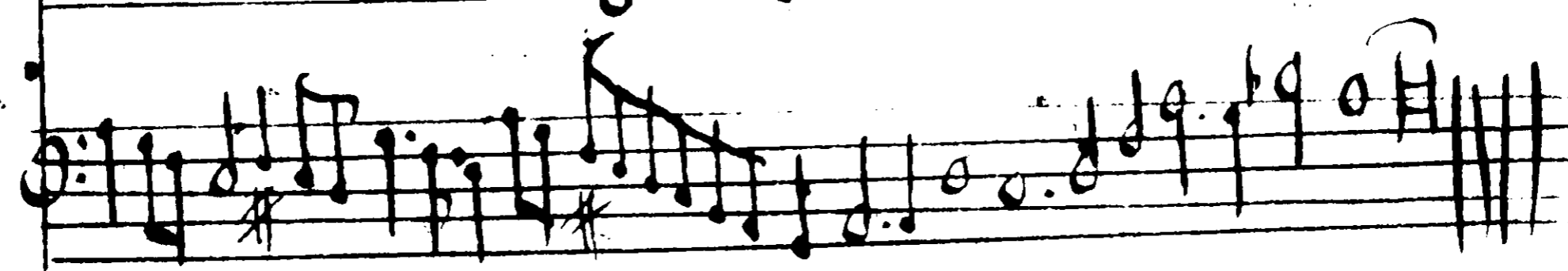
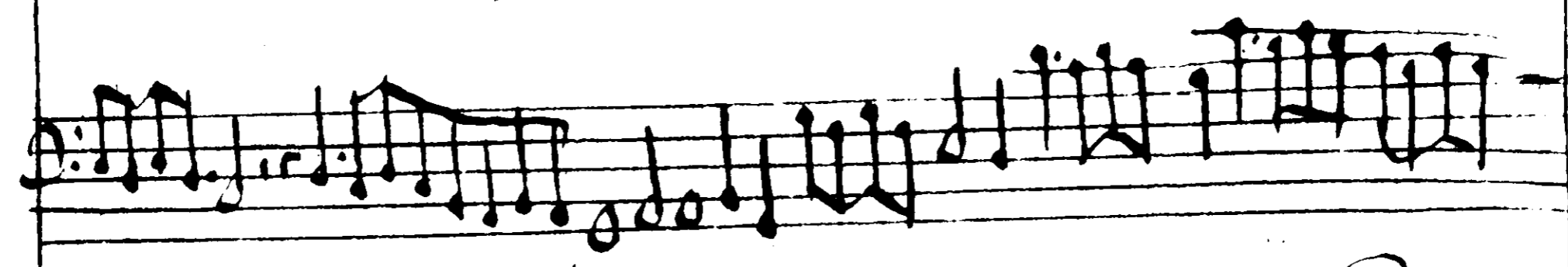
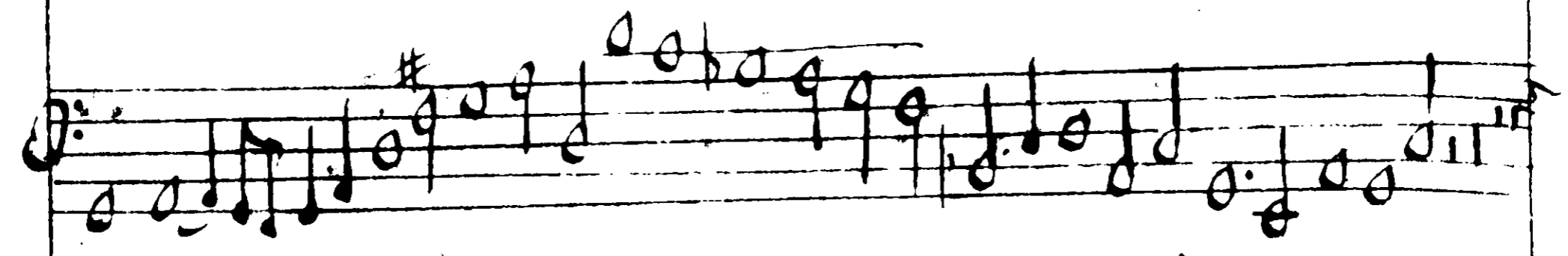
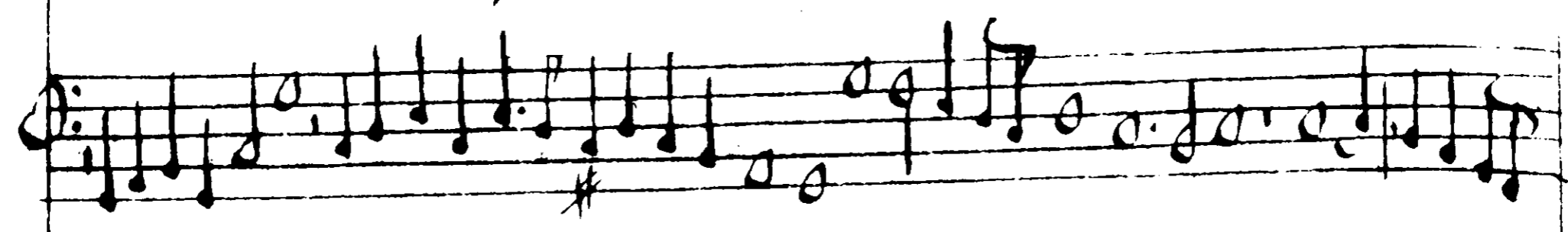
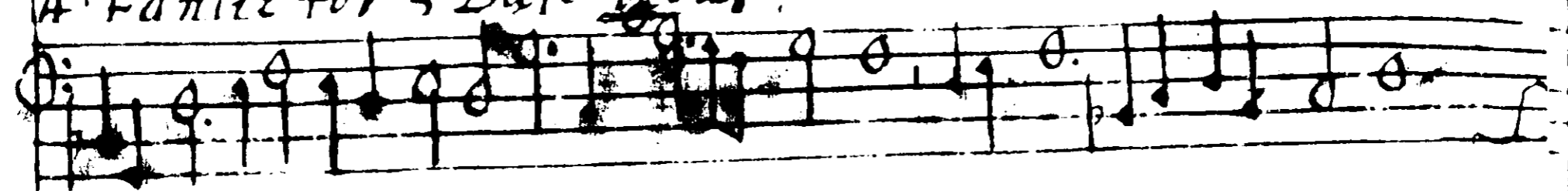

for 5 treble violas

8th *Hand*

for base and tenor

3 / 24/18

3
1

Coranto III *Larghetto*

2 *pte*

2

John Jenkins

3. 

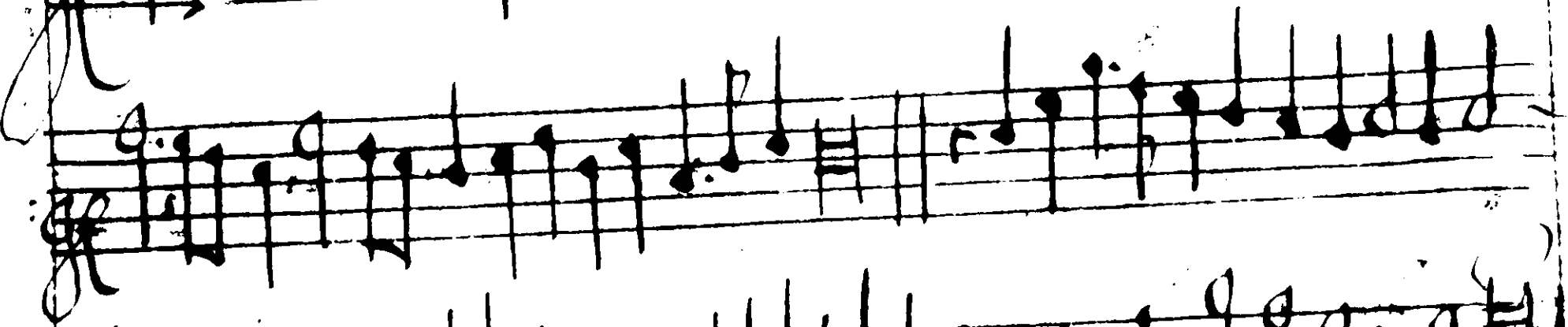

4. 

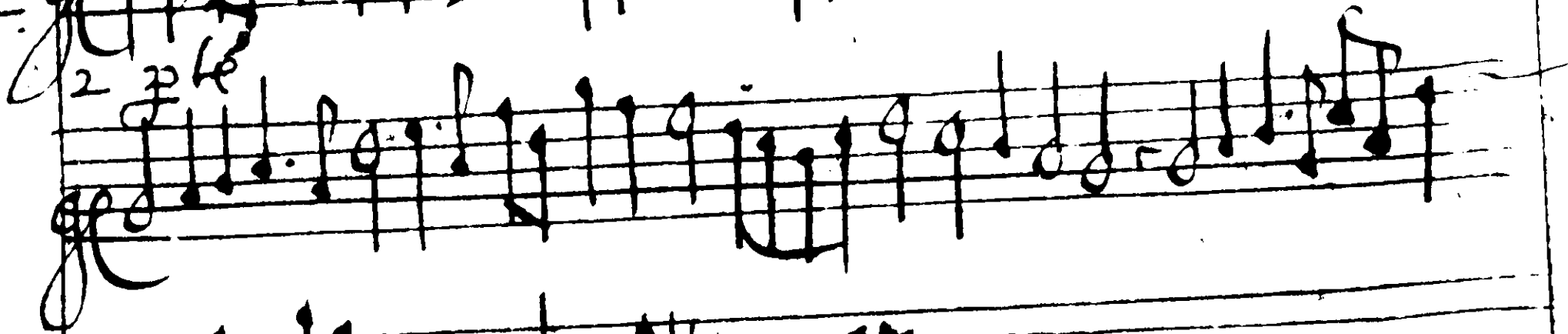

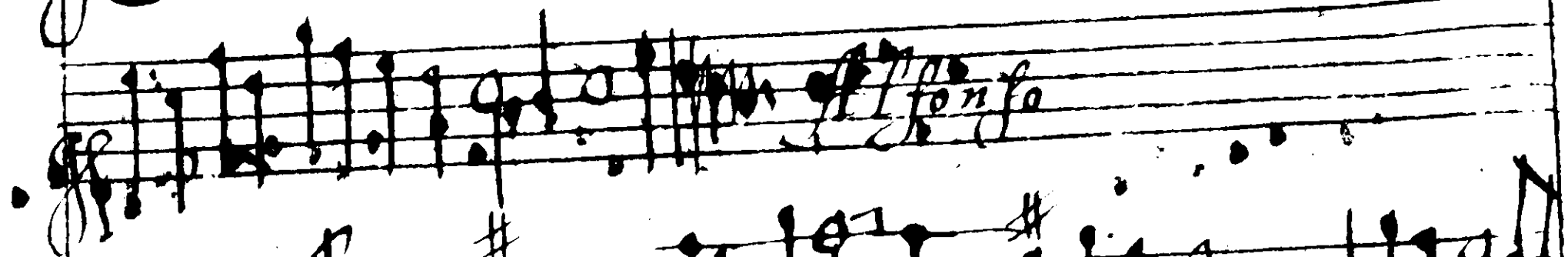

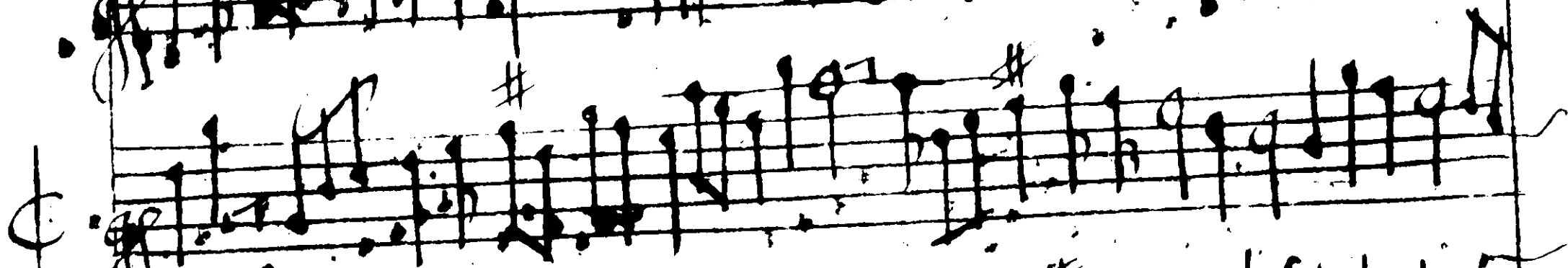

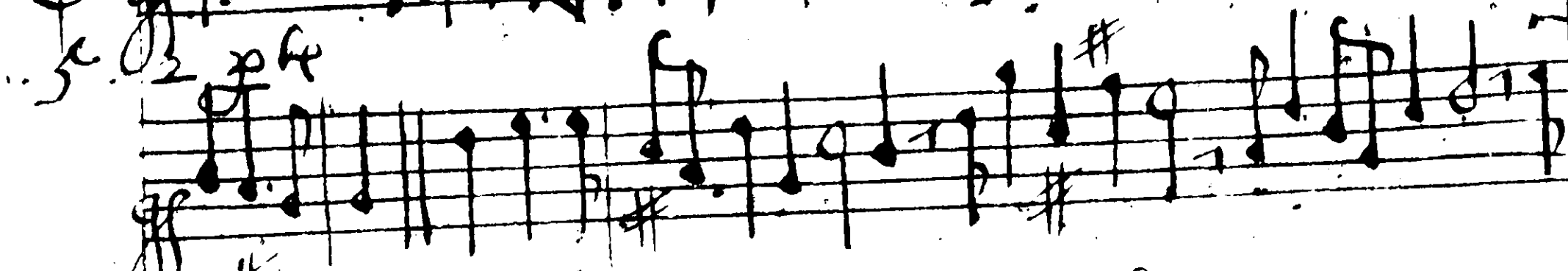
5. 

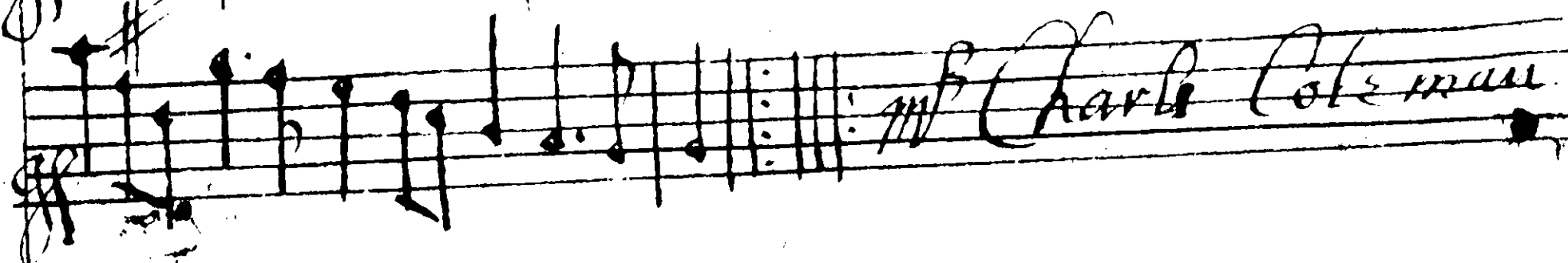

mf Charles Coleman

Mr Charles Colman

CC

2 pte

2 pte

M^r John Henking

2. 3. te

11

Johann Jakobus

12

Johann Jakobus

13

2. 3. te

Johann Jakobus

14

2 *plf*

15

2 *plf*

16

2 *plf*

17

18

19

203

Handwritten signature or name at the end of the musical notation.

St. John's

nr Char

3 voc:

1

Fantasia

###

#

fms

#

3 voc:

2

Fantasia

#

#

#

fms

#

3 voc:

3

Fantasia #

#

#

mf e' rar:

3 voc:

4

Fantasia

3 voc:

fms

5 fantasia:

3 vci
1771 C. R. R.
Fantasia

3 vci
7 Fantasia

3 voc. m^o C^okan

3 voc.
 Fantasia

Harp

3

Harpa

Harp

Harp

3
Clarinet

3

3 *refrari* *ardra arda* *ard*

dbdba *re era* *bab d b a* *a*

crar da dba *a are ar* *abdba* *care*

era rep hare ard *pa por da ra*

ea r h e h y h h a d r d p h p

ard ra *ard* *dra ar* *care*

dra *Sarabrano*

3 *a db a abda b da* *da b p*

e r g r car *u ra* *a* *a*

3

4
31

5

6

Handwritten scribbles on the left margin.

3

7

8

de Hammel

4

5

6

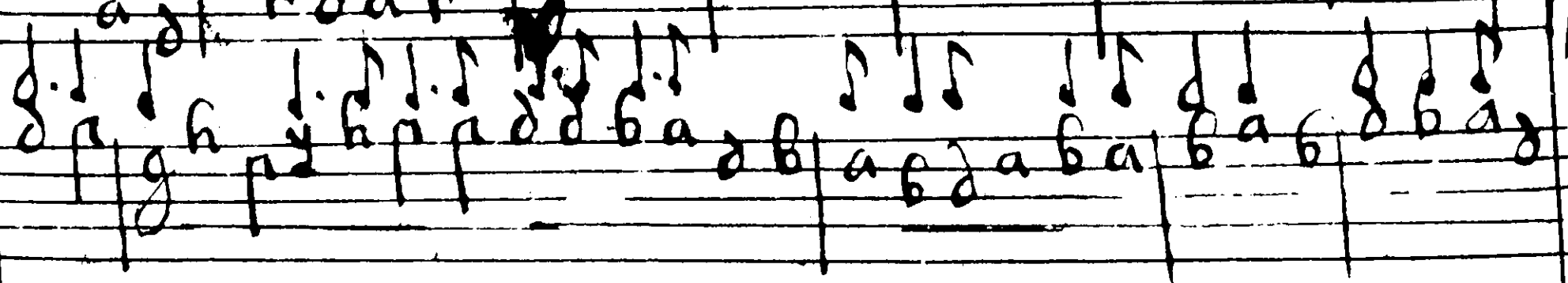
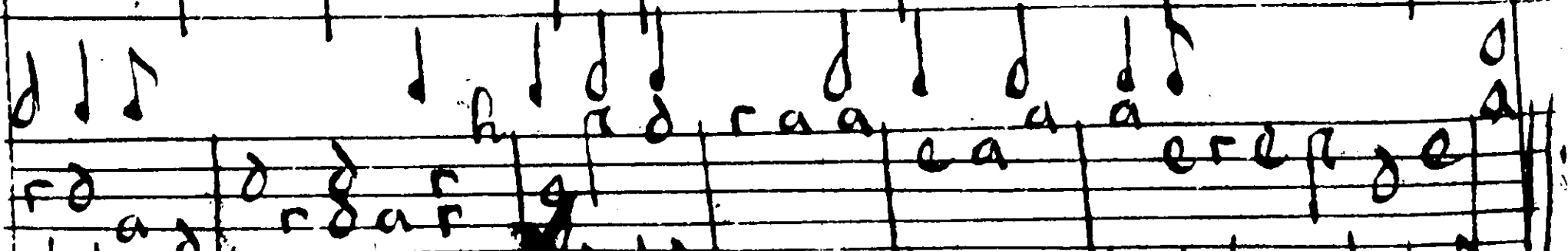
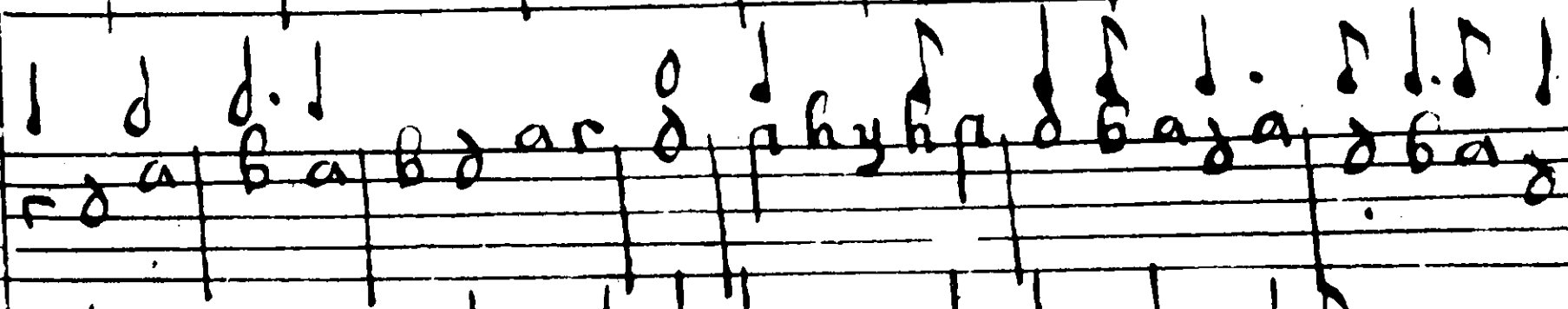
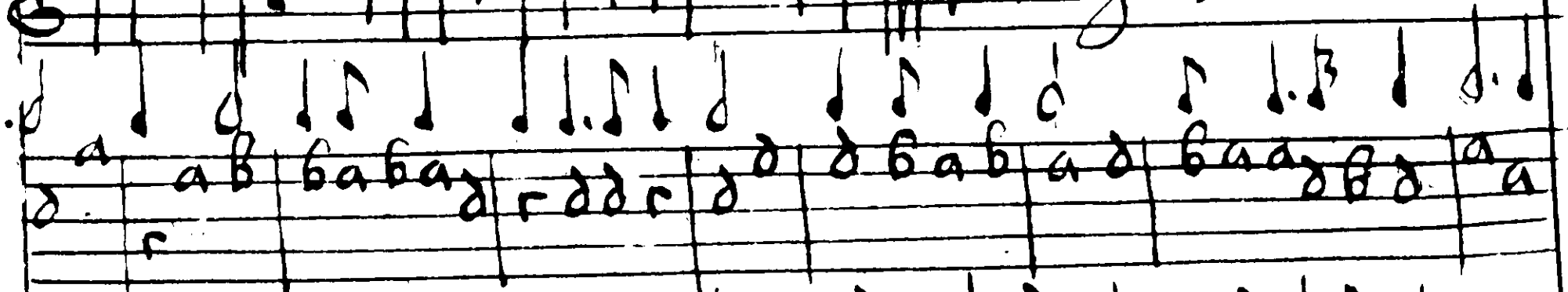
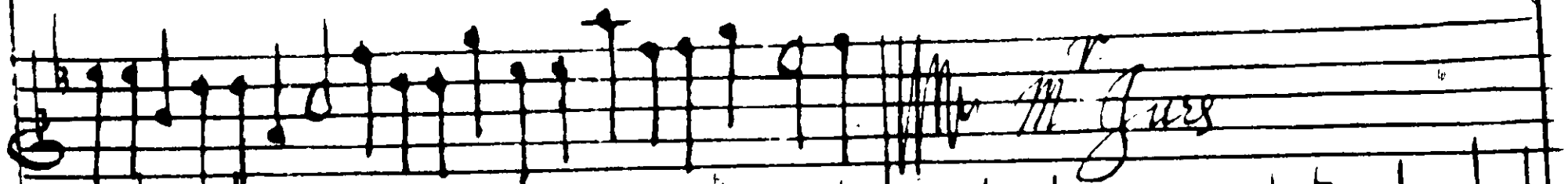

For the Tenor Violin in C major

For the Tenor Violin in Johnson

3 vcl:

Alma me

3 vcl:

The wags

2 VOCI

Almani

2 VOCI

2 VOCI

Five empty musical staves, each consisting of five horizontal lines, arranged vertically. These staves are completely blank and contain no musical notation.

 a a a f d r a r a a e r e e f d g g r r f f e f

 f r a y a r f f g g r g g f a r e f e g b a a d a f

 a r a f f g a d r a a a r d r e f d a r d a

 c a r a r d f f r a a f d g g

 f a r a a o o o b y f b a f d r a a

 e d g a r a p d r a a p d r a p d r d b a

 p d r a e e p b a p a d r a f i d p a g g r a y

 a d a r d r a g a a p p a d r a a b e p p e r

Allegro for 3 voices by
 Copertino

Lyrics (Staff 1):
 a r d a a d r d f a d r a r a a f a d b a

Lyrics (Staff 2):
 d f b g a e a r b d g r g b f r e b a r a

Lyrics (Staff 3):
 b a d r a r b b d r a d r a a a a a a r d f a d f a d f

Lyrics (Staff 4):
 a n g f a a b y d r a a e b y f f f a d r e f r

Lyrics (Staff 5):
 f d r a r d r d f a r d b a f a b a r d f a r d a r g a r

Lyrics (Staff 6):
 a f a r d a f e f d b a a u f d r a b b a f e f a b a f d

Lyrics (Staff 7):
 r b g b a e a f f f g a a a r f f d a r e

Lyrics (Staff 8):
 e f f a r d a d d d r a a a a d r e

Lyrics (Staff 9):
 r a d b a d a f a a b b p a f d r a n d

A Funz for 3 violas
 by Copravario

Continuation of the handwritten musical score on the same page. It features a second treble clef and continues the notation from the previous section. The notes and letters continue across the remaining staves, maintaining the same letter-based notation system. The piece concludes with a double bar line at the end of the final staff.

Lento

3

A series of empty musical staves, indicating that the rest of the page is blank.

1

2

Empty musical staves at the bottom of the page.

3

W. John Jenkins

4

f. u.

6.

7.

8.

9.

10.

ii:

Ayre / f: f:

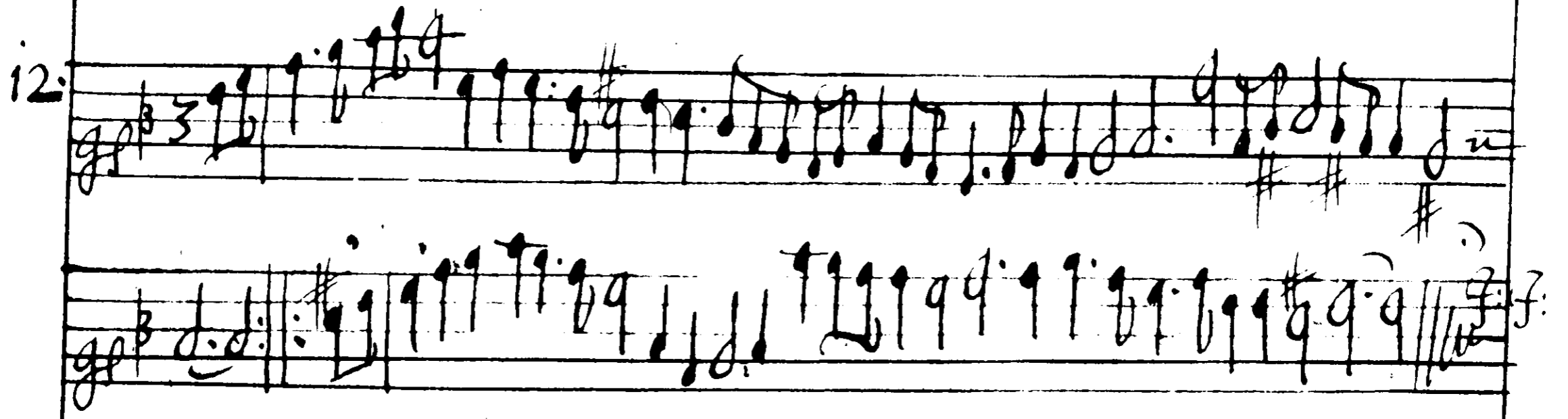
12. 

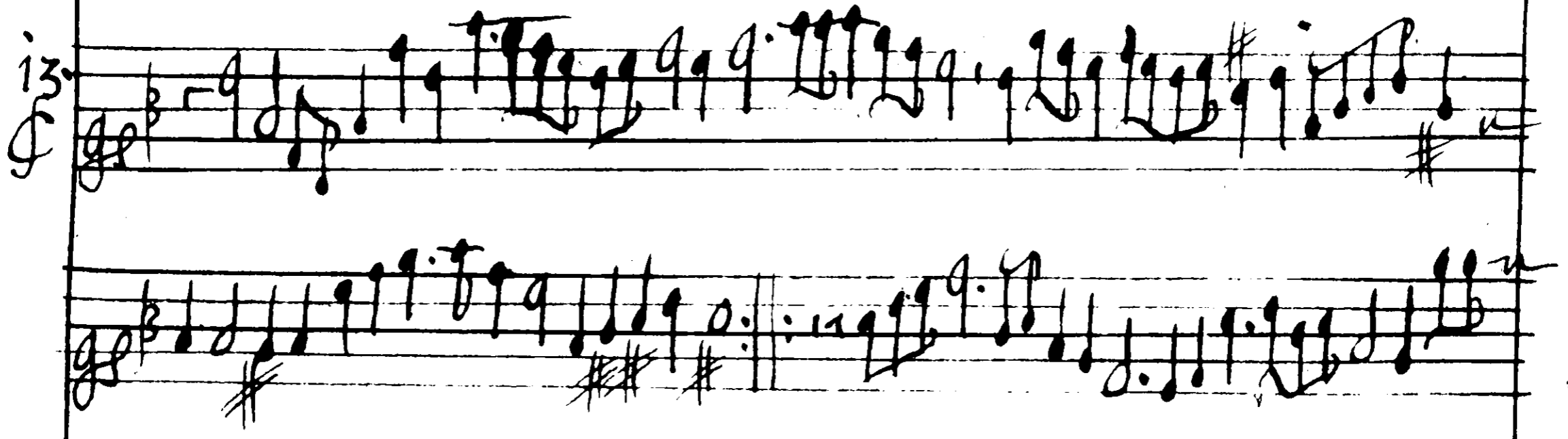
13. 

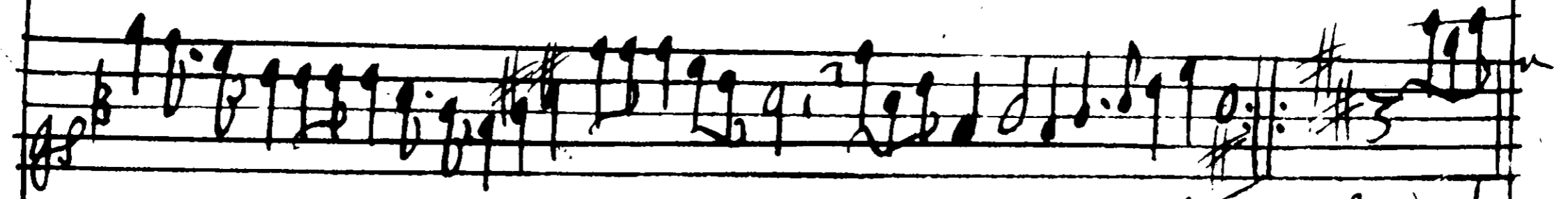

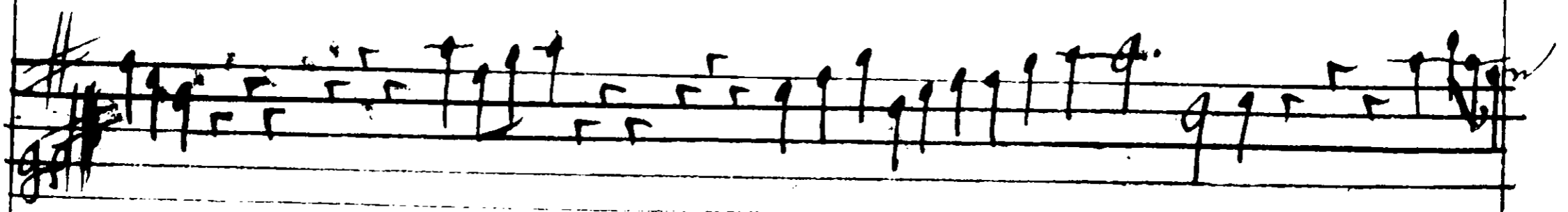

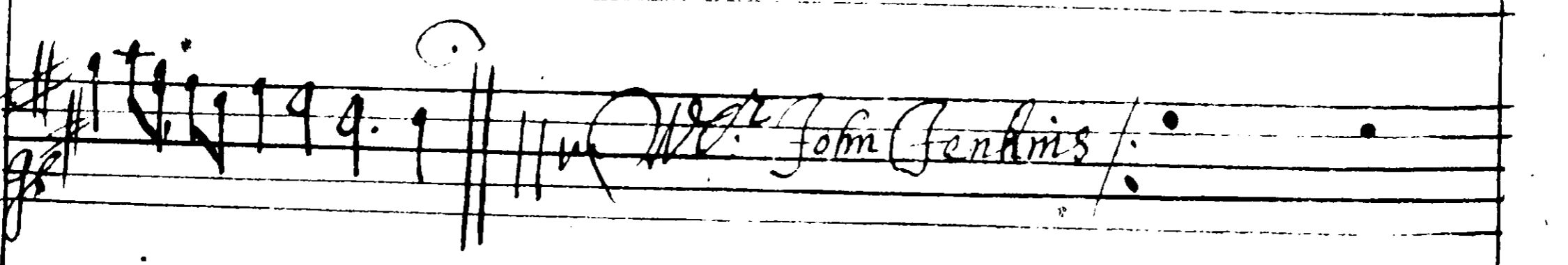

this over next

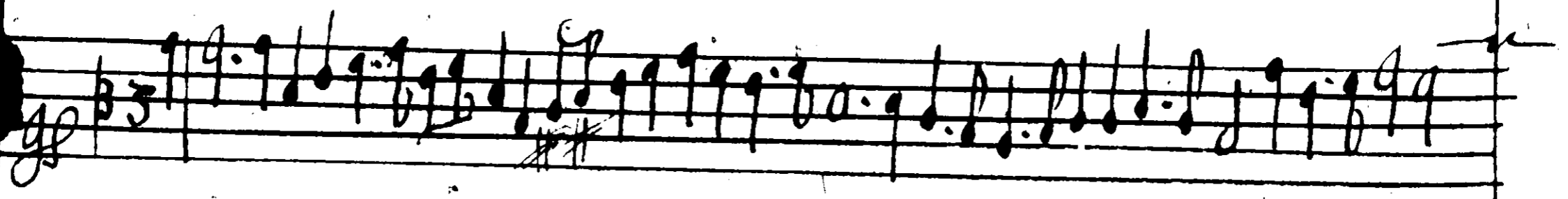
14. 

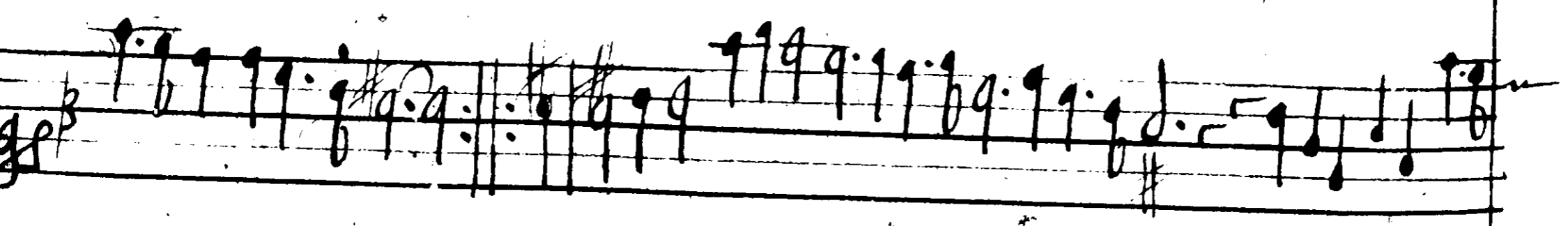

Wm. John Jenkins

7:

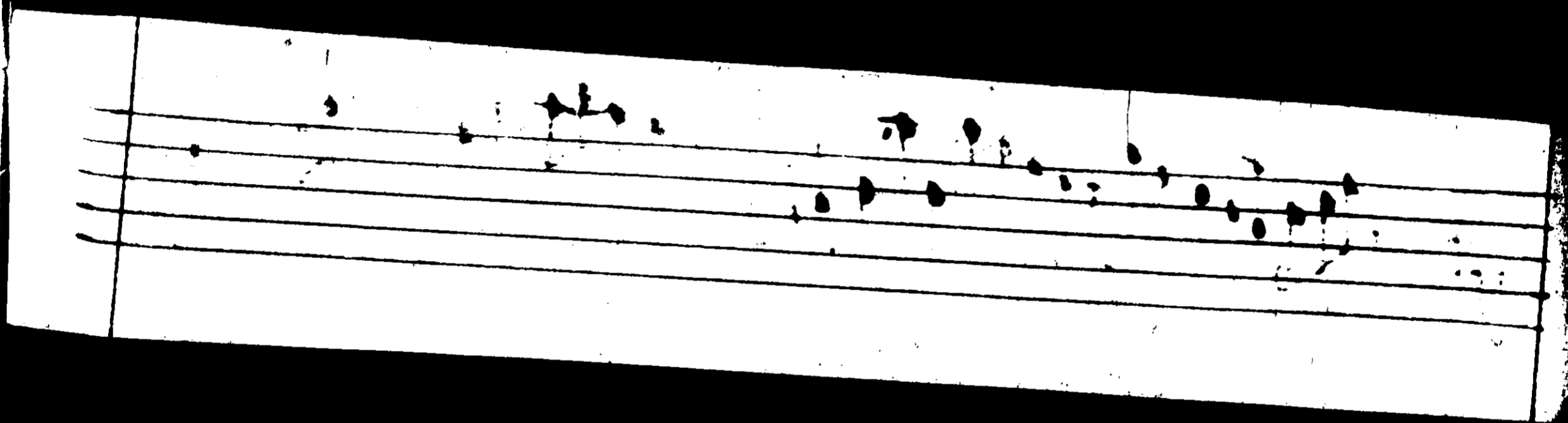

15
F#

16

15. Handwritten musical notation on a single staff, featuring a treble clef, a key signature of one sharp (F#), and a 3/4 time signature. The notation includes several measures of music with various note values and rests.

16. Handwritten musical notation on a single staff, featuring a treble clef, a key signature of one sharp (F#), and a 3/4 time signature. The notation includes several measures of music with various note values and rests.

17.
31

18.

19.

20.

21.

22.

23.

Four empty musical staves at the bottom of the page.

24. *g♯*

g♯

g♯

g♯

25. *g♯*

g♯

g♯

g♯

Seven empty musical staves, each consisting of five horizontal lines, provided for further notation.

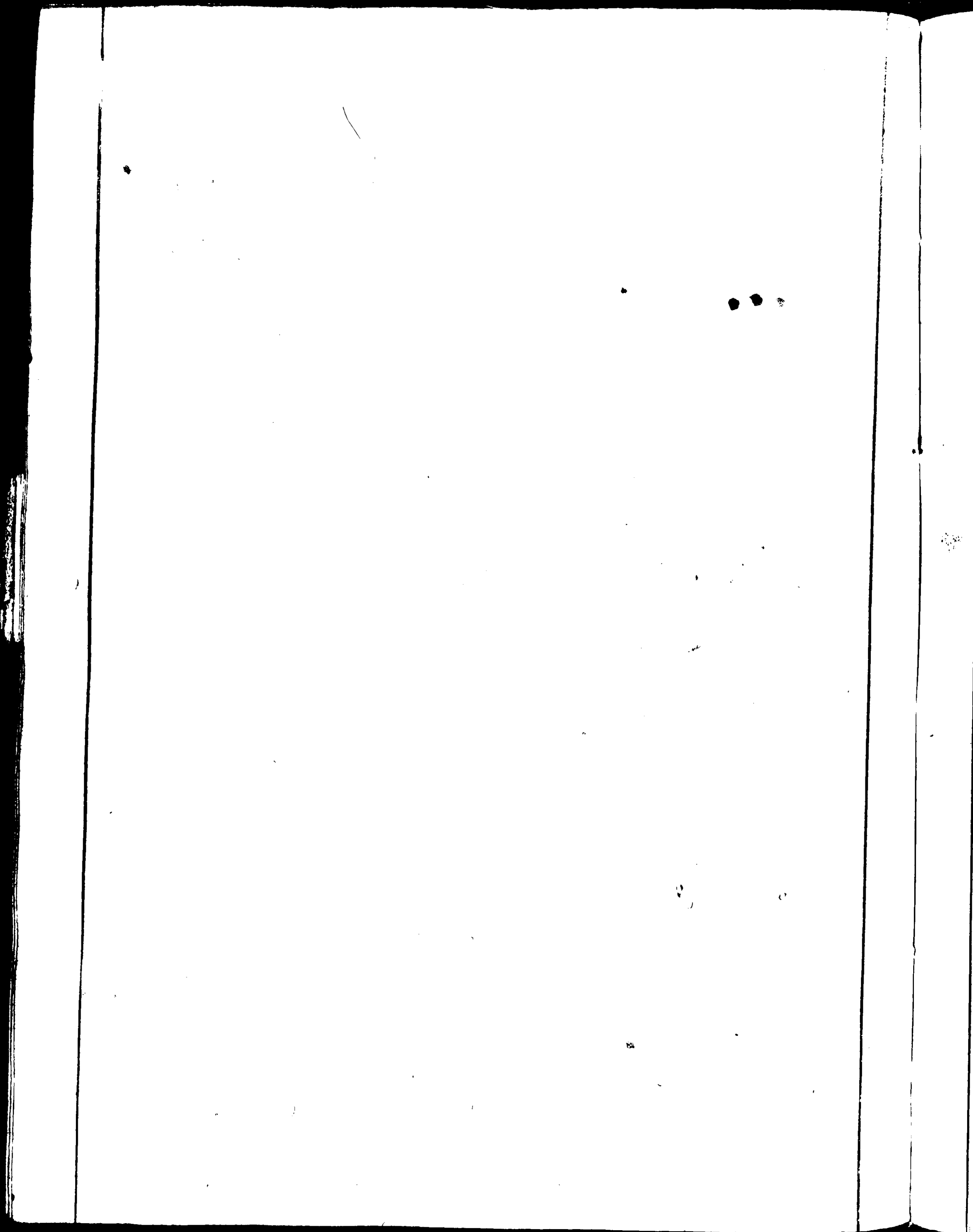

In a booke intituled Gods love to mankind printed Anno Domini 1633 the
comfortless Sacraments and I suspect doctrine of absolute reprobation in
most plain and simple words. The doctrine of absolute reprobation
treateth of that which the decrees of God are in the eternall
council of God. These that hold opinion of reprobation are divided
to two sects. The first affirmeth that there is an absolute and general
decree proceeding from the almighty pleasure of God without any consideration
of merits or faults imperious and unalterable by any Gods estate men of
whom whatsoever God will, whether by the greater part or none of
those that are called by the preaching of the Gospell to repentance
salvation. *Idem in dubitabile and inavoidabile summe and summation.*
The other do disavowinge any such decree saying that Gods decree of
salvation is not such as is determined upon the foresight of their
desertment in grace and habilitie. The first sect he saith is *Supra-*
lapsum This way was taken by Zanchinus Piscator, Gomar,
and some of the *Unitarian*. The second sect he saith is *Sub-*
lapsum for that they say that God looketh upon miserable mankind
in Adams sin and decreeeth the greatest number of men shall
men whom he saith to repentance & salvation by the preaching of the
Gospell) to hell torments for ever and without remedy for ever (reprobation
of his severe justice) This way went the Synod at Dort. The difference
betwixt those opinions is little for that they agree in substance that the
moving cause of reprobation is the almighty will of God and not the sinne of man
original or actual. That the fault meritorie and damnation of reprobation
is not necessary & unavoidable by Gods absolute decree. The *supralapsi*
say directly in plain words that God decreed to destruction many of
without sinne and therefore not rightly. The *sublapsi* say a sinne
offence for they say two things first that God doth lay a necessity upon
man he must be in original sinne & secondly that he hath decreed
for the sinners to fall into the greatest part of them. In the second
part he saith that he doth will the first part as he saith but a
part. These opinions are dishonour to God & the same the
Government it maketh God, not in his own right upon Earth and maketh
him the author not only of all that is done but that outward by all
the world but of all other things that have beene or shall be
to the world. It doth make him author of all sinne and of all
abominations which are committed at any time or place but that the
necessarie & unchangeable decree. The scripture plainlie saith
a wicked person. Thou shalt not say a God, aife, aife, that hath pleasure in
wickedness. The Devil can but tempt and persuade to sinne and his
actions may be resisted but by the opinion of both will it be by a
powerfull decree will cannot be resisted. What would not say, Murther a King
I will kill thus. I will kill this man first, and I will kill him
I will kill him to murther a man. The Jews would to strangle
Benjamin & quod them all to be destroyed that he might see it lawfully, who
will not say that Jerusalem was the principal cause of his down fall. All these
may be said by this opinion & whole estate of mankind is but a mass of sinne
all sinne is Gods ordinance all sinners are his creatures, branches of his
nature all events in Kingdom and Common weale are necessary of his

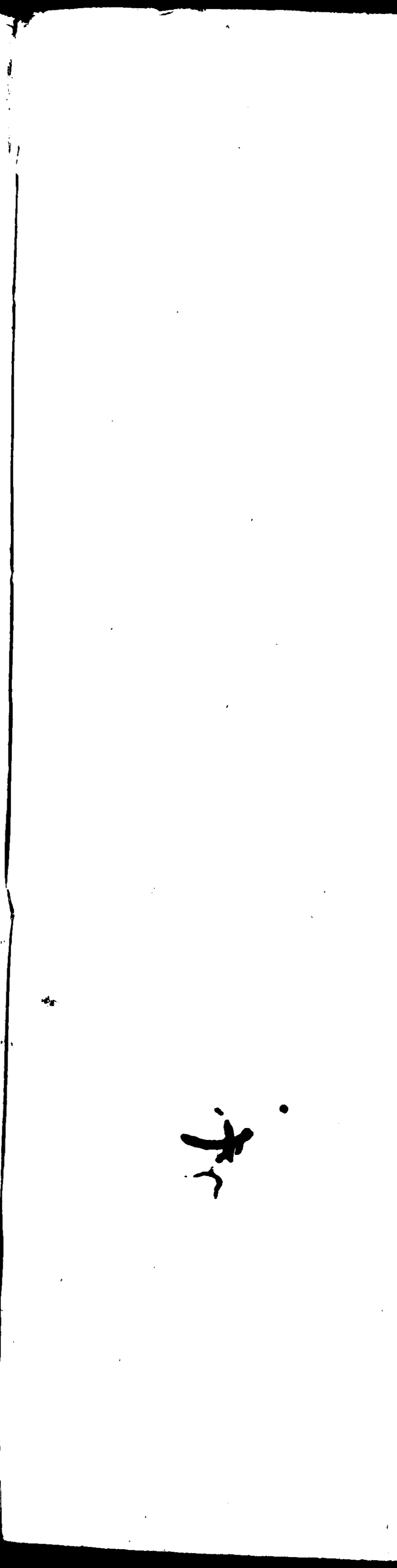
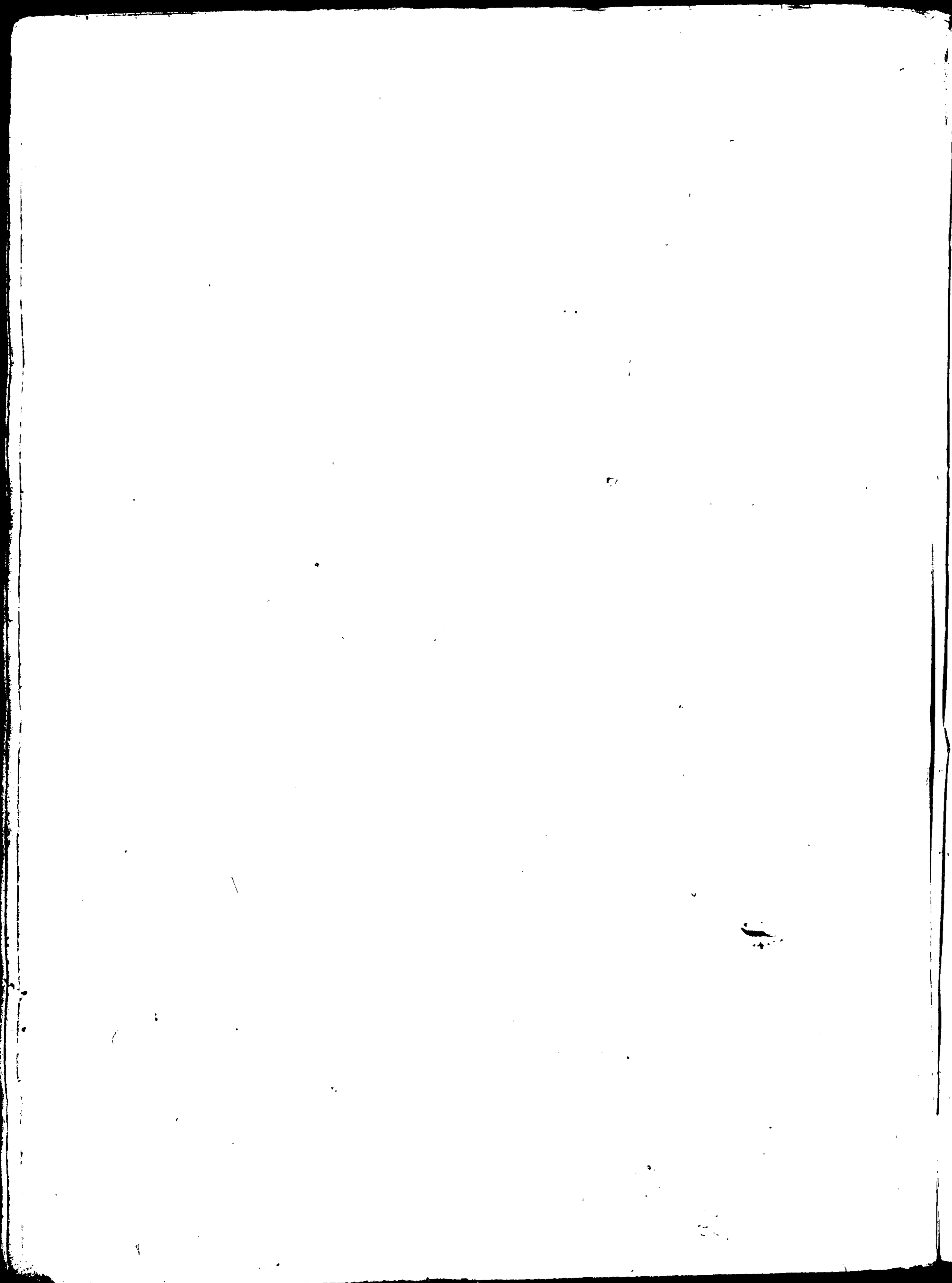

1875

1875

BODLEIAN LIBRARY • OXFORD

SHELFMARK *Ms. Mus. Sch. d. 245-247.*

PHOTOGRAPHIC ORDER NO. *B. P. B. 476.*

PHOTOGRAPHED BY
OXFORD UNIVERSITY PRESS

SCALE IN INCHES

SCALE IN CENTIMETRES