Intavolatura
zur
Viola di Gamba
bestehend in
Entraten, Allemanden, Correnten, Sarabanden und Capriccien
Allen dieses Instruments Liebhabern zur Übung und Ergözligkeit auffgesetzt und herausgegeben
Von
Johann Christoff Zieglern,
Acad. Witteb. Mus. Direct. et Org.

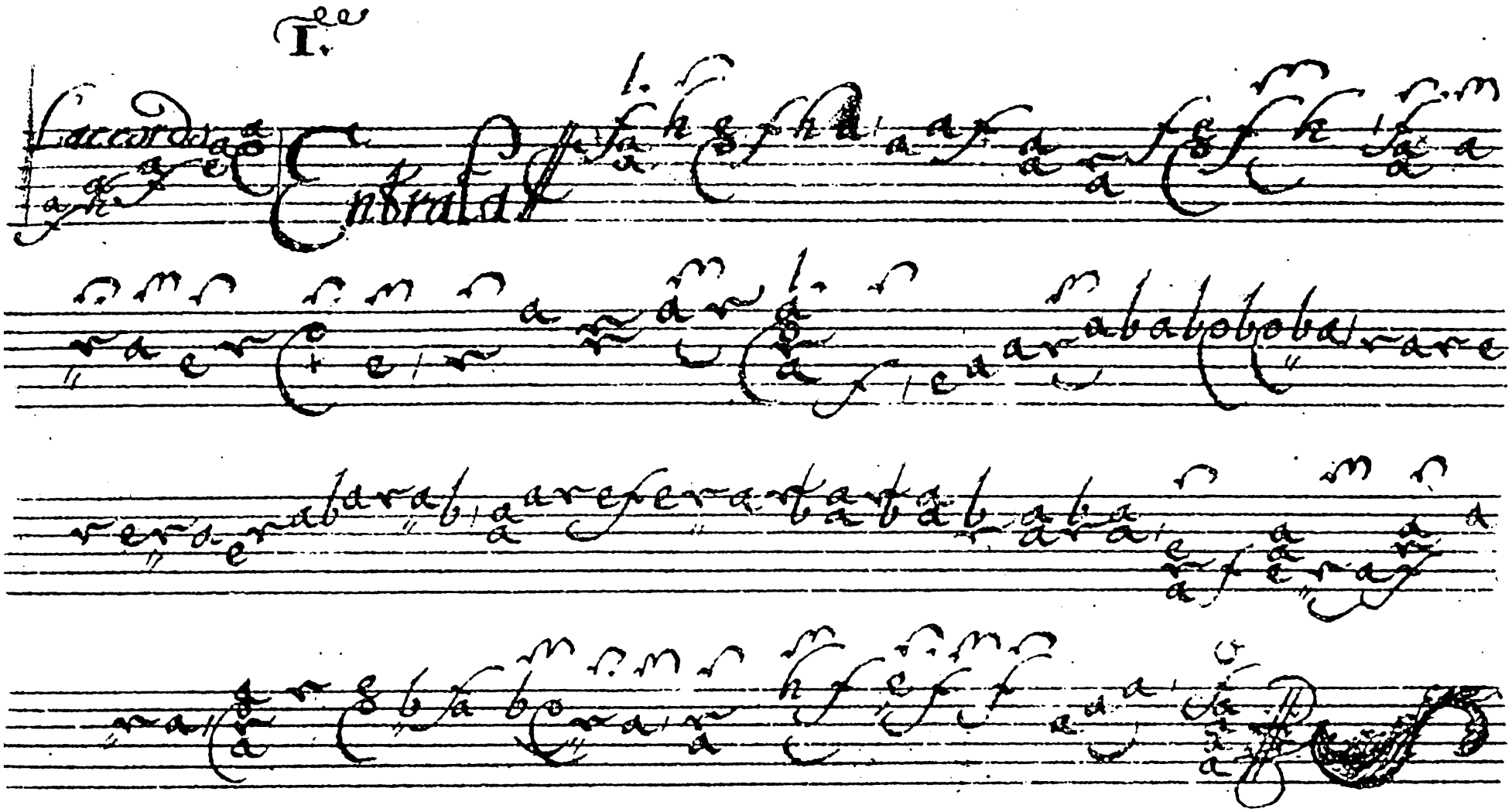

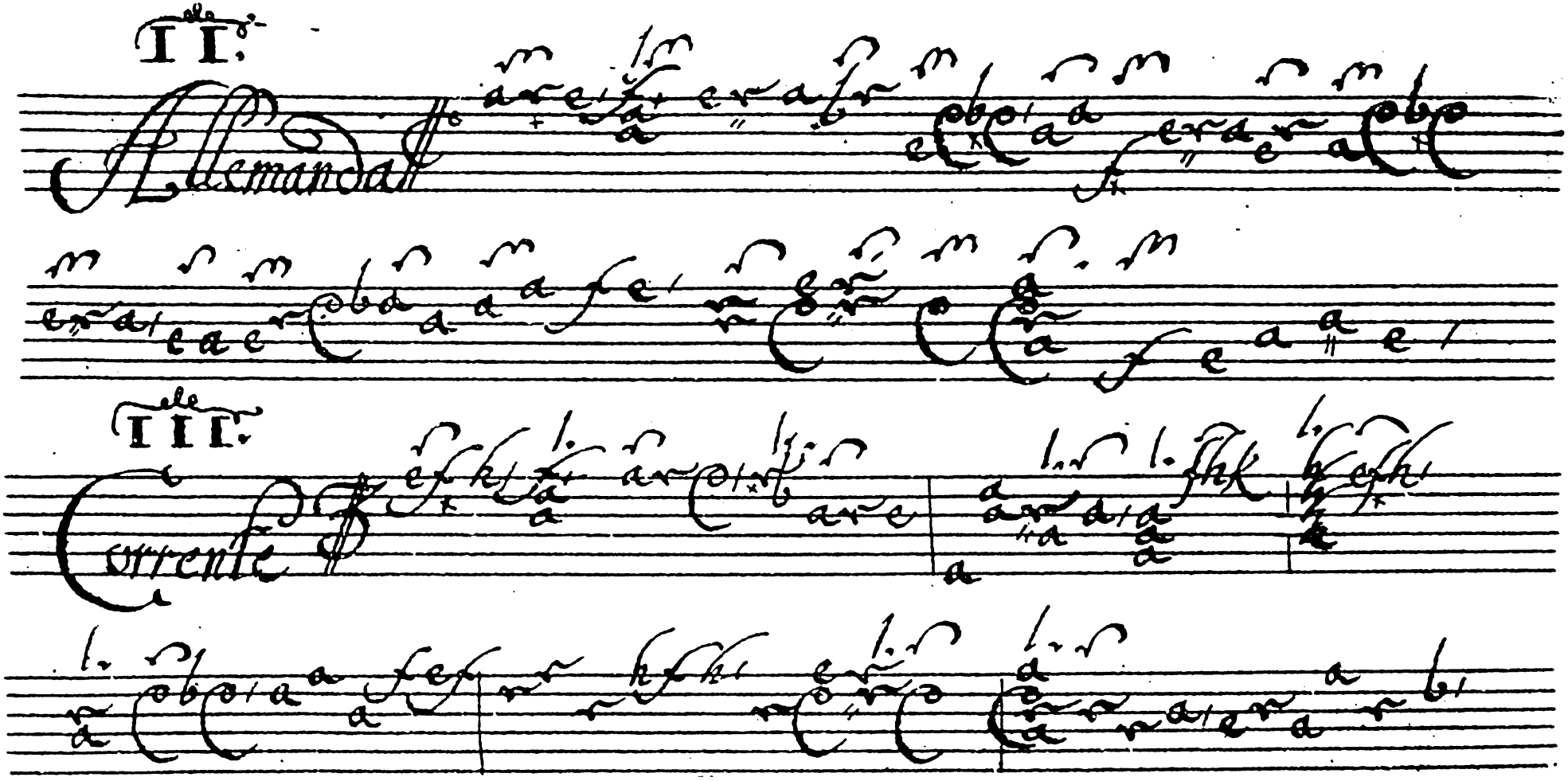
II.
Allemanda
III.
Corrente

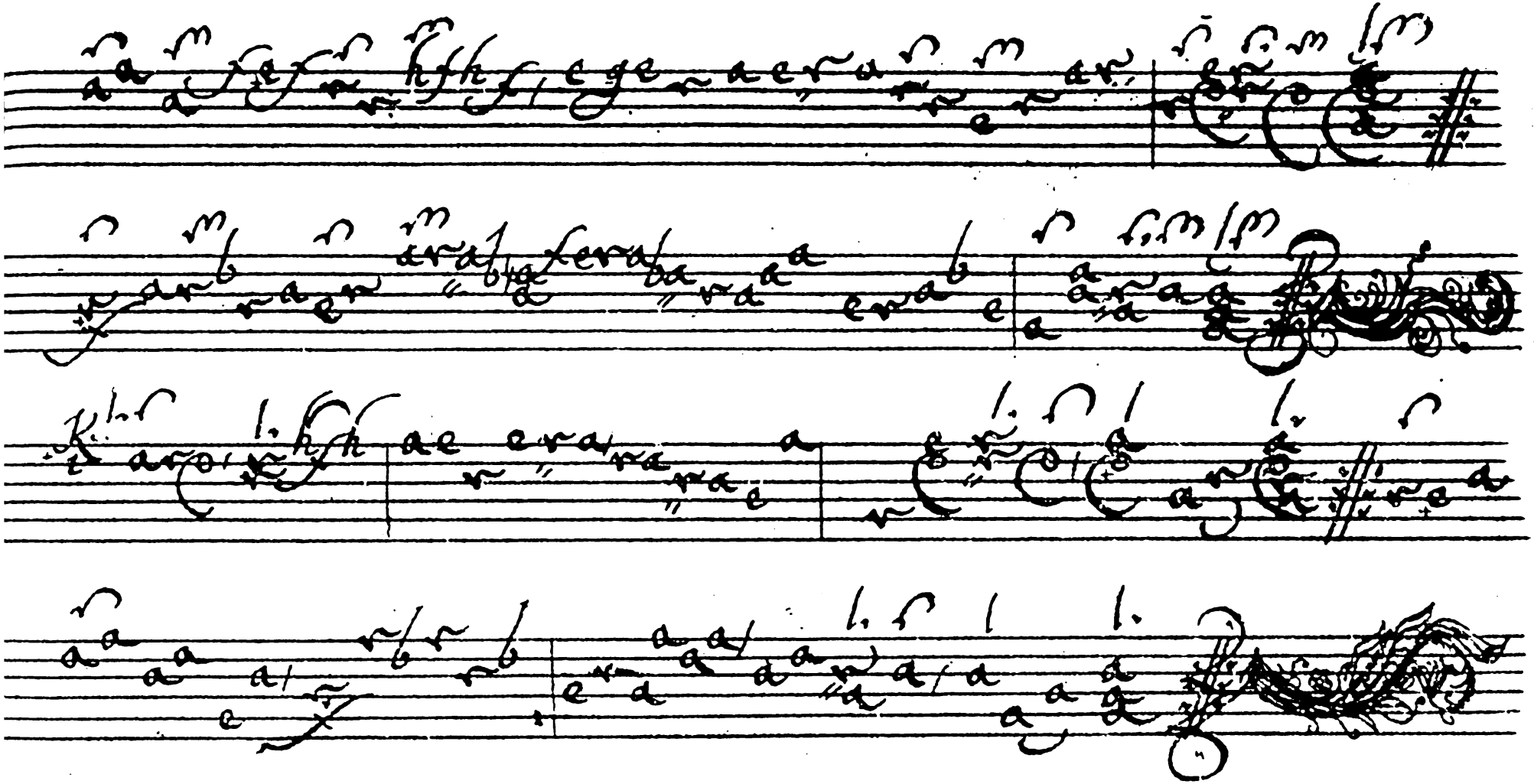

IV.
Sarabanda
V.
Capriccio

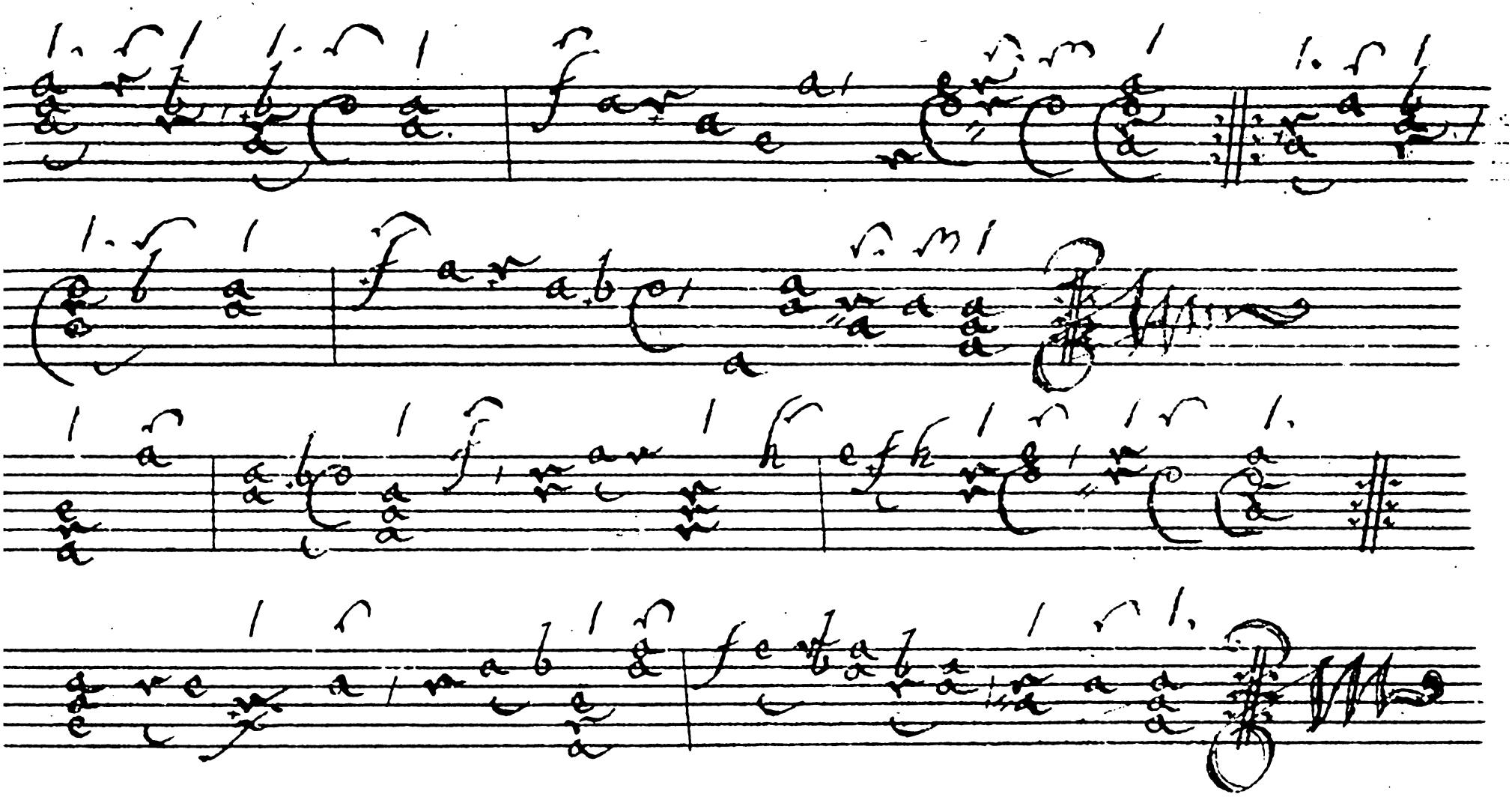

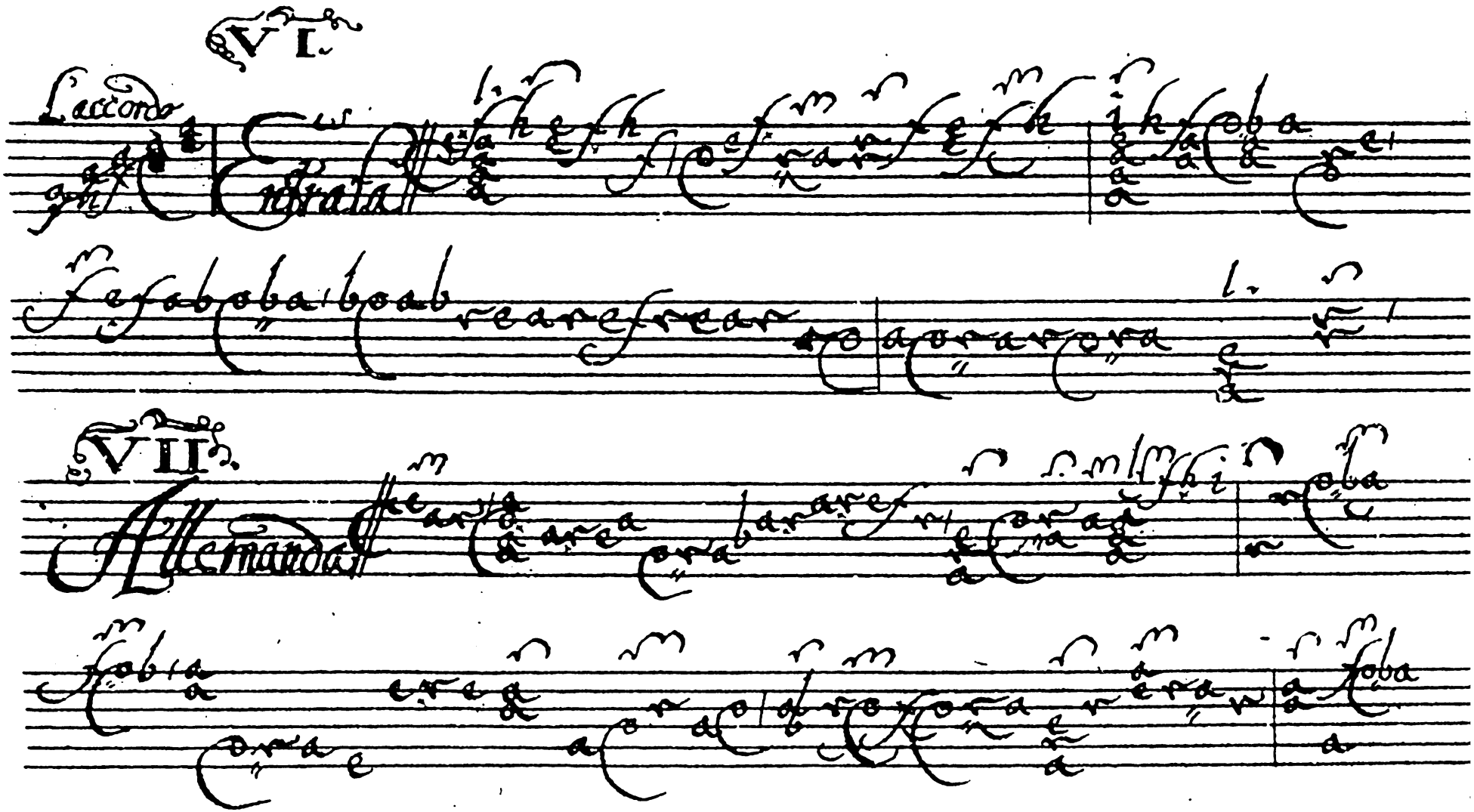
VI.
Laccorda
VII.
Allemanda

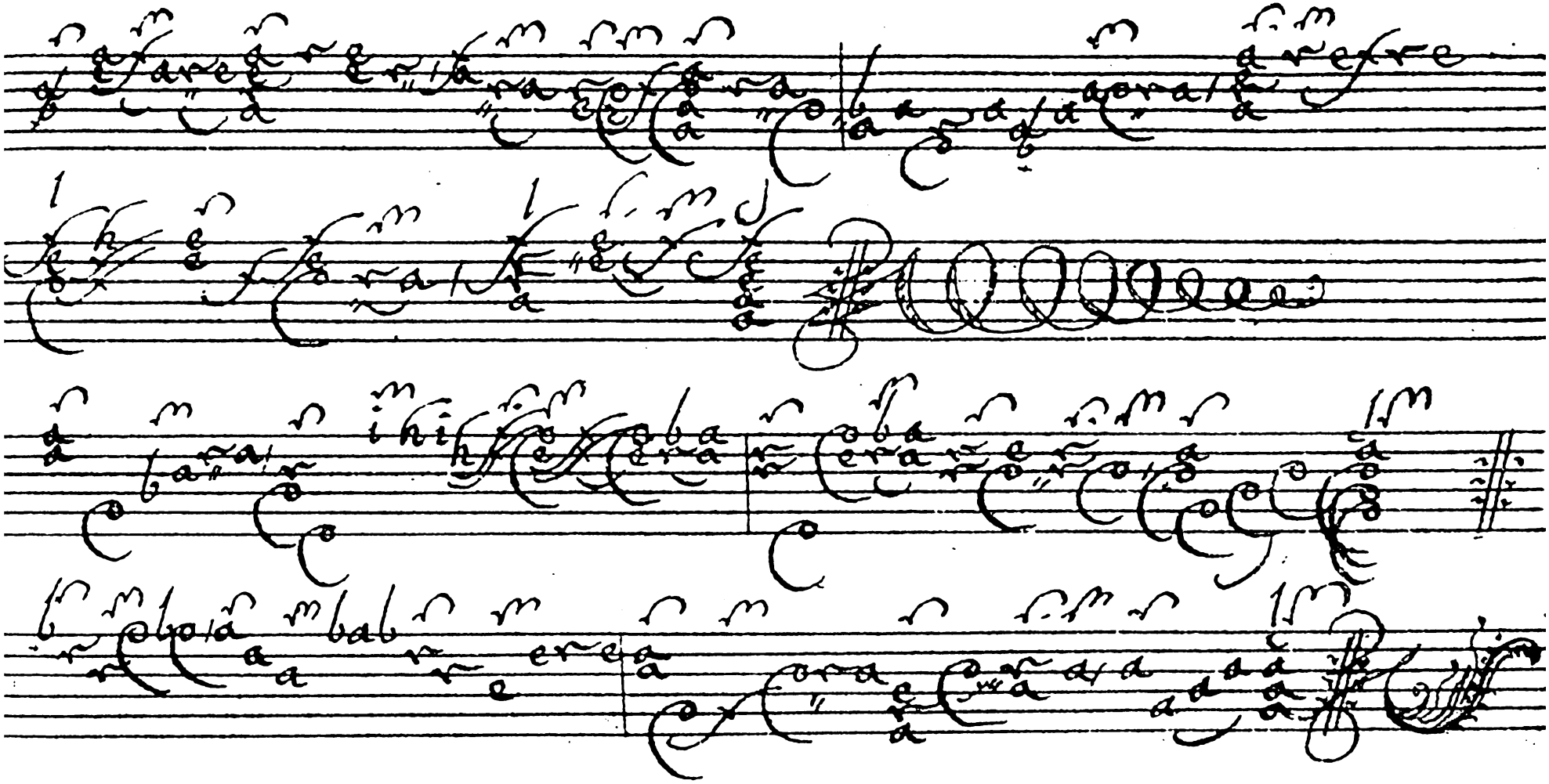

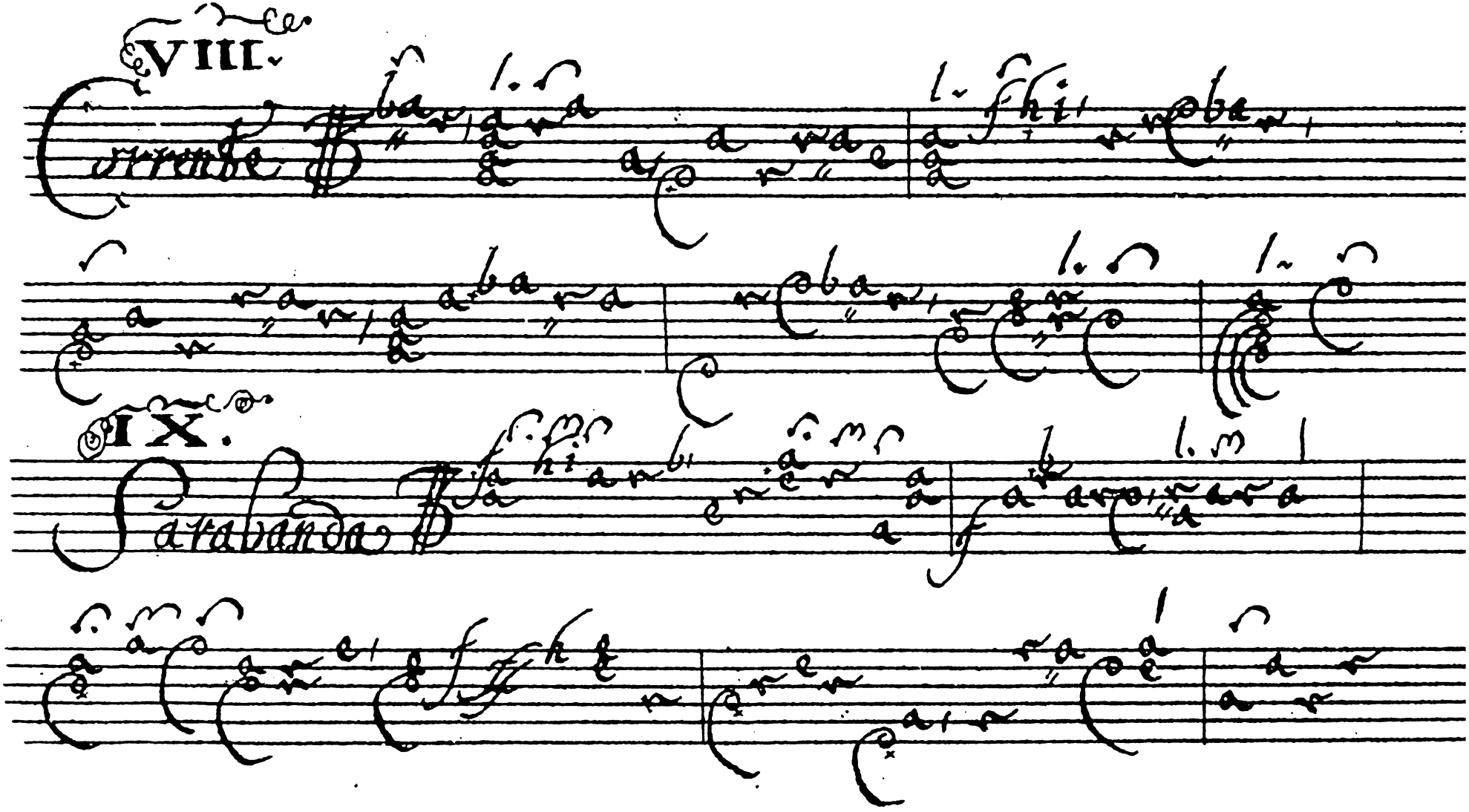
VIII.
IX.

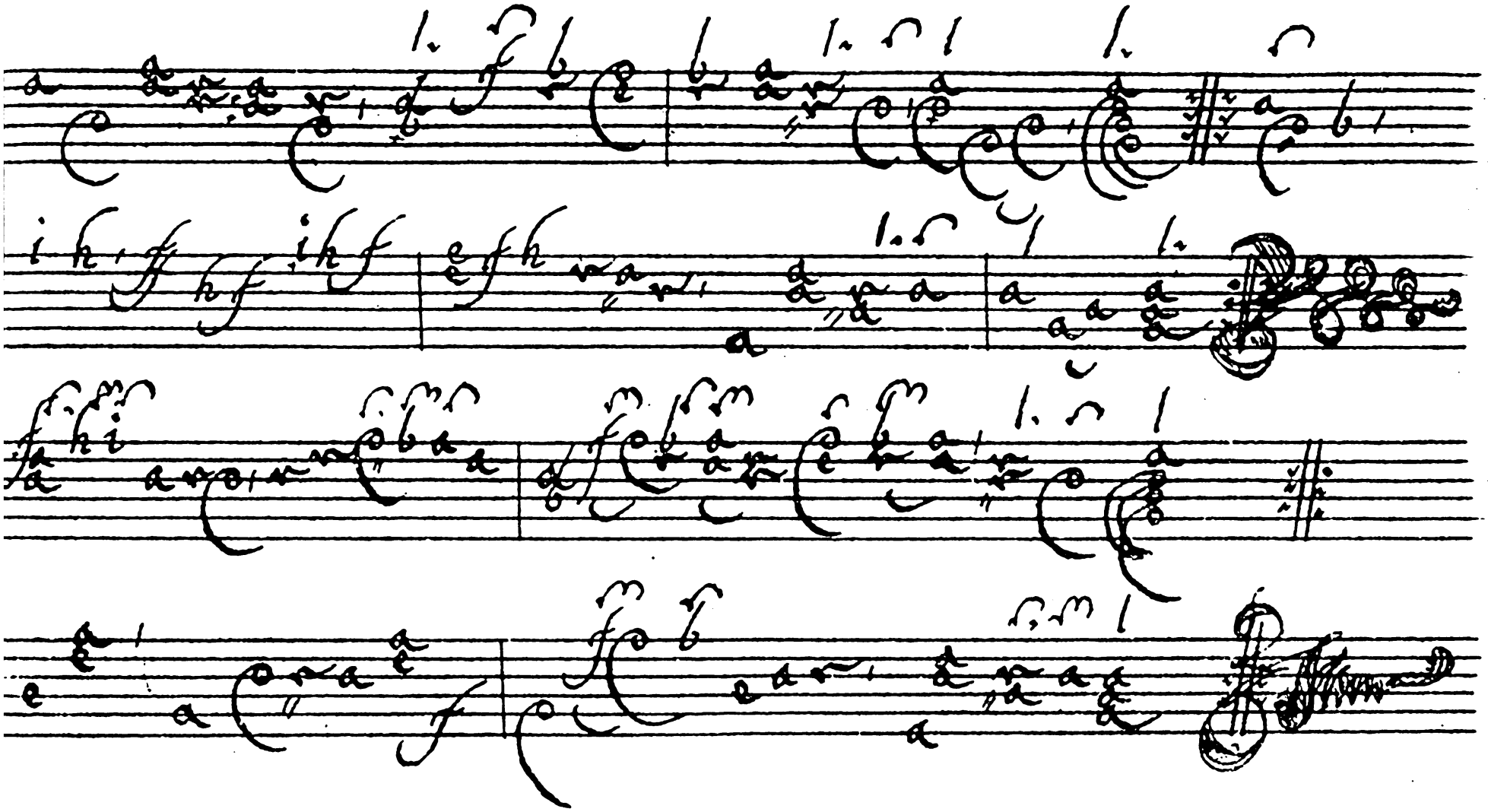

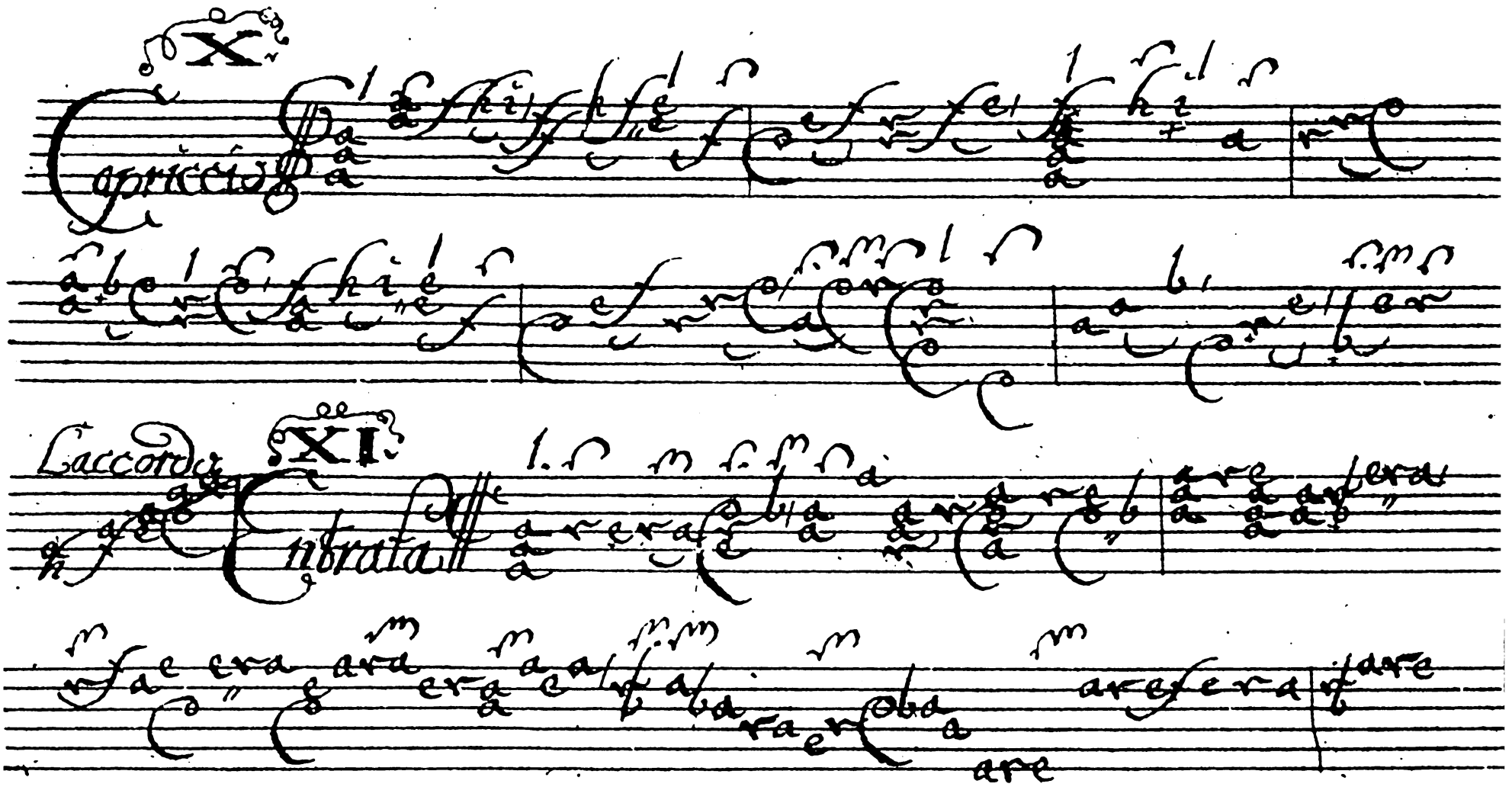
X
Capriccio
Laccordo
XI
Entrata

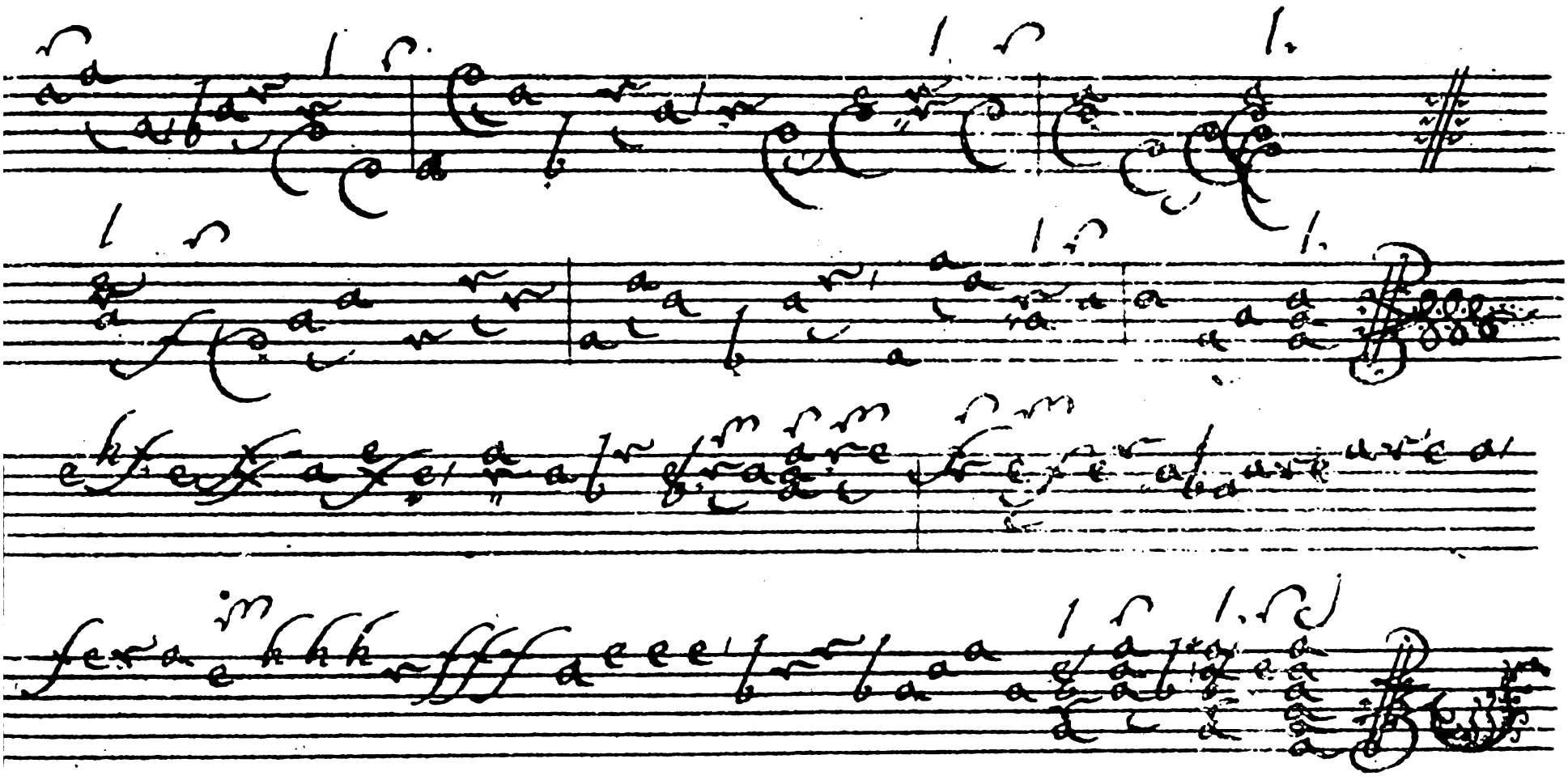

XII.

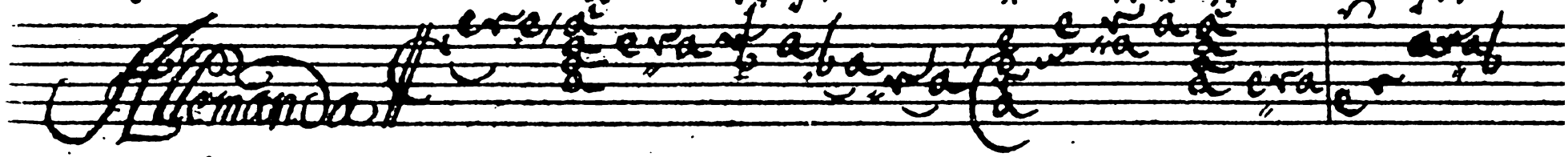

XIII

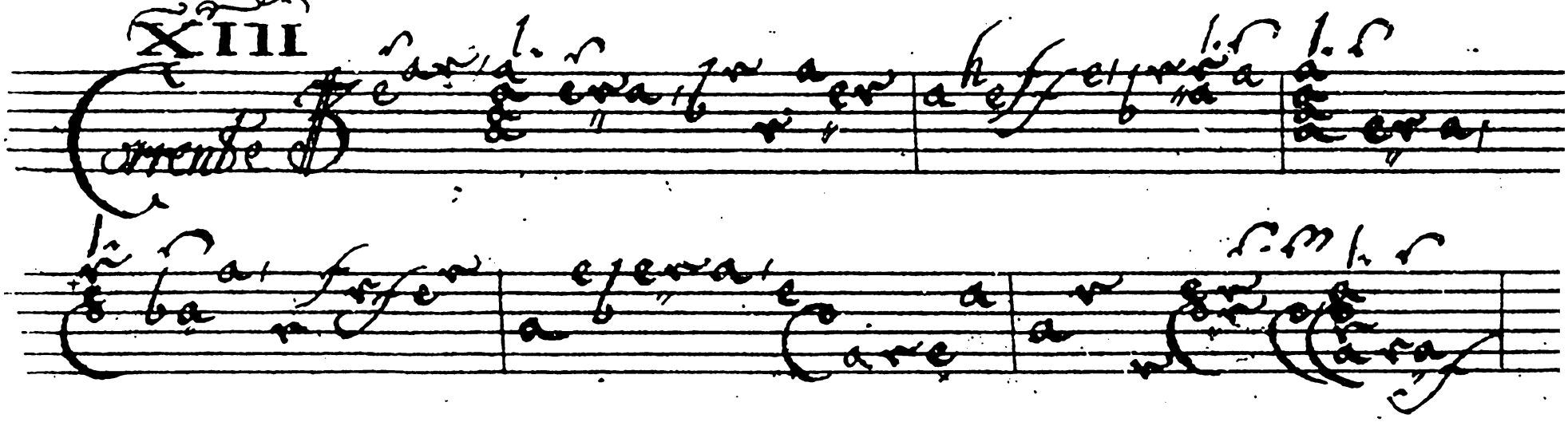

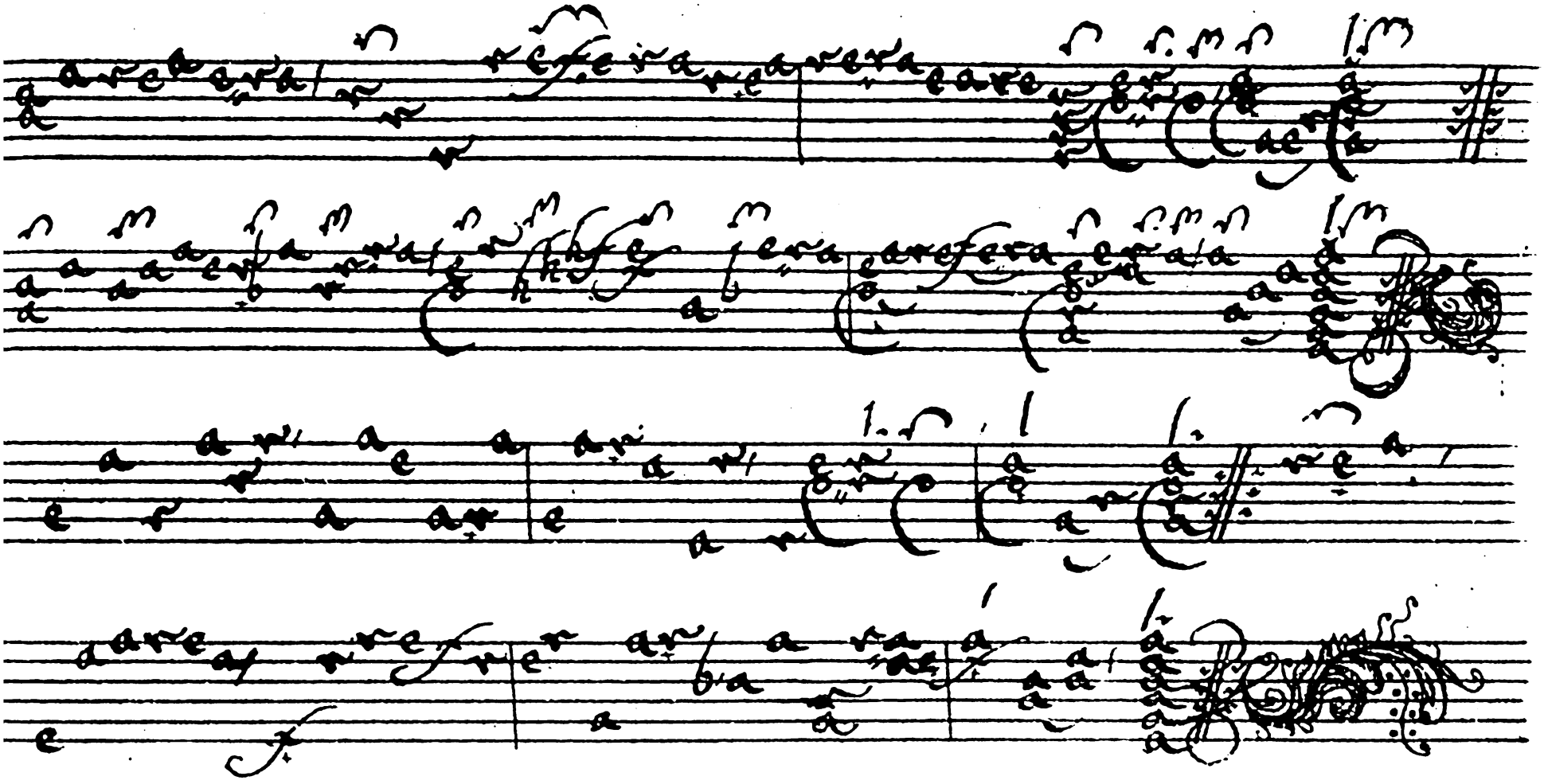

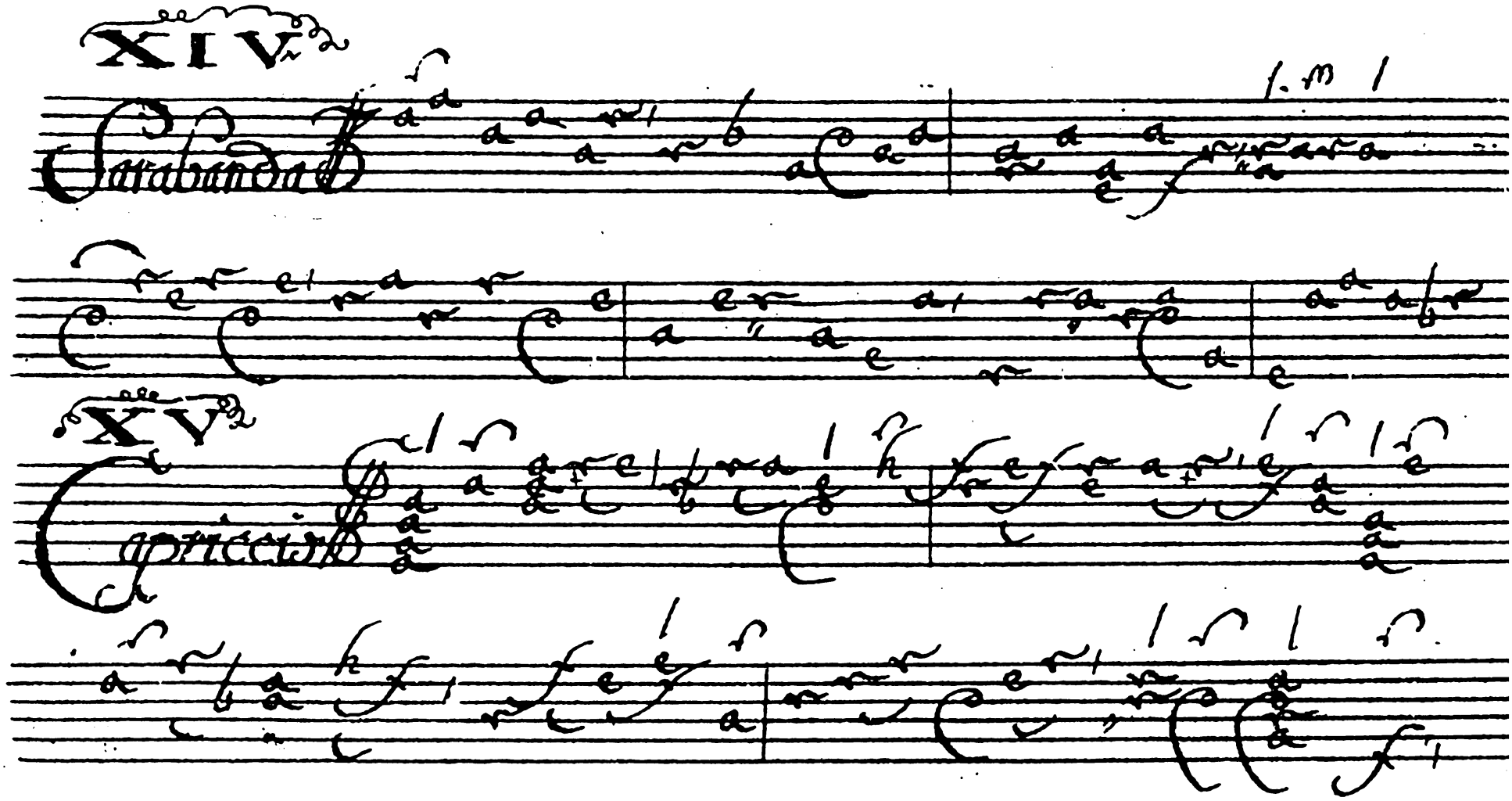
XIV
Intrada
XV
Capriccio

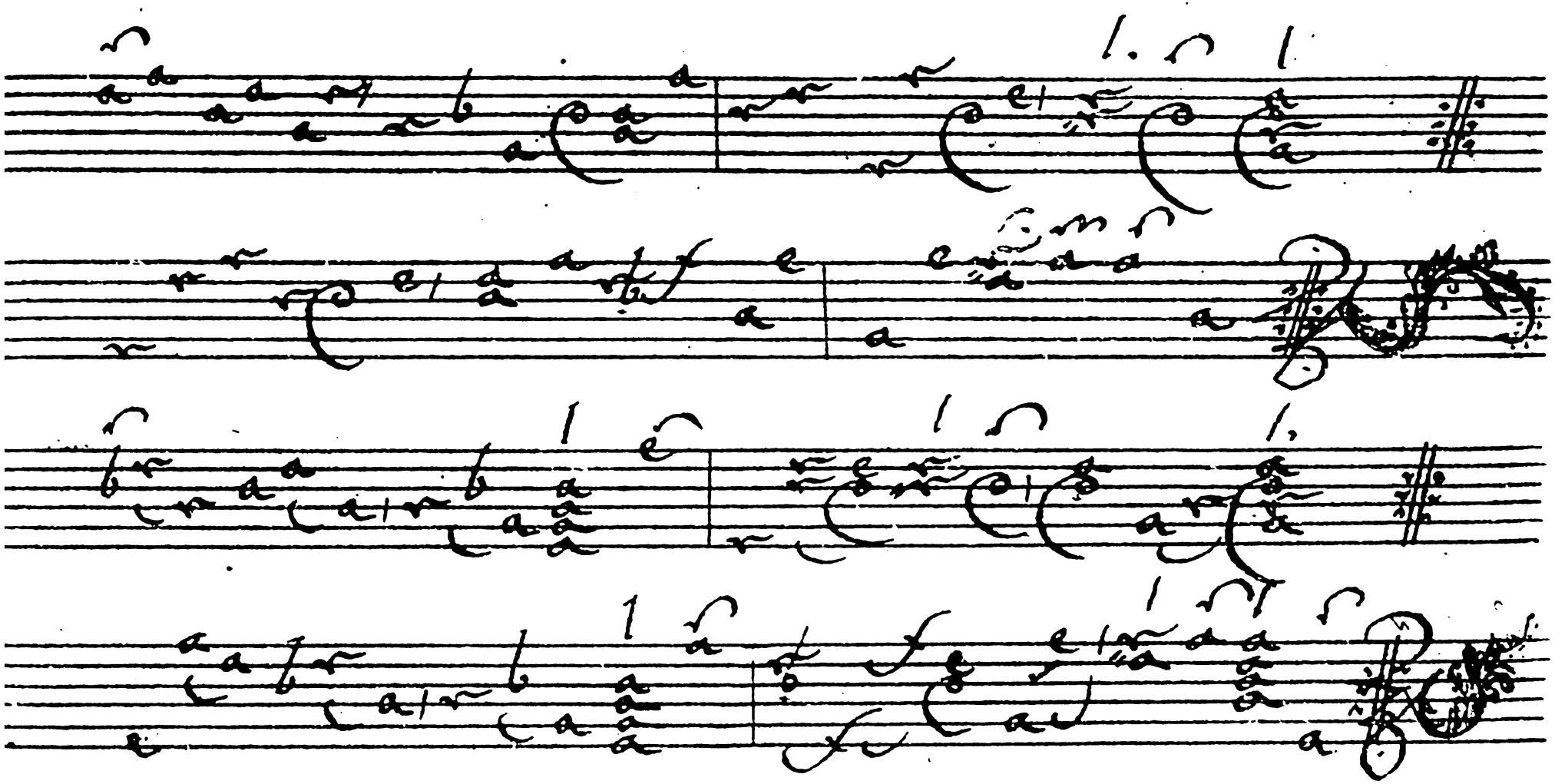

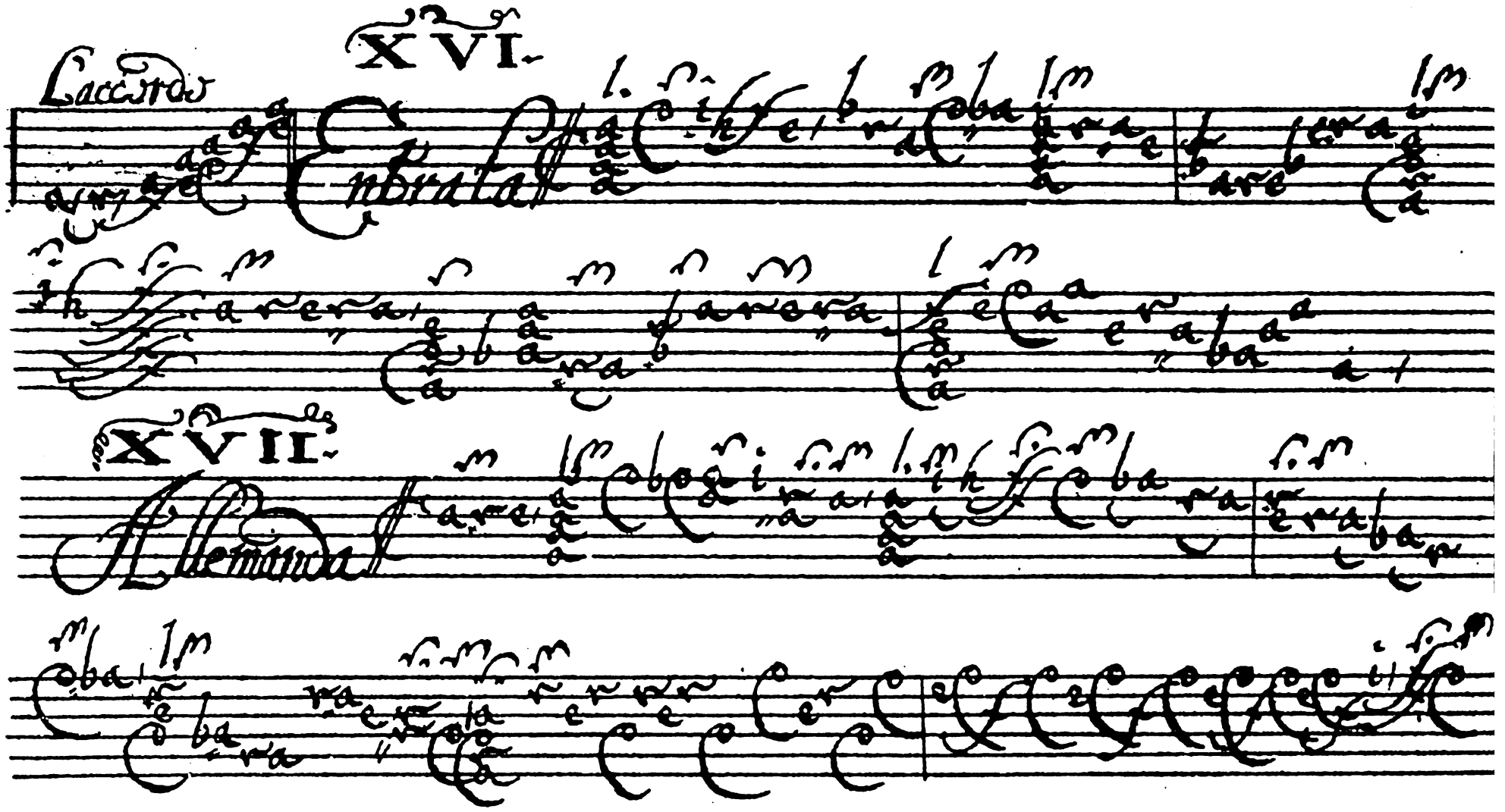
XVI.
Laccrtos
XVII.
Allemanda

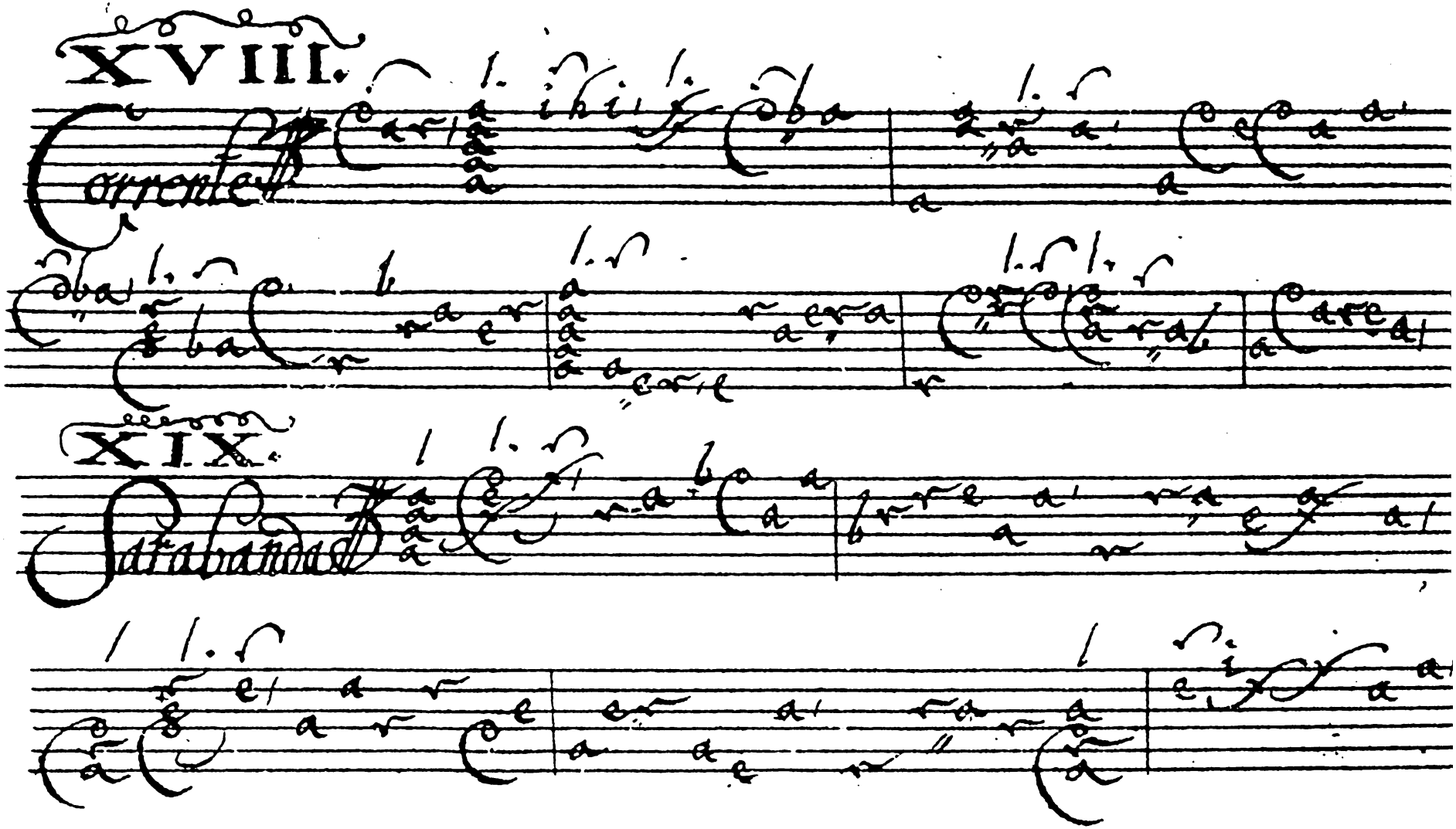
XVIII.
XIX.

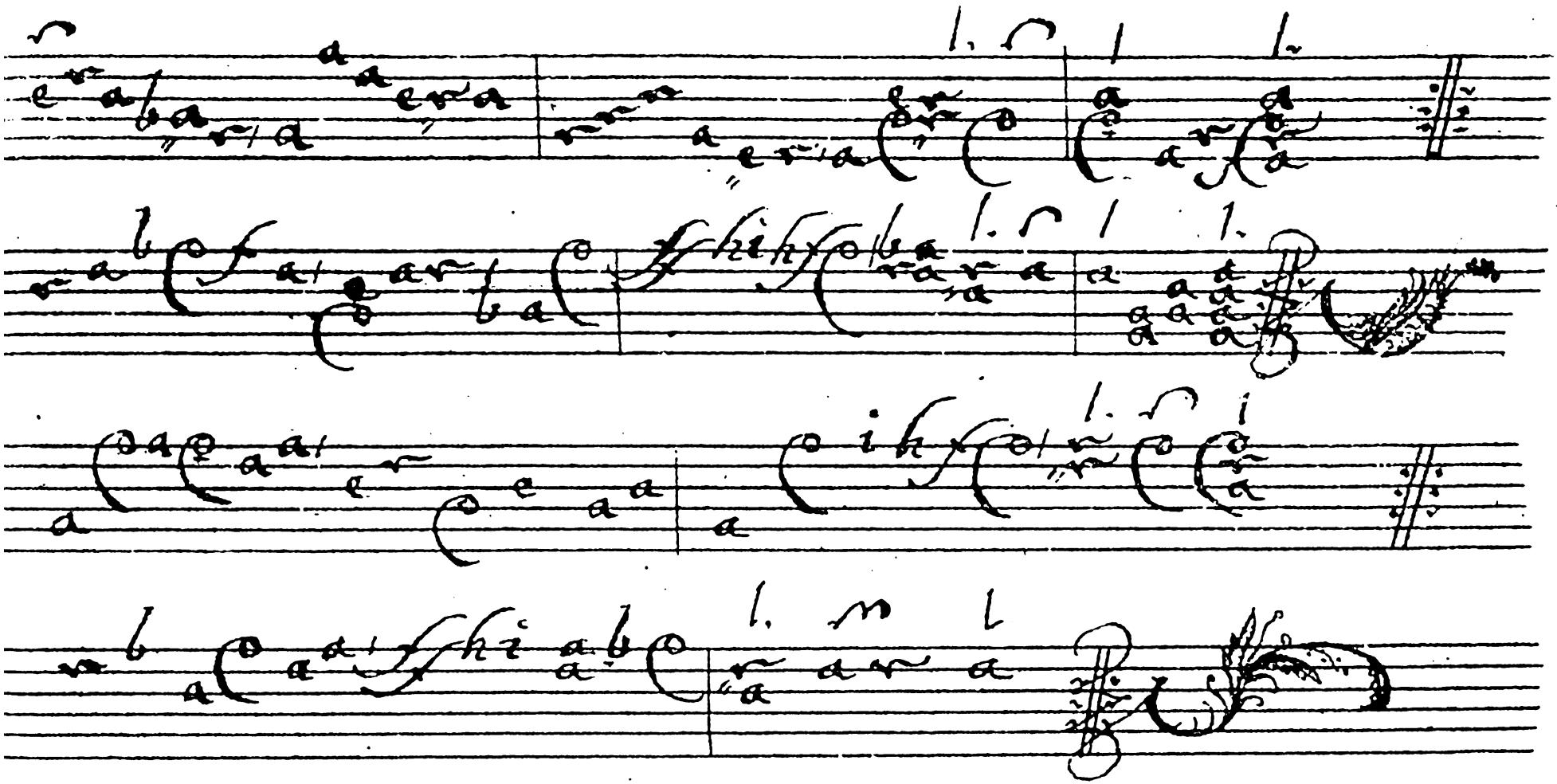

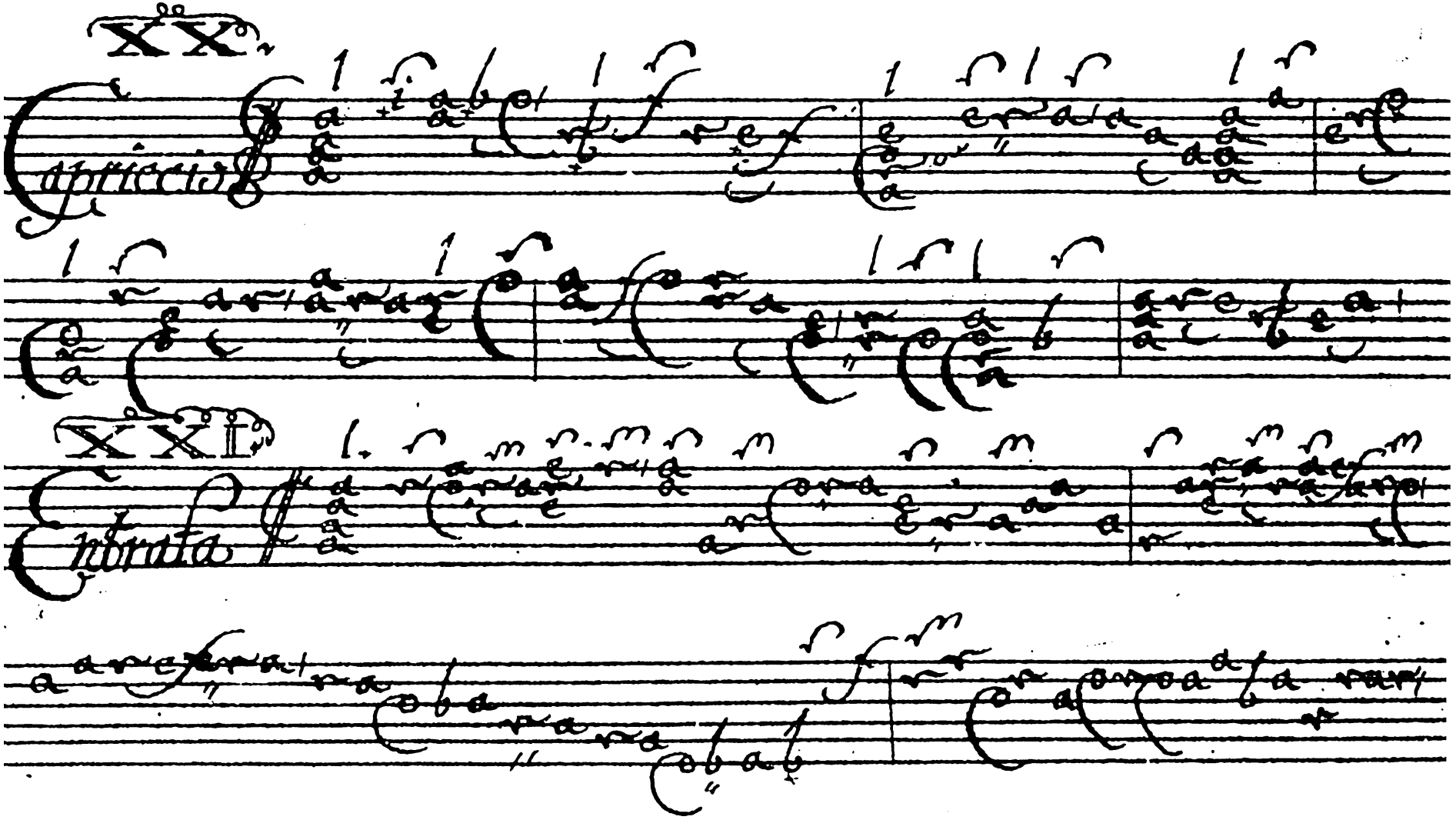

XX

Capriccio

XXI

Entrata

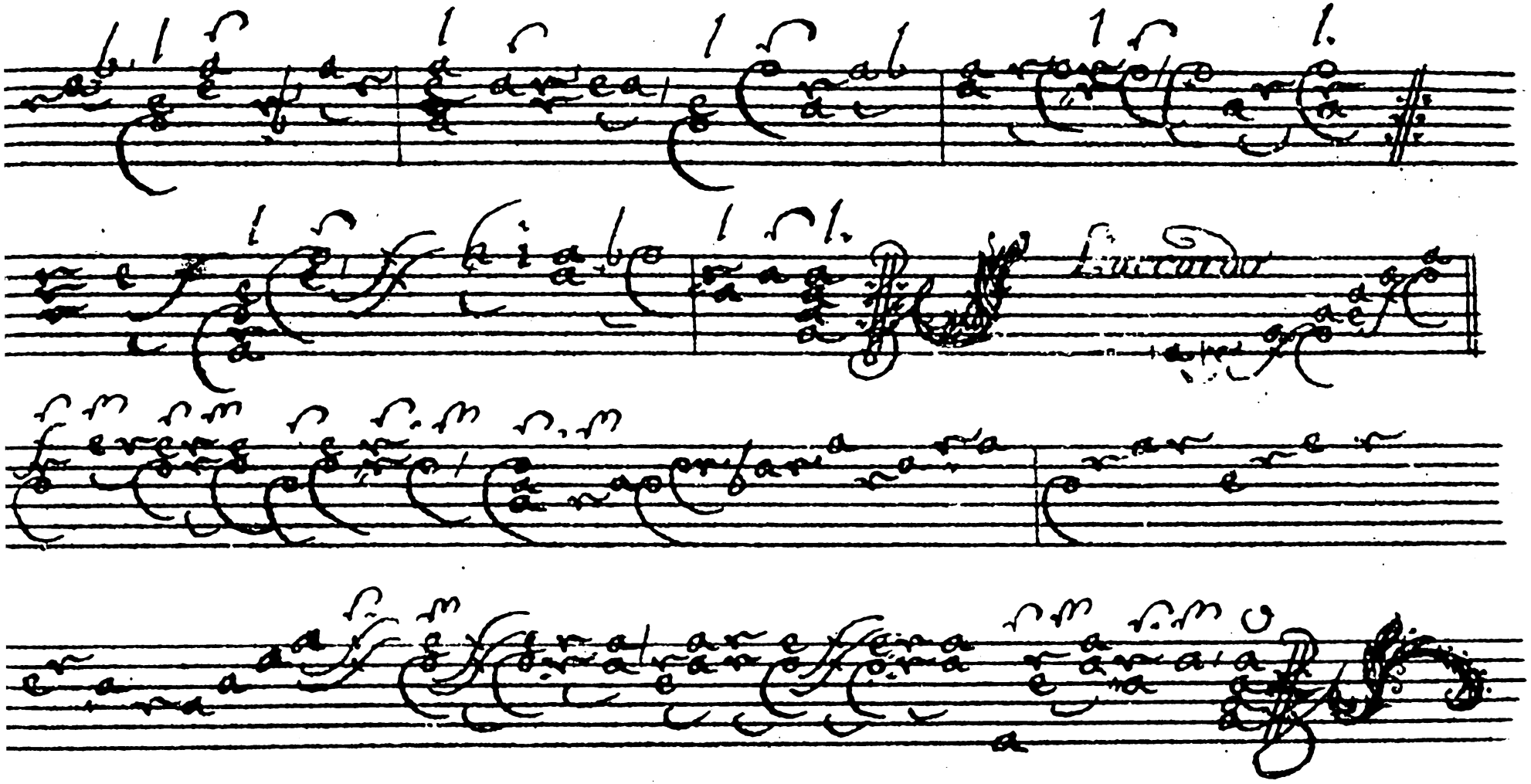

XXII.

Allemande

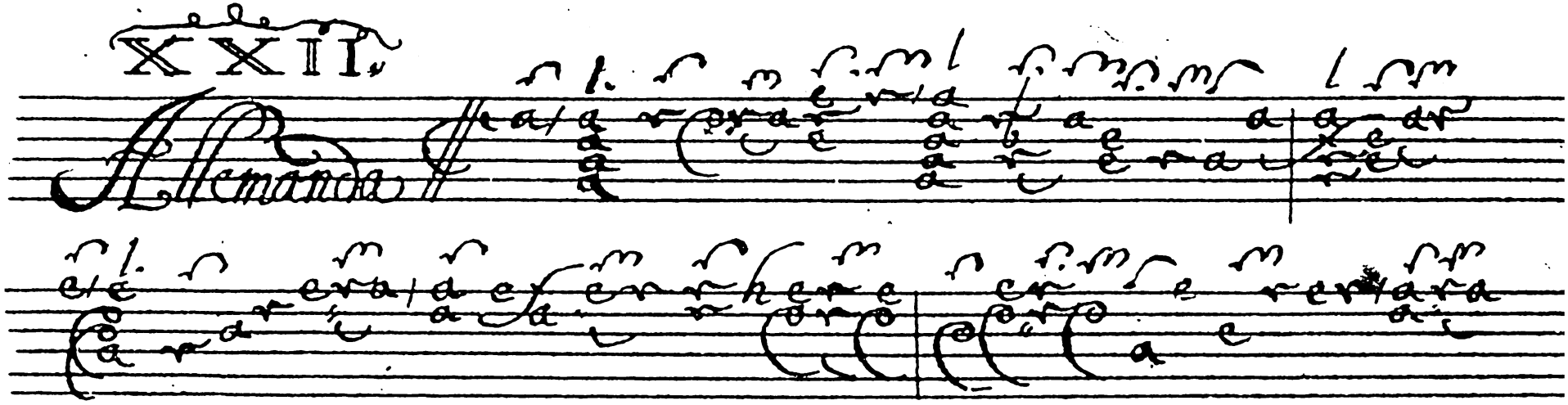

XXIII.

Courante

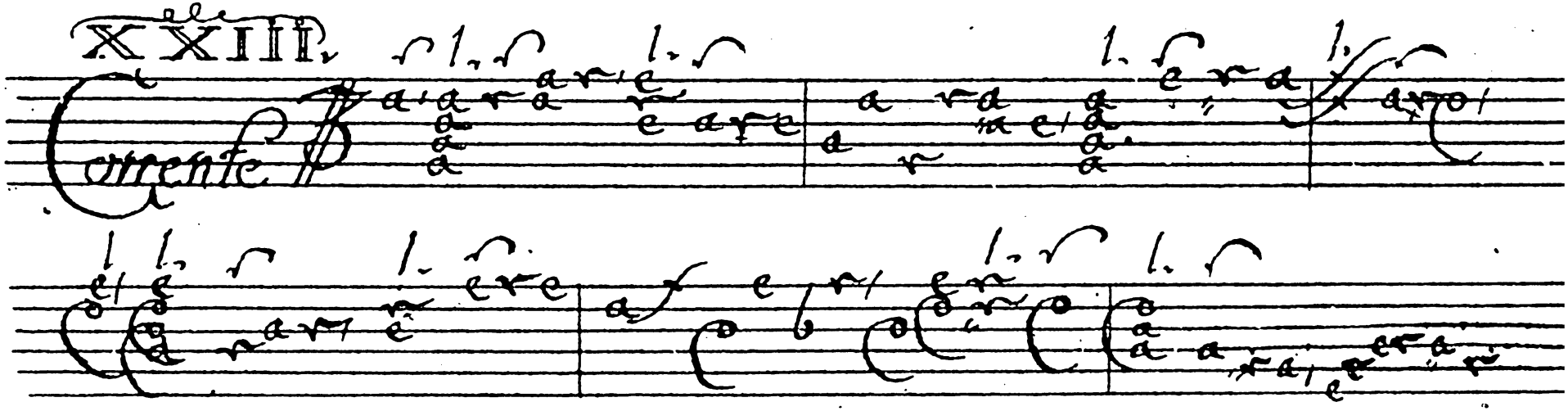

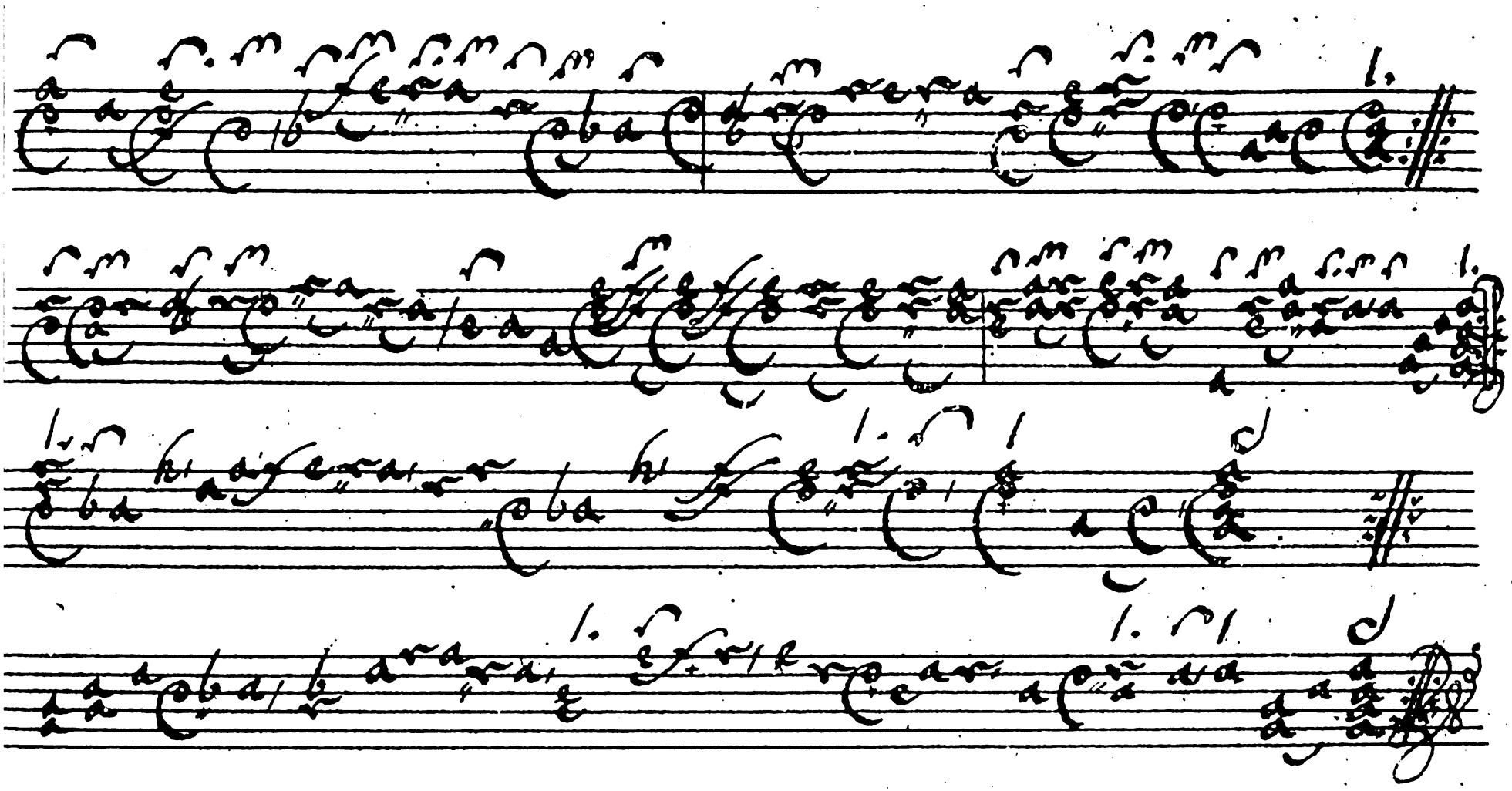

XXIV.

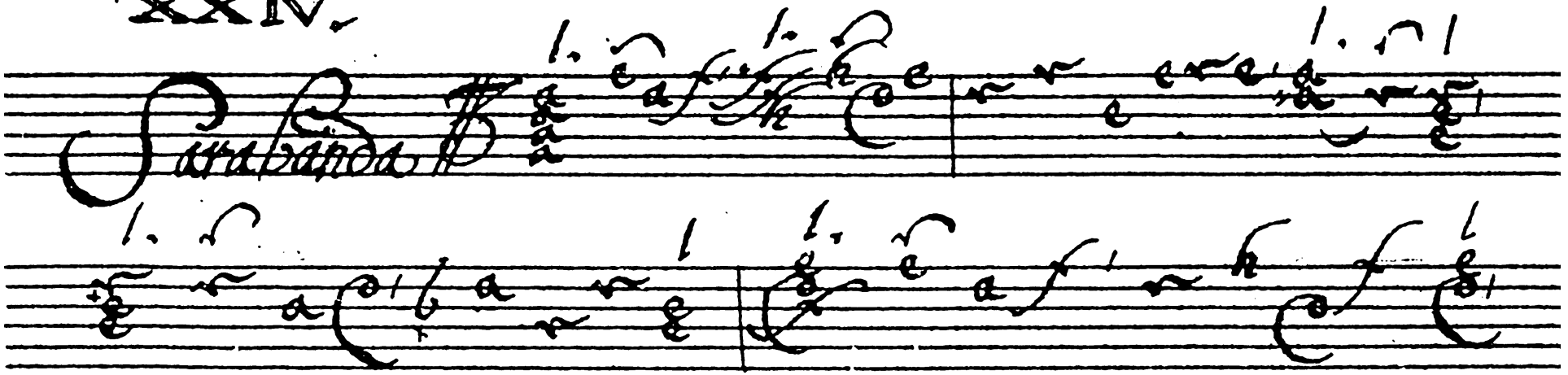

XXV.

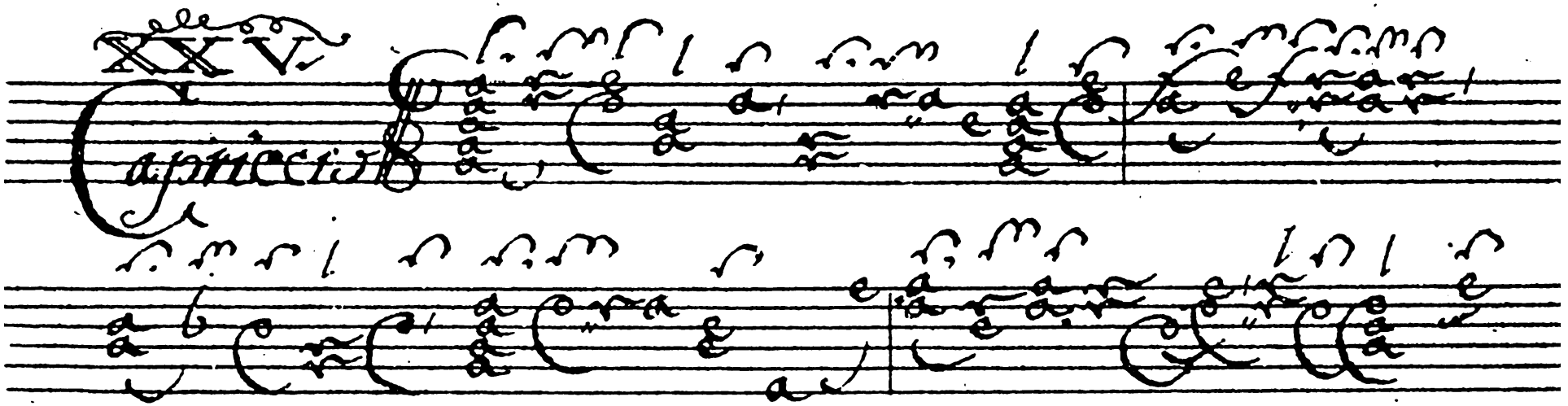

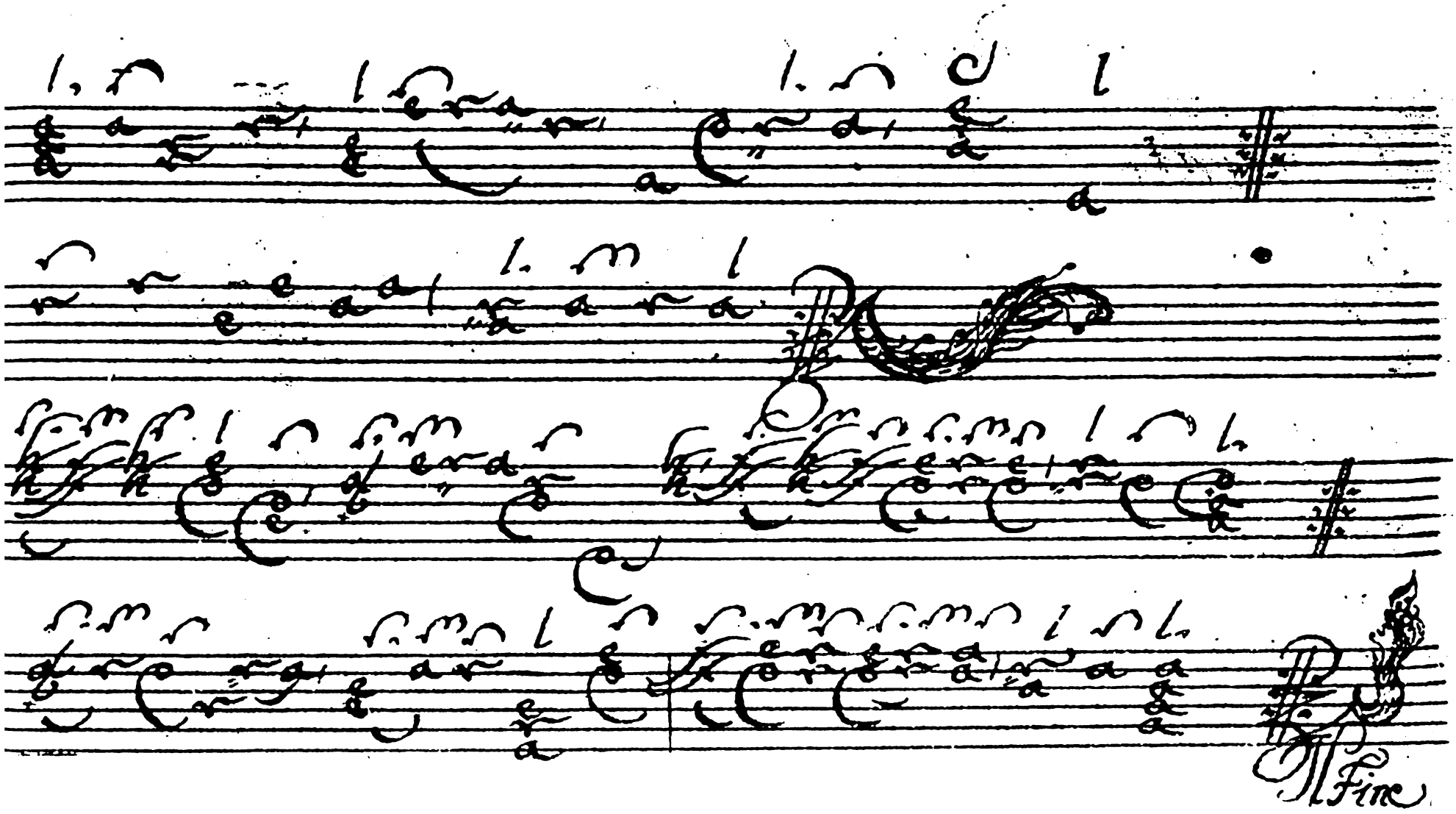
Fine

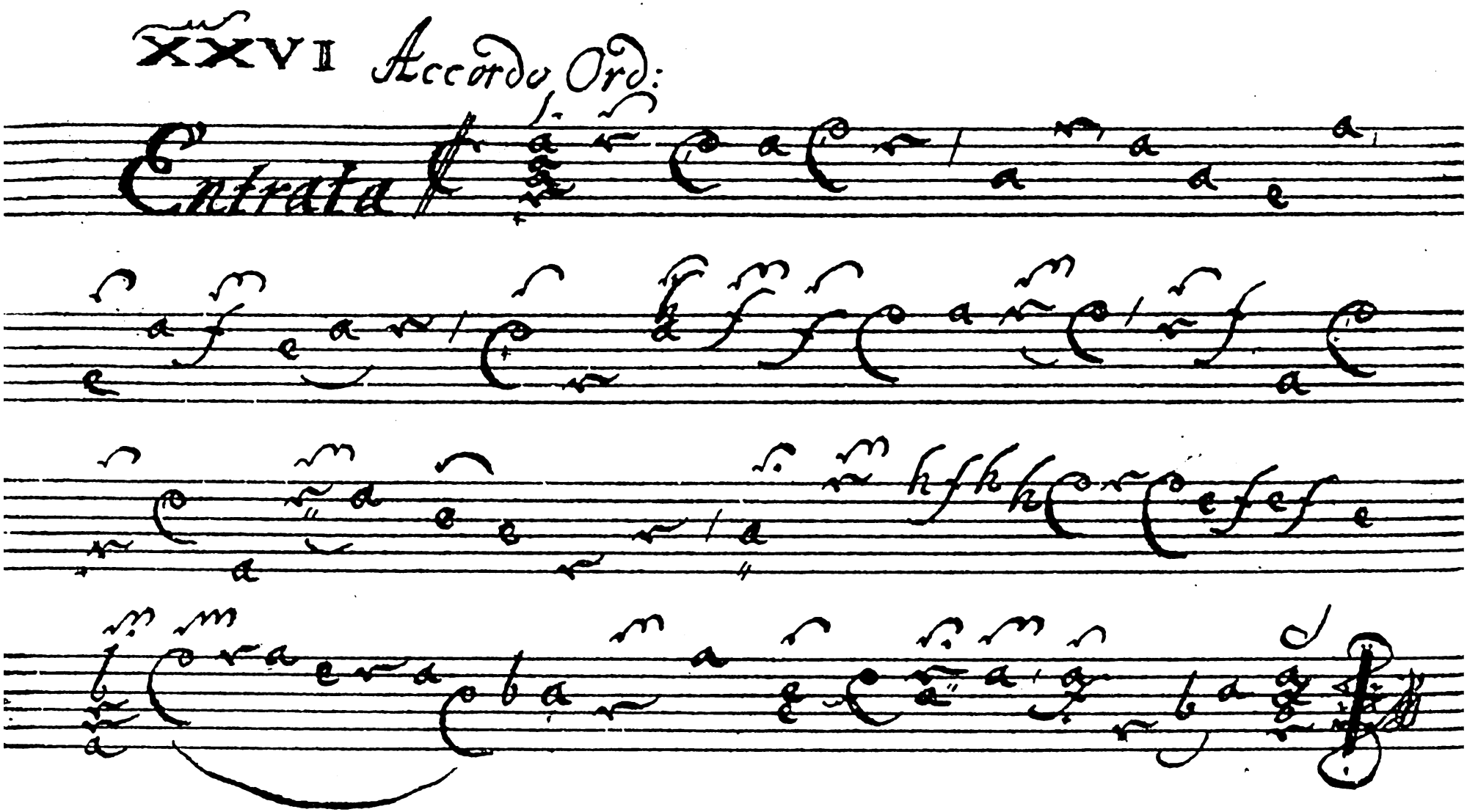
XXVII Accordo Ord:
Entrata

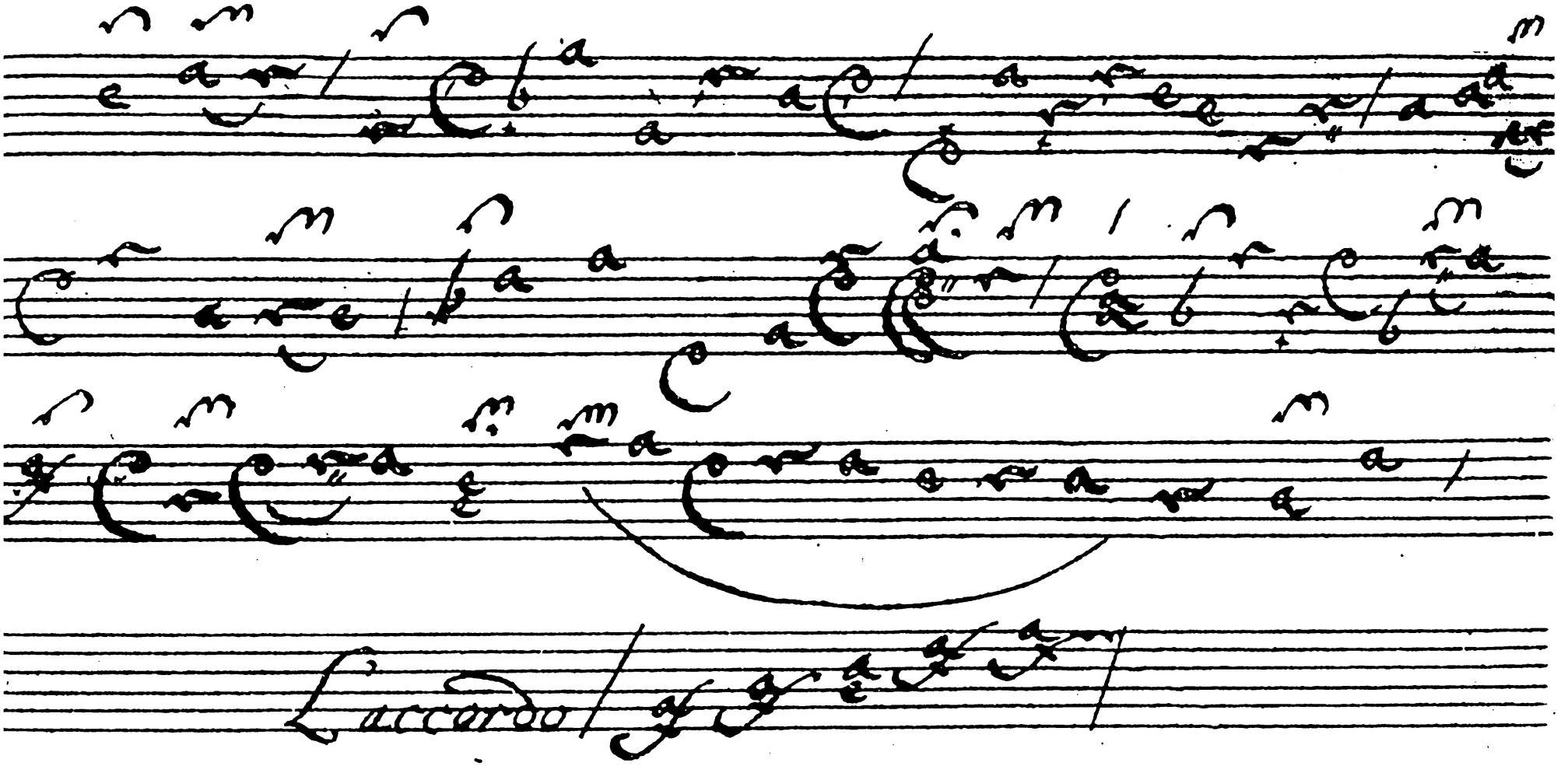
Laccordo

XXVII

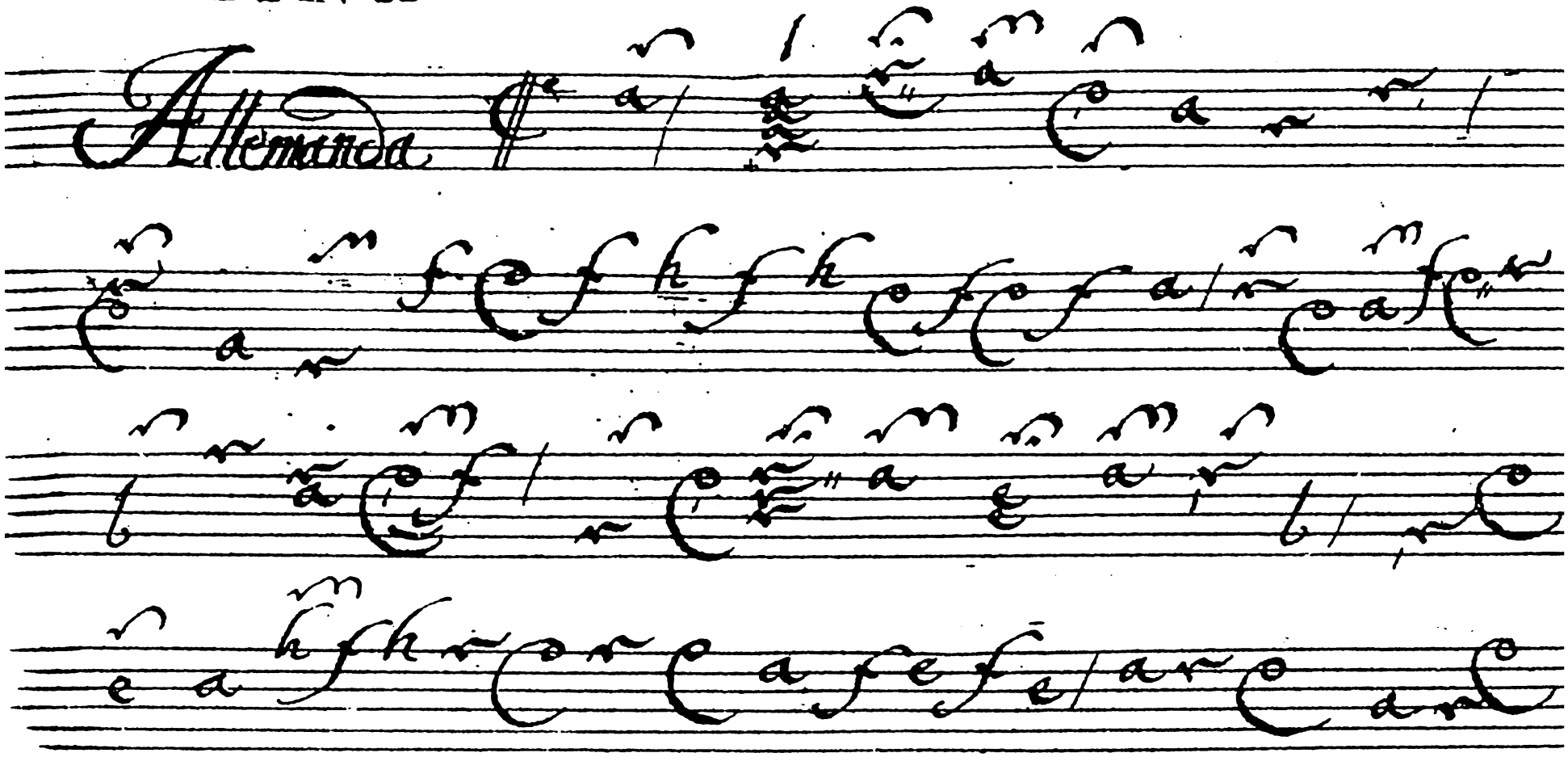

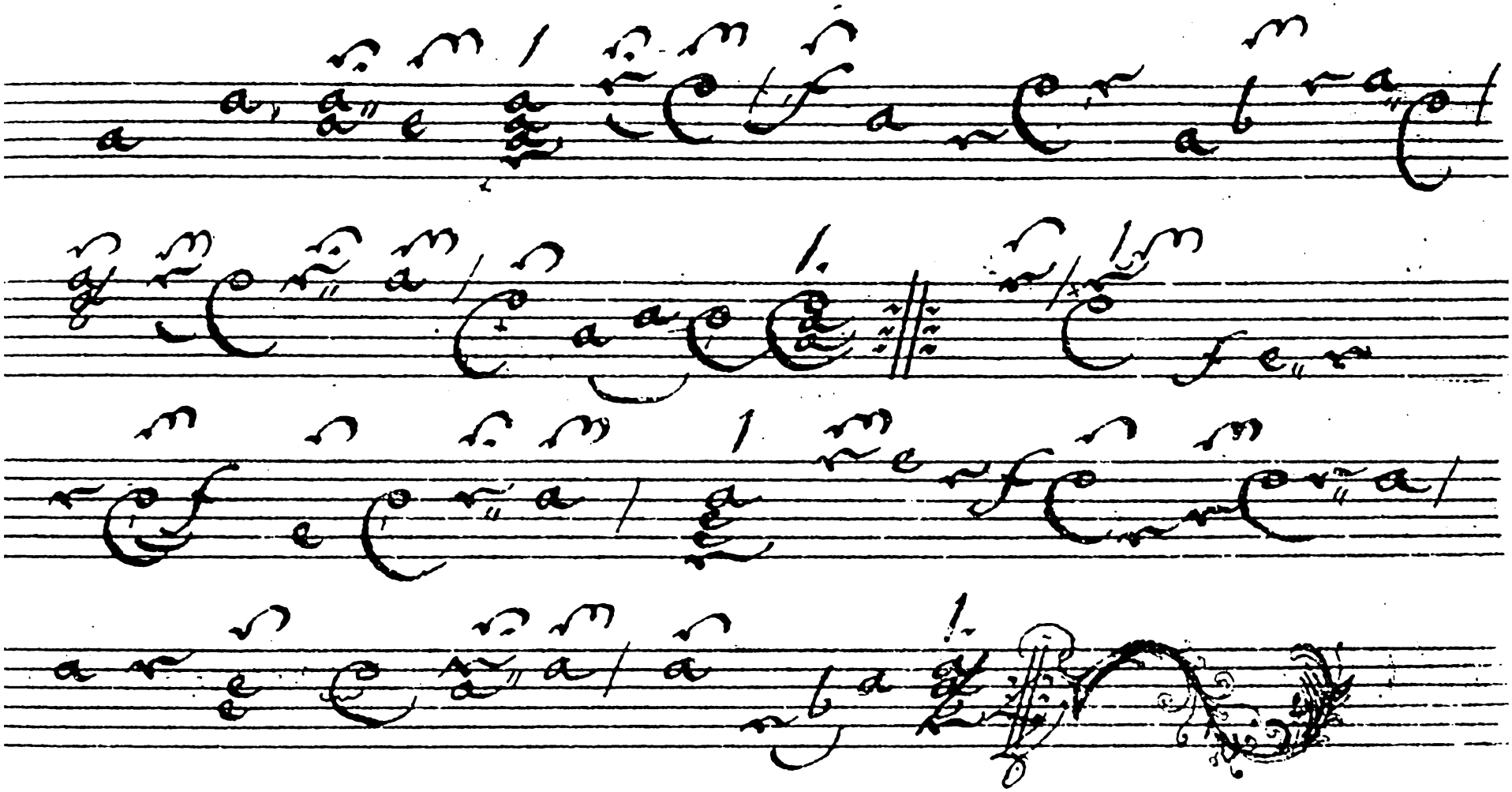

XXVIII

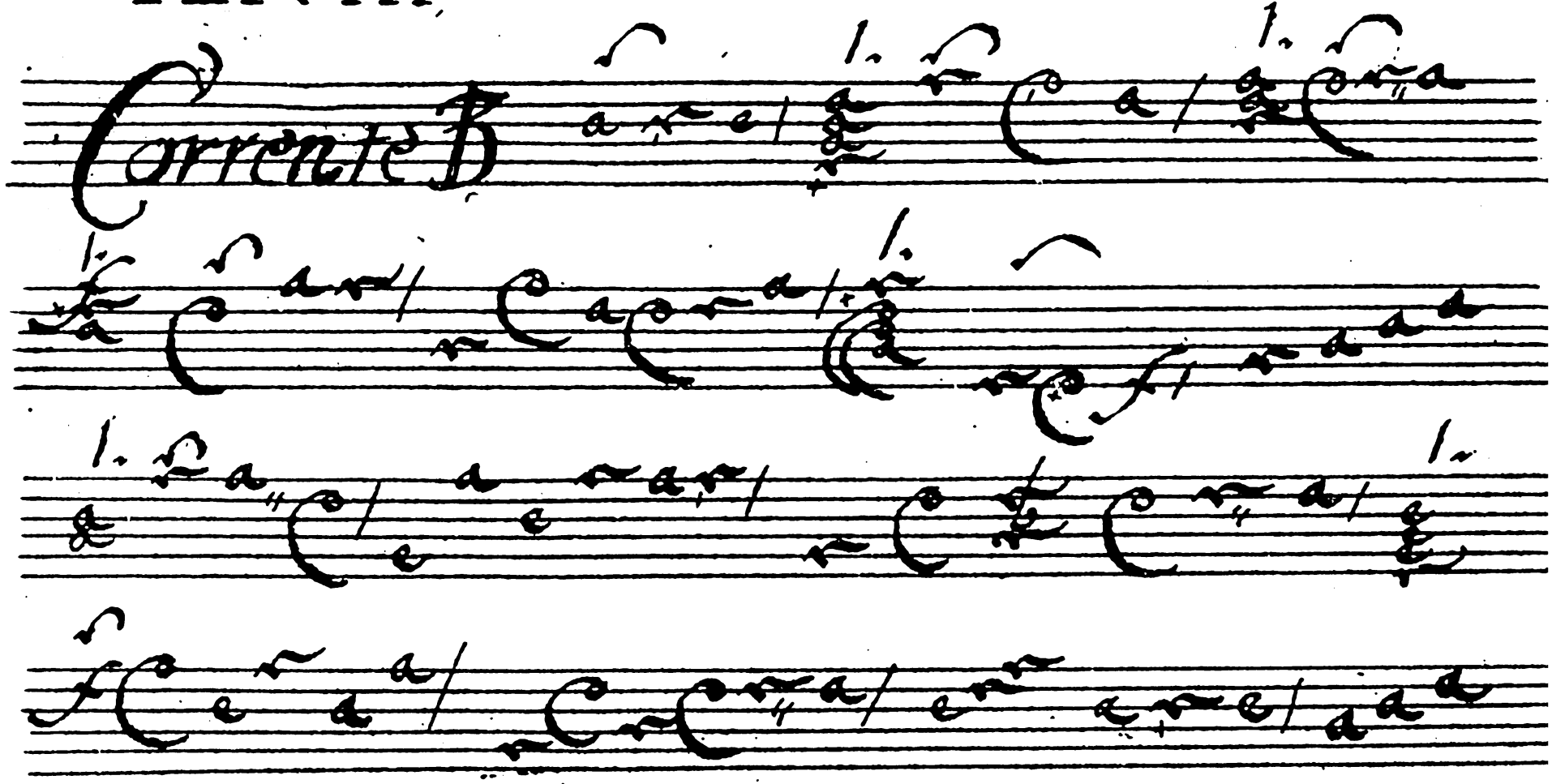

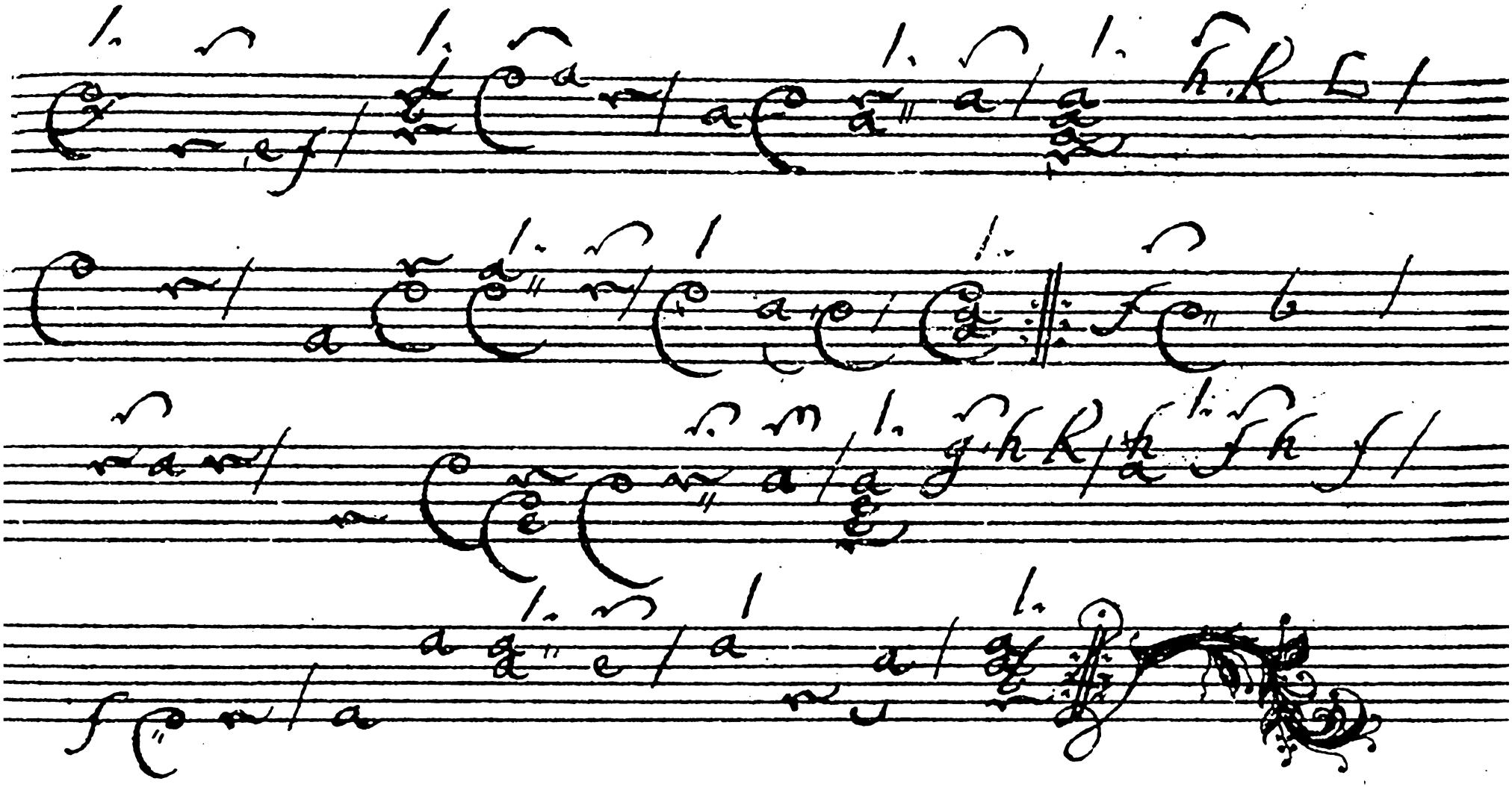

XXIX

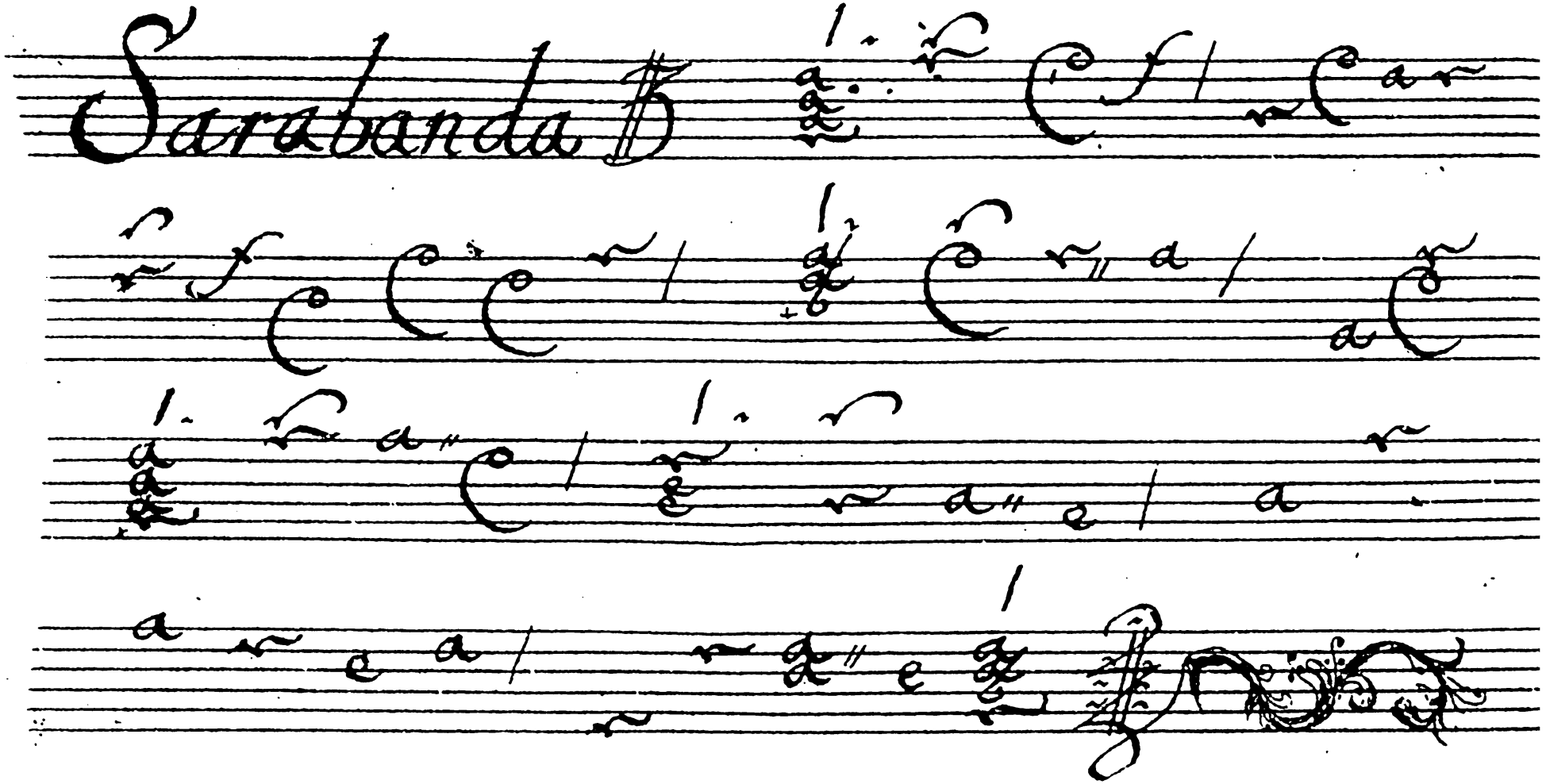

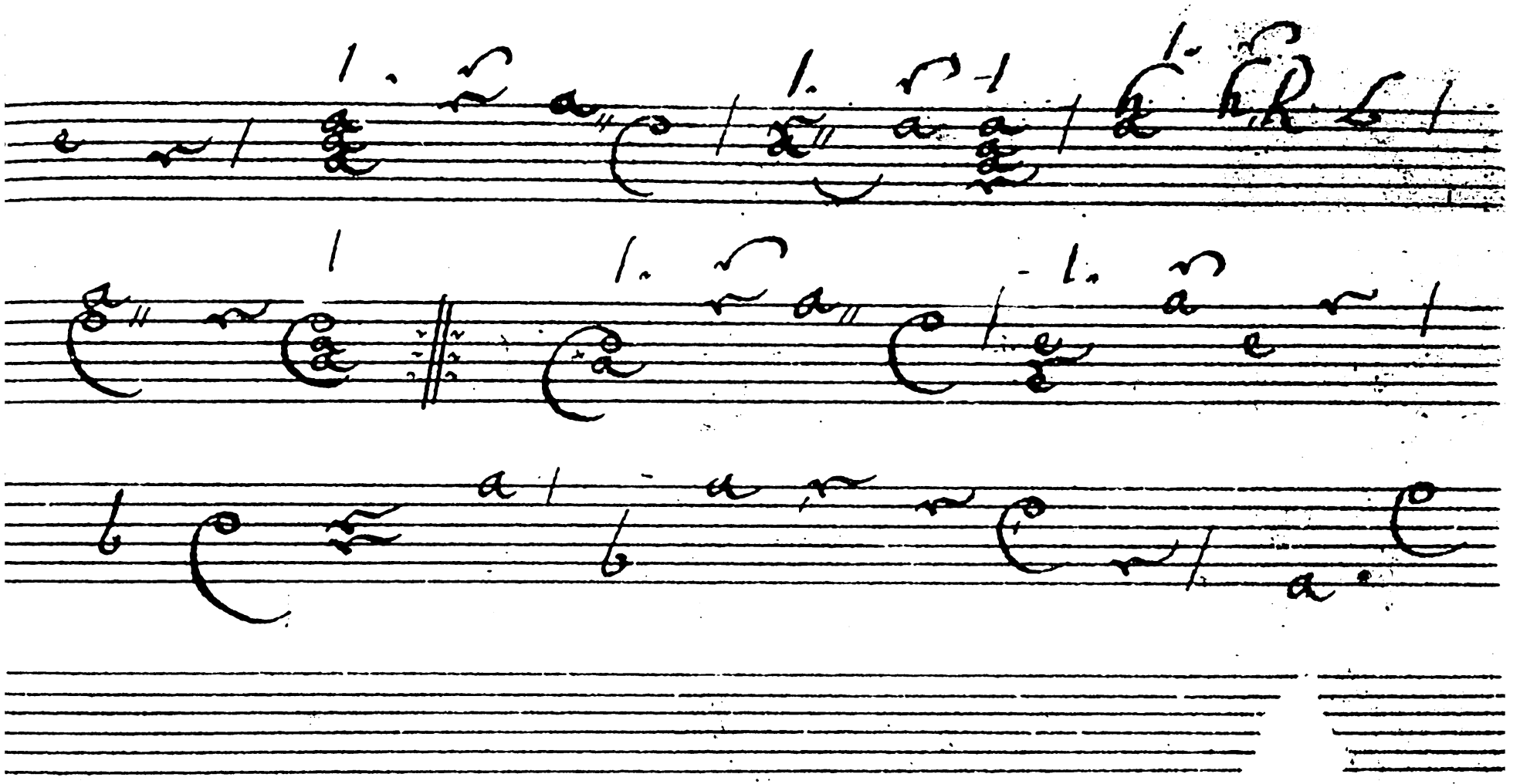

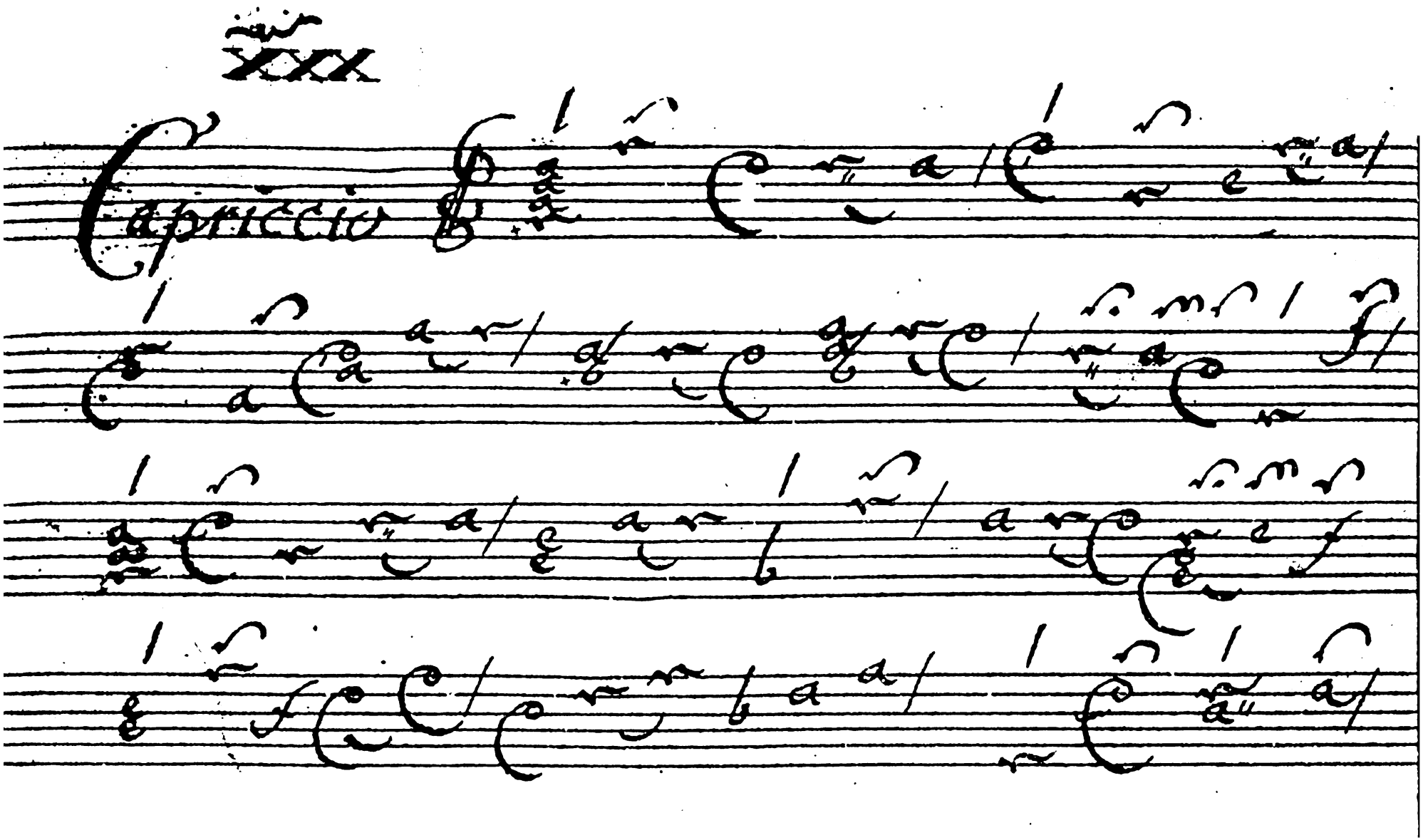
XXX
Capriccio