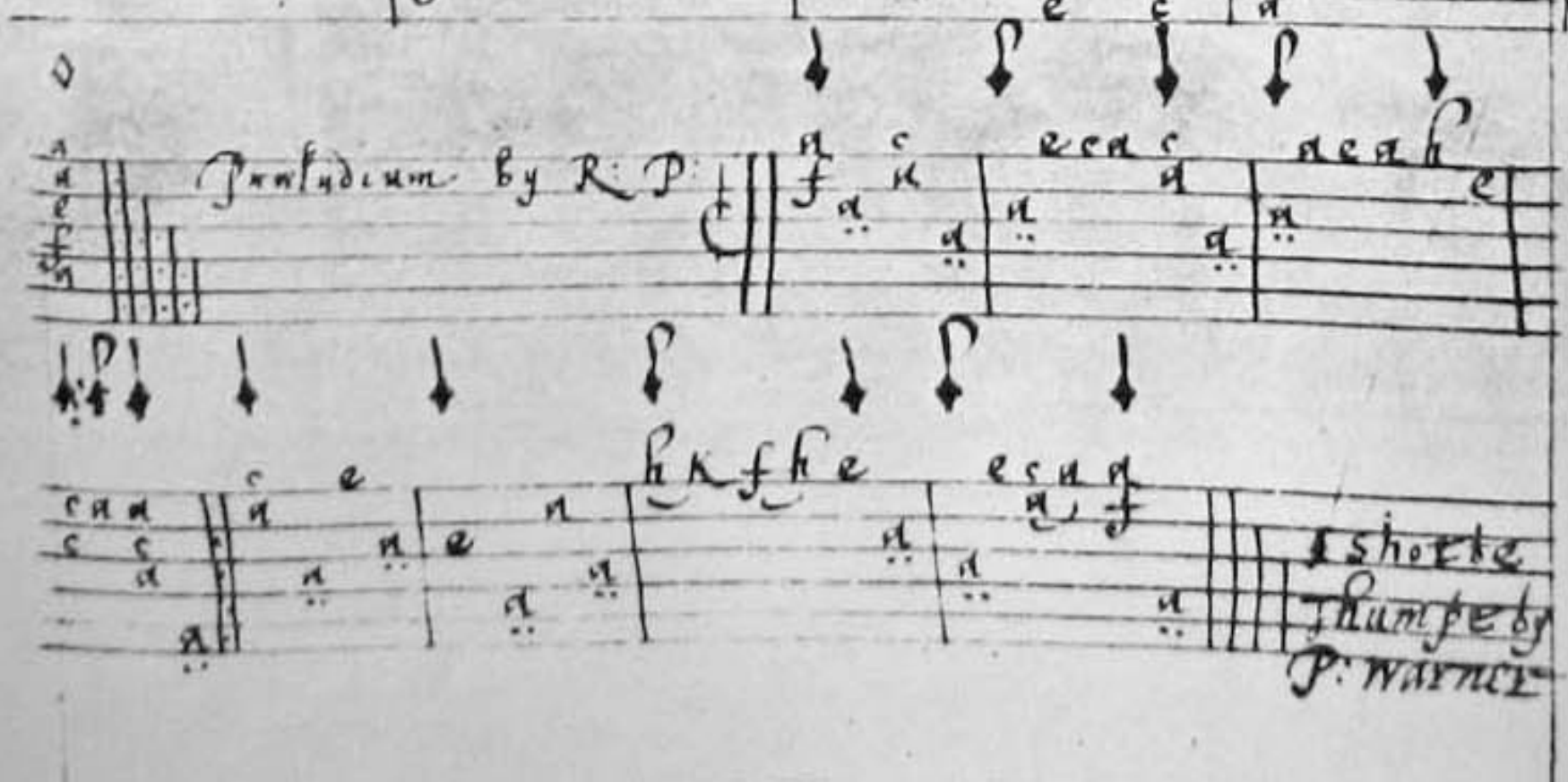
Praeludium by R: P:
I shorte
Thumpe by
P: Warner