Alphonso waye
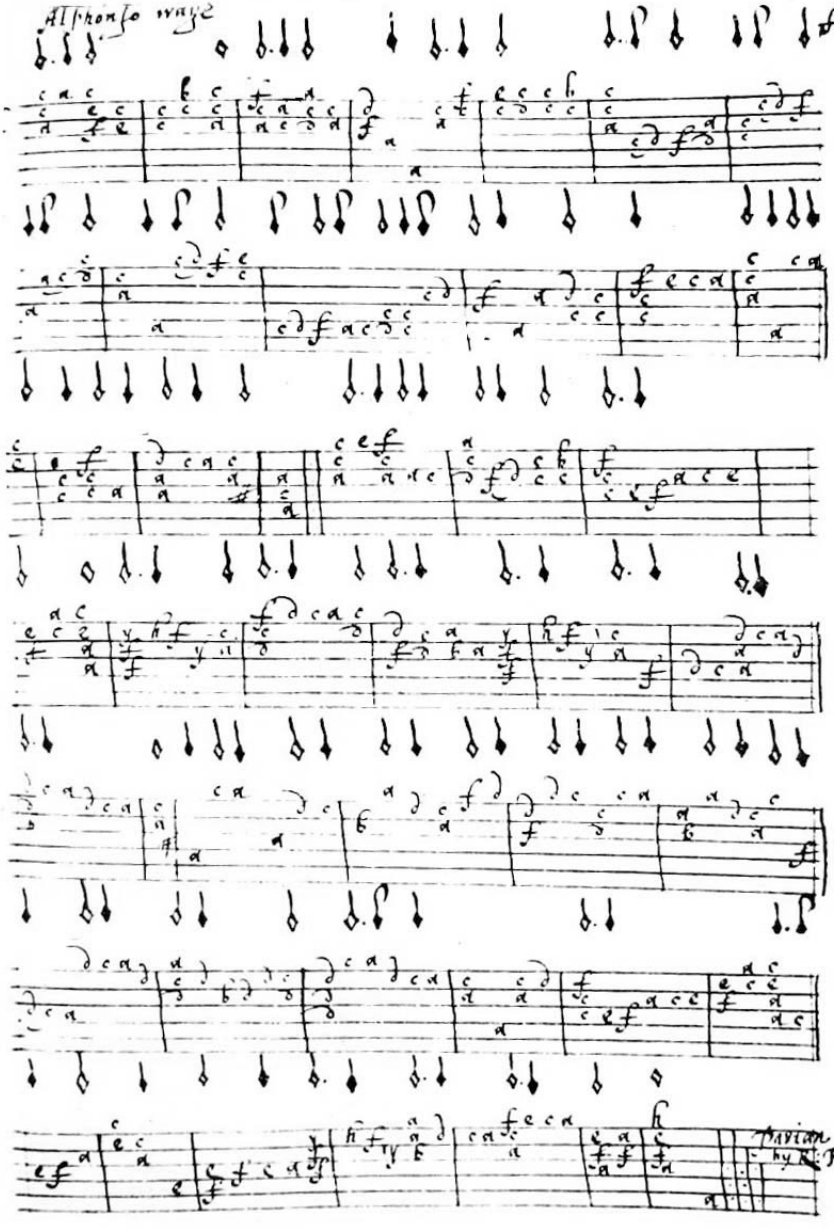
fo: 8